Guernsey Breeders' Journal

LIBRARY
COLLEGE OF AGRICULTURE
UNIVERSITY OF WISCONSIN
MADISON

ONE OF OUR PERSISTENT PRODUCING GUERNSEY FAMILY

MAY 15, 1919

COWS—88161 to 88800

HARBOR HILL

ANNOUNCES THE SALE OF THE CLASS LEADER

NIVOLETTE 2d A. R. 5982

—AT—

SIXTY FIVE HUNDRED DOLLARS

With one exception, the highest price ever paid for a Guernsey cow

She was purchased by ANDERSON T. HERD, HERDLEA FARMS, NEW HOPE, PA.

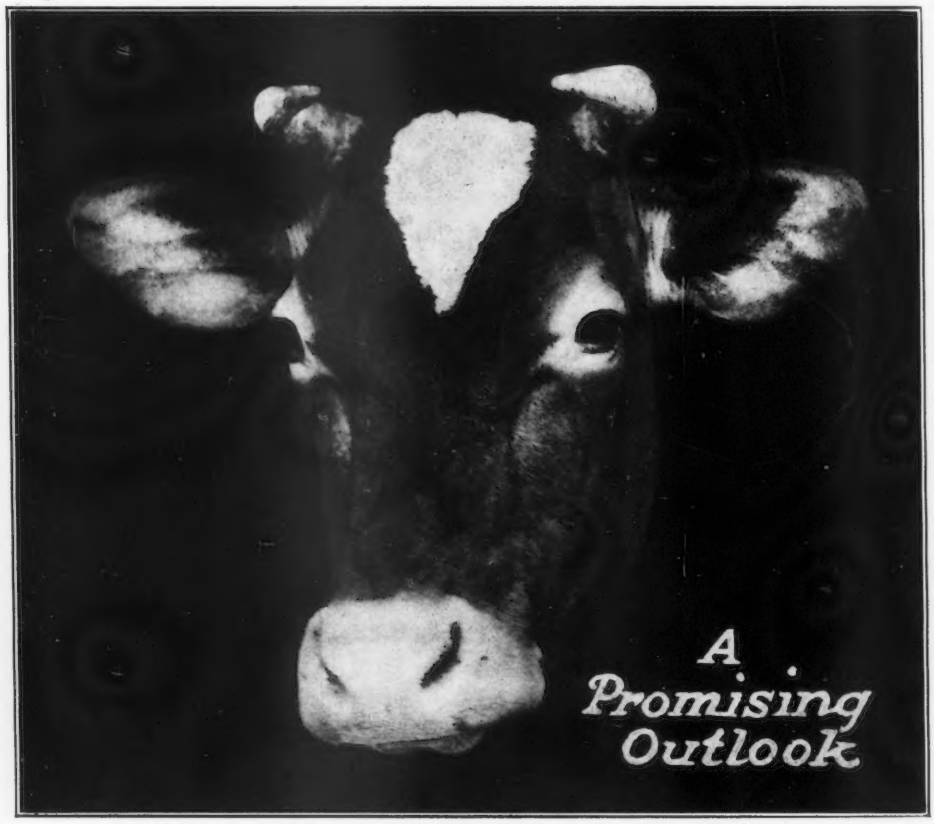

NIVOLETTE 2d A. R. 5982

16046.0 lbs. milk; 758.49 lbs. fat, Class C

OUR HERD STILL CONTAINS

Her Son—One of our future herd sires
Two of her daughters

Her dam—A member of our herd 14 years
Two of her Full Sisters

Progeny of a Third Full Sister

CLARENCE H. MACKAY
Owner

C. H. HECHLER, Supt.
Roslyn, Long Island, N. Y.

Guernsey Breeders' Journal

Published the first and fifteenth of each month by The American Guernsey Cattle Club, Peterboro, New Hampshire

Volume XV | MAY 15, 1919 | Number 10 New Series

Table of Contents

State News Index

California	386	Minnesota	398
Connecticut	386	New York	401
Delaware	389	North Carolina	401
Indiana	389	Ohio	404
Iowa	391	Pennsylvania	405
Kansas	391	South Carolina	406
Kentucky	391	Virginia	407
Maryland	393	Wisconsin	407
Massachusetts	393	Foreign	407
Michigan	394	General	407

Department Index

Editorial Comment	362
Completed Records	376
Class Leaders	
Roll of Honor	378
Advanced Register	379
Sales and Meetings	380
What the Cows are Doing	380
Guernseys Wanted	381
News Items	386
Breeders' Exchange	385
Herd Register following	408
Transfers following H. R.	
Index to Advertisers	Last Page

Feature Articles

Persistent Producing Guernseys IV.	363
The Tremendous Cost of Hiring	364
Feeding Cows for Profit—*C. D. Griswold*	365
Idyl of Koshkonong Place 48151 Goes Second, Class CC	367
Guernsey Breeders Visit Northern Minnesota Herds—*L. V. Wilson*	368
The Highest Class AA Record	369
Governor's Carolore 58570 Makes Ninth Place in Class F	370
When Choosing Dairy Breeds—*W. A. Freeboff*	371
Bess of Sharon 69074 Eighth Place in Class F	372
Island Breeders—*Charles L. Hill*	373
A Calf Club for Fond du Lac County, Wisconsin	374
Some Impressions of the Island—*Charles L. Hill*	375
One More "A. R." Class for Honor to Whom Honor is Due—*J. Carlton Courter*	376

Illustrations

Gerar Pearl 23595	363
Mary Jane of Gerar 17013	363
Langwater Royal 4th 19331	364
Royal's Pearl 45209	364
Pearl's Dot 57445	365
Idyl of Koshkonong Place 48151	367
Guernsey Enthusiasts at Jean Du Luth Farm, Nickerson, Minnesota	368
Mr. and Mrs. LePatourel	373
Boys' and Girls' Guernsey Calf Club Receiving their Calves	374
Youthful but Enthusiastic Owners of Guernsey Calves	374
W. S. Kerr on Shipboard	375
Strenous Sport on Shipboard	375

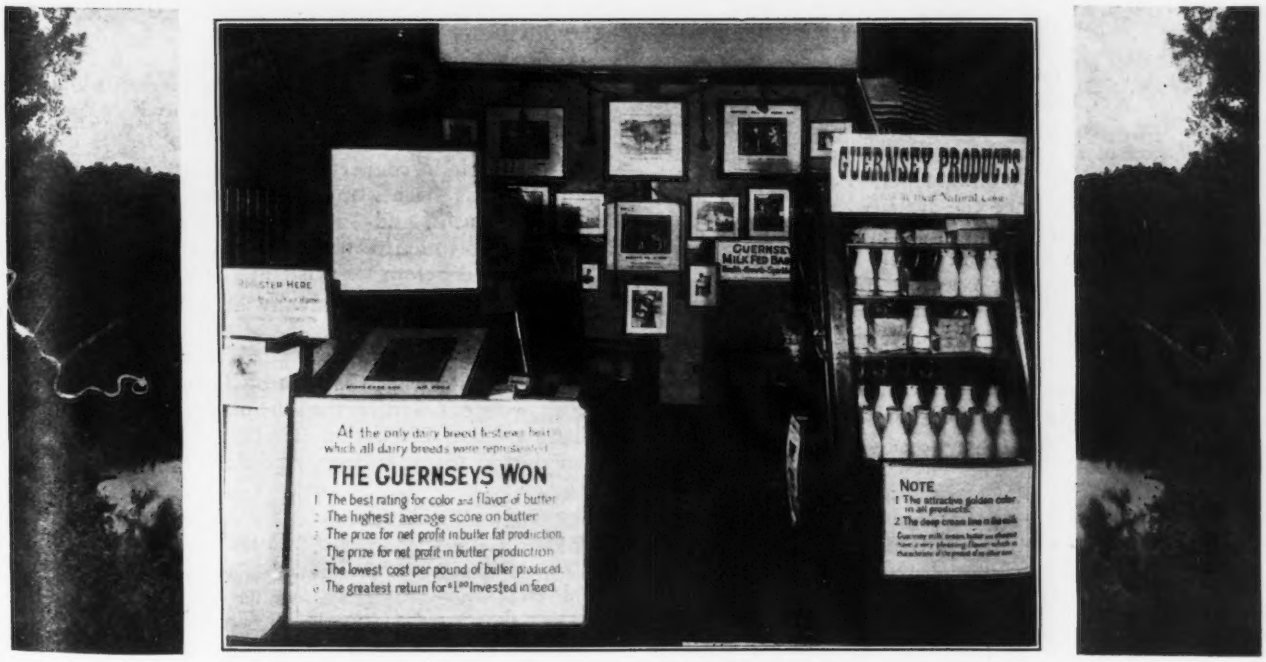

The American Guernsey Cattle Club booth at the National Milk and Dairy Farm Exposition, New York City, April 21 to 26, where the 70,000 visiting consumers saw photographs of babies raised on Guernsey milk; also representative animals of the breed, and actual Guernsey products exhibited in their natural colors. Hundreds of Guernsey breeders and prospective Guernsey breeders from every state in the Union, also from Canada, Mexico, Central America, Argentina, New Zealand, Australia and France attended

Guernsey Breeders' Journal

The Official Publication of the Breed

Designed to Promote and Advance the Interests of the Guernsey

Subscriptions, $2.00 a year

Advertising Rates on Request

Entered as Second Class Matter, Dec. 15. 1909, at the Post Office at Peterboro, N. H., under the Act of March 3, 1879

Acceptance for mailing at special rate of postage provided for in section 1103 Act of October 3, 1917. authorized August 9, 1918

The Year's Work

During the past year there have been unusual occurrences in the affairs of the world which though not directly connected with the breeding of Guernseys have affected our industry profoundly, and have again brought clearly to the foreground of our thought the fact that every industry, great and small, has been affected either unfavorably or beneficially by the World War.

While the summary of the past fiscal year's happenings and a setting forth of statistics showing the growth of the Guernsey industry does not measure up to what might be called a normal growth, we do not believe that this indicates a falling back of the Guernsey in relation to other breeds, but that our breed has been affected by the War only in the ways that the entire pure bred dairy industry has been affected, and in a degree proportionate to the relative size of our breed.

Every phase of the Guernsey industry, which can be checked in the CATTLE CLUB office has shown in a general way that the Guernsey business was materially and increasingly slowed up as the war progressed, but that since the signing of the armistice it has jumped ahead at nearly the pre-war rate.

Registrations of cows and bulls during the past fiscal year totaled 16281 or 5 per cent. increase over the 15505 registration made the previous fiscal year. During the first six months of this year, which represents a period of time just previous to the signing of the armistice, registrations were made at the rate of 1242 per month as compared with a rate of 1369 per month during a similar period a year ago and a rate of 1471 per month since the armistice was signed.

Transfers totaled 16158, showing a gain of 9.3 per cent. over last year, which compares favorably with the gain of 2.7 per cent. recorded last May over the previous fiscal year. 9298 transfers have been made during the last six months of the past year and only 6860 were recorded during the first six months.

The number of cattle imported has been smaller than for many years past, and is the phase of our business which has been most unfavorably affected. Only 279 cattle have come from Guernsey and Alderney Isles. Recently, however, larger importations than have ever been brought over have been bought for shipment.

The effect of the war on Advanced Register work has been marked. Last year there were reported 1267 Advanced Register certificates written, and 1158 cows under test. The number of certificates written was greater than during any previous year, while the number of cows under test was less than the previous year. This year we have the natural result of that report, or only 1022 certificates written, but on May 1 there were 1220 cows under test, a larger number than on any May 1 in the past but one.

The rapidity and zeal with which breeders are again taking up the work, however, is shown by the fact that during the war cows were being entered for test at the rate of only 120 per month and that during the month of April just passed, 316 cows were entered for yearly work.

The 1022 records for which certificates were written during the year average 9371.4 pounds of milk and 466.12 pounds of butter fat, making the total number of records completed 8141, and bringing the average production of the Advanced Register cows up to 9027.3 pounds of milk and 450.82 pounds of butter fat.

The Roll of Honor is bringing some interesting facts to light. There were sixteen cows which entered the single letter Class Leaders during the year, whereas there were sixty-one double letter Class Leaders recorded. The average production of the sixteen highest double letter leaders was only 7.5 pounds of milk and 67.49 pounds of fat less than that of the sixteen single letter Class Leaders, while a comparison of all single and double letter records shows only 44.59 pounds of fat difference as compared with 52.80 pounds difference a year ago. The rapidly increasing number of cows that are being run in the double letter class bespeaks its popularity among our breeders.

The Extension work of the CLUB has covered five phases: Advertising, Correspondence, Literary, Travel and Prizes.

An advertising campaign has been carried on in eighteen agricultural papers, and it is notable that, though there has been a general increase in advertising rates, the lowest cost per reply from advertising done in the last few years was attained in nearly every instance during the past year.

Correspondence is of three kinds. One is a follow up set of letters to take care of replies from the advertising campaign; another is a follow up of persons asking definitely for stock; and a third phase is the special correspondence, which takes care of innumerable questions asked of the office.

The Literary Work comprises press notices, of which twenty-seven have been sent to the agricultural and general press; special articles which have been prepared for eleven papers; and booklets and folders about the merits of the Guernsey. These are revised from time to time and new ones prepared as occasion demands.

A great deal of traveling must necessarily be done. Representatives of this office were present at six fairs and dairy shows, eighteen meetings, six sales, three conventions, and Guernsey breeders have attended, in the interest of the breed, twenty fairs and four meetings. This makes a total of eighty-three events attended through the efforts of this office.

Much trouble in connection with registration and transfer of animals has been straightened out. Two large herds, one in Wisconsin, and one in South Carolina, had several families of two to four generations of Guernseys that had not been registered before the visit of the CLUB representative.

Prize money is given annually at the big fairs, and national dairy shows, also at some of the smaller shows, to encourage breeders to show their stock. This is one of the best kinds of publicity work that can be done and it is hoped that a big showing of Guernseys will be made at the coming shows.

There are now 778 active members of the CLUB, 109 being added during the past year, and nine having been lost by death.

The GUERNSEY BREEDERS' JOURNAL has increased in number of subscribers from 3310 to 3949 and reported 4018 paid subscriptions on May 1. The value as an advertising medium is gaining, and seventy pages, the largest ever recorded, were used by our advertisers in the May 1 issue this year.

Considering the trying circumstances through which we have passed we consider the past year's work very encouraging and the coming year promises to be one of great advances and gains.

Error Correction

In the May 1 issue of the JOURNAL was shown a picture of King of Chilmark 20798 and his dam, the owner being given, in error, as Reuben H. Donnelley. The present owner of the bull is Fred K. Babson, Chicago, Illinois.

PERSISTENT PRODUCING GUERNSEYS

IV. GERAR PEARL 23599 A. R. 1107

GERAR PEARL 23595 is a Guernsey cow of exceptional productive ability and great constitution. Her history is built around the herds of E. Gittings Merryman of Cockeysville, Maryland, her breeder, and M. T. Phillips of Pomeroy, Pennsylvania, who developed the cow and made all of her records.

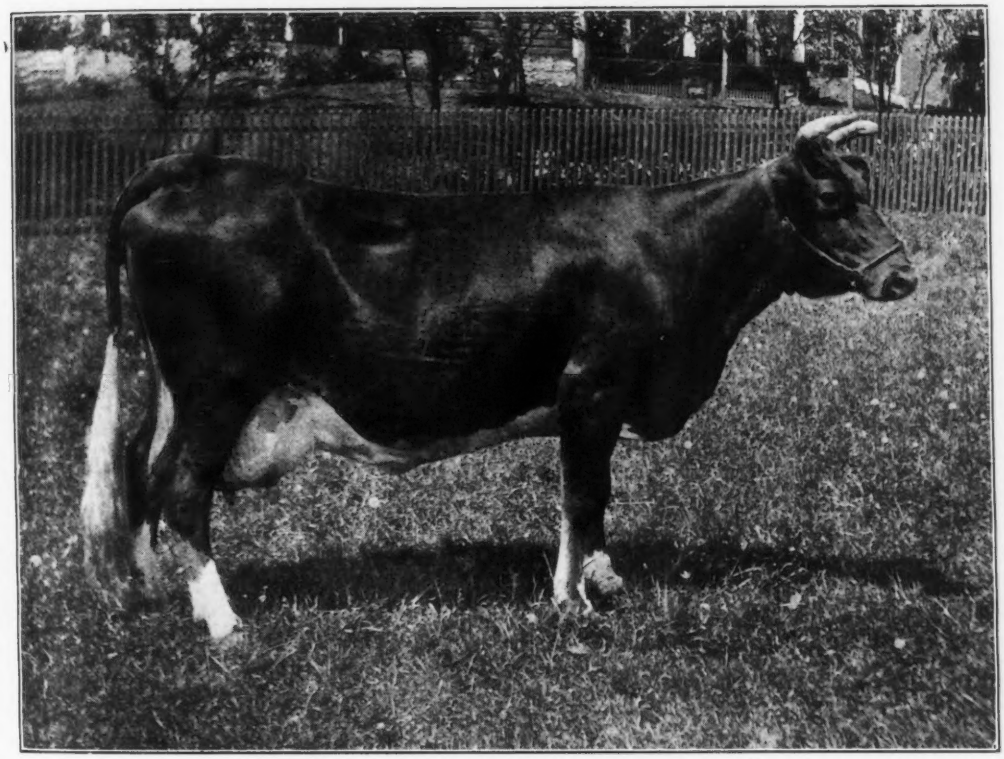

GERAR PEARL 23595 A. R, 1197

Records: 7175.7 lbs. of milk; 382.31 lbs. of butter fas, class G
8709.8 " " " 422.17 " " " " " D
11275.7 " " " 524.01 " " " " " AA
12825.1 " " " 608.64 " " " " " A

Sire—Tony Sharon 11610 Dam—Mary Jane of Gerar 17013

Owned by M. T. Phillips, Pomeroy, Pennsylvania

Gerar Pearl 23595 was born July 17, 1907, and was purchased by Mr. Phillips in May, 1909. The next day after arriving at the Phillips' farm she dropped a bull calf which Mr. Phillips sold to a neighbor for $70. During her life time she has produced eight registered calves and records of 382 pounds of fat in class G, 422 in class D, 524 in class AA, and 608 in class A. Her last son sold for $1000 at the same age as her first son. Mr. Phillips thinks this is excellent evidence of the value of Advanced Register testing in selling stock. Before Gerar Pearl 23595 was ten years old she had made the four yearly records mentioned above and given birth to nine calves, seven of which were sired by Langwater Royal 14253, a son of Imp. King of the May 9001 and Langwater Royal Rose 21334. Three of her sons and three of her daughters were sold for $6220, further evidence of the value of official testing. She is expected to drop her 10th calf soon.

Gerar Pearl 23595 was sired by Tony Sharon 11610, a son of Imp. Merry Anton 8337 A. R., and Miss Sharon 14711. The dam of Gerar Pearl 23595 is Mary Jane of Gerar 17013 that has three Advanced Register records of 495 pounds of fat in class AA at nine years of age, and 694 pounds at ten years of age and 697.22 at 11 years of age. She in turn, is a daughter of Sultana's Sailor 7536 and Harriet of Gerar 13388.

The first calf out of Gerar Pearl 23595 was the bull, Pearl's Sheet Anchor 15025, sired by Chantilly's Sheet Anchor 12067, and as stated above was sold to one of Mr. Phillips' neighbors for $70. Her next calf was aborted in March 1910 and in March 1911 she dropped her second registered calf, Langwater Royal 4th 19331, sired by Langwater Royal 14253, mentioned above. This calf was sold when two months old to H. D. Parker of Greeley, Colorado, where he was used largely on grade cows, and some of his best daughters milked up to thirty-seven pounds a day at two years of age. He has one pure bred daughter in the Advanced Register, Princess of Auburn 56034, that was owned by J. W. Purvis of Berthoud, Colorado, was put on test in class F and produced 8049 pounds of milk and 322 pounds of fat in six months at which time she was withdrawn from test due to the fact that Mr. Purvis lived forty miles from the railroad station, and it became impossible to secure a tester to finish the record. During the time in which the bull was owned by Mr. Parker he was shown at the National Western Live Stock Show where he was made Grand Champion and one of his sons was Junior Champion.

In November 1917, Langwater Royal 4th 19331 was sold by Mr. Parker to Fruit Brothers of Waukesha, Wisconsin, where he has

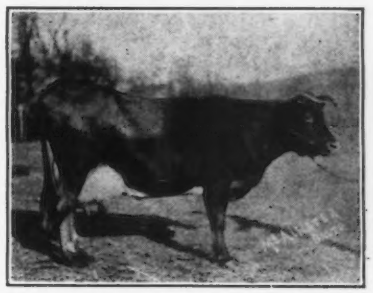

MARY JANE OF GERAR 17013

Sire—Sultana's Sailor 7536

Dam—Harriet of Gerar 13388

Owned by Louis McL Merryman, Cockeysville, Maryland

DAM OF GERAR PEARL 23595

been bred to many of their great cows. He has been consigned to the Combination Sale to be held at Mr. Hope's farm on the 15th.

Pearl of Pomeroy 40325, dropped April 8, 1912, was the third registered offspring of Gerar Pearl 23595. She also was sired by Langwater Royal 14253. After dropping her first registered calf in October 1915, she was placed on test for the Advanced Register and made 12114.7 pounds of milk and 618.65 pounds of fat in class D, carrying a calf 161 days. After finishing this record she was purchased by D. D. Tenney of Crystal Bay, Minnesota, and when she dropped her calf the following April was again put on test and made 11798.9 pounds of milk and 583.67 pounds of fat in class AA, carrying a calf 275 days. Since making this record she has produced twin calves which are shown on the cover of this issue.

On April 13, 1913, Gerar Pearl 23595 dropped her fourth registered calf, Royal's Pearl 45209. She made a record for Mr. Phillips of 485.88 pounds of fat in class G and in January 1917 was purchased by John C. Haartz of Campton, New Hampshire. She calved the following month and in Mr. Haartz' herd produced 16930.4 pounds of milk and 788.37 pounds of fat, carrying a calf 162 days. Her heifer, Albamont Sally 77628, was a promising looking yearling at the time of Mr. Haartz' field day last August.

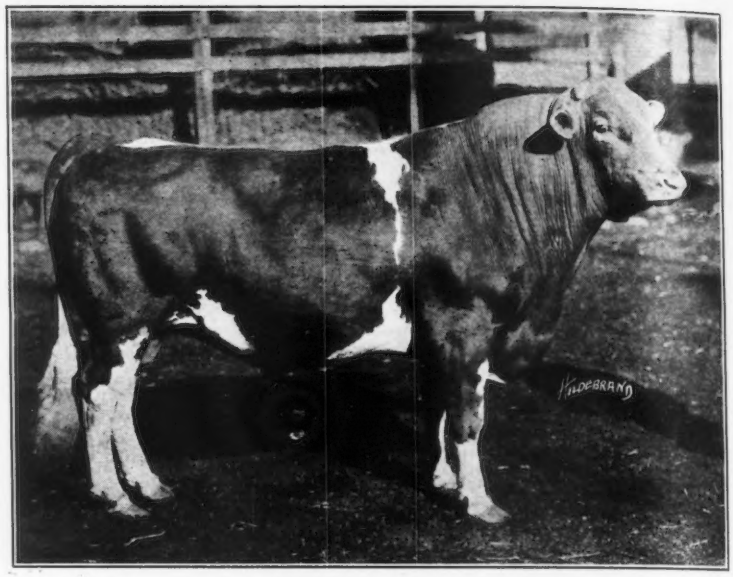

LANGWATER ROYAL 4th 19331

Sire—Langwater Royal 14253 Dam—Gerar Pearl 23595

Owned by Fruit Bros., Waukesha, Wisconsin

Royal's Pretty Pearl 50085, also sired by Langwater Royal 14253, was the fifth registered daughter of Gerar Pearl 23595. She was dropped on January 4, 1914, and was put on test in May 1916, producing 8869.0 pounds of milk and 386.36 pounds of fat in class G, carrying a calf 220 days. She remained in Mr. Phillips' herd during her entire life time, and has produced to date two bull calves and a heifer.

Pearl's Dot 57445 was dropped in November 1914, and was the sixth registered daughter of Gerar Pearl 23595 sired by Langwater Royal 14253. She was purchased by D. D. Tenney of Crystal Bay, Minnesota, when two years of age and when she freshened in March 1917 was put on test making 9820.8 pounds of milk and 531.66 pounds of fat in class GG. She has just completed a record of about 61[illegible] pounds of fat. Beside her first calf, which was a heifer, she has given birth to a son sired by Ladysmith's Cherub 30760.

The next offspring of Gerar Pearl 23595 was Langwater Royal 17th 39527, sired by Langwater Royal 14253. He was dropped in September 1915 and sold in December 1916 to W. E. Beaman of Cornish, New Hampshire, who still owns him.

In June 1917, another daughter, Gerar Pearl's Daughter 77032, was dropped and just a year later Royal's Pearl of Pomeroy 89612 appeared.

This record surely is an enviable one for any cow and certainly is worthy of a prominent place in the list of Persistent Producing Guernseys.

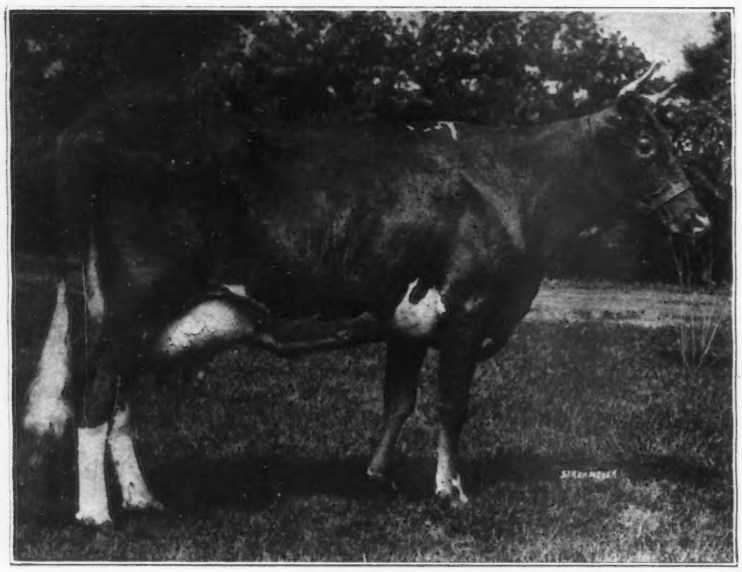

ROYAL'S PEARL 45209 A. R. 4384

Records: 11142.7 lbs. of milk; 485.88 lbs. of butter fat, class G
16930.4 " " " 788.37 " " " " " D

Sire—Langwater Royal 14253 Dam—Gerar Pearl 23595

Owned by John C. Haartz, Boston, Massachusetts

THE TREMENDOUS COST OF HIRING

"Approximately $200,000,000 are wasted every year in the United States in labor turnover," is the statement of Charles T. Clayton.

"The cost of hiring a man runs from $10 to $200 and the average charge against the employer on this account is more than $50.

"With a total working population of the United States estimated at 40,000,000, a turnover of 250 per cent., an average rate for the country at large, means that the total number of annual hirings equals the entire population of the country. This constant flux and change in industrial organization represents a tremendous hindrance to production—and to profits. It signifies a heavy expense for unproductive effort. It is an outgo that bears little or no relation to output. Unless American manufacturers can guarantee for themselves a stable system of production they are likely to remain under the present handicap."

FEEDING COWS FOR PROFIT

By C. D. GRISWOLD

IN feeding cows for profit, the first thing to consider is the cow. Some cows cannot be fed so as to be profitable. Poor cows are inevitable. We will always have them. The percentage of good cows is increasing all the time but to increase the average production of the dairy cows of this country is considerable of a task. It is slow work. There is nothing like the high cost of feed to put the poor producer out of favor. The high price for dairy products may overcome this in a way but when one figures the difference between his best and poorest cow's production, it is surprising how large it will appear now that a dollar is smaller than ever. The difference in profit between the best and poorest cow will be more dollars than ever before. Of course the price of dairy products is larger than ever before. This favors the better cow, also, for she will make a greater percentage of profit on the amount invested in feed than the poor cow— although the latter may not receive as much grain.

PEARL'S DOT 57445 A. R. 6140

Record: 9820.8 lbs. of milk; 531.66 lbs. of butter fat, class GG
Sire—Langwater Royal 14253 Dam—Gerar Pearl 23595
Owned by D. D. Tenney, Crystal Bay, Minnesota

Now there is a limit to your good cows. All my life I have heard the gospel of the good cow preached. But let me tell you about what you can expect in that line. If you can get your herd to average 300 pounds of butter fat per cow per year you have done well and are approaching the limit. Some will say, why, cows have produced up to 1200 pounds of butter fat in a year. That is true, but go to the herds where those cows are and see if those cows average 300 pounds of butter fat from January first of one year to January first of the next and do it year after year. Think of the smartest dairyman you know. Ask him his total annual production of butter fat. Divide it by the number of females over two years old and see what you get. There are some men you know who have a high herd average. They have been fortunate in the selection of herd sires, fortunate in freedom from abortion and such diseases. They were excellent managers. But how long can they reasonably expect to get along that way? We have seen in this state herds of dairy cattle that for a number of years maintained a high annual average per cow. But I believe the number of such herds that have averaged over 300 pounds of butter fat per cow for ten consecutive years would not be a score.

So we are face to face with the problem of feed. This is a problem that has puzzled food administrators as to cost and college professors as to values but, for all the advice of the latter and conclusion of the former, the feed problem is one for each dairyman to settle for himself. What he should feed his cows depends on many different things, but mainly it resolves itself into what he has grown himself. Take this average farmer seven miles from a railroad. The problem of transportation to and from market makes him feed only the roughage he has grown himself. The same is true of grain, but because of the increased value per unit of weight and bulk it does not amount to as much as with roughage. Take the man living close to the railroad. He uses high priced land, has higher expense of operation, buys a larger porportion of his feed. His problems are greater than those of the man seven miles back in the country. His hay is worth more dollars in the mow than that of the man farther out. His land may be so high priced he cannot raise small grains at a profit. So he may buy all his grain. His cost of production will be high. He must do things differently than the man on cheaper land. He must sell his products for more money. A farmer must not only be an economical producer; he must also be a good salesman.

I have seen cows from coast to coast in this country. I have fed them for records and for profits, but not at the same time. I have fed a Guernsey cow as much as twenty-six pounds of grain per day but I do not claim the last five pounds of grain was as good an investment for the owner as the first five. I have seen cows fed no grain at all and I have tried it myself. Some people advocate this plan. Others don't. Such a thing as that you will not find in a book. You must find it out for yourself. Will they work out on your farm? Only you can say. Mr. Michels feeds his cows twenty pounds of corn silage and twenty pounds of alfalfa hay and no grain at all. Experience has taught him that it is profitable for him. But he would not advise me to buy the alfalfa at $42 per ton. Yet I have come to the conclusion it is as cheap for me to buy it as to raise it. My brother has come to the same conclusion. It would require eighteen tons of lime per acre to neutralize the acid in the top eight inches of soil on parts of his farm. Such an application of lime reduces his corn yield 35 per cent. He doesn't raise alfalfa very extensively. I mentioned this only to show you that experience teaches different methods for different localities and varied practices for different cows. Such things you will not find in any list of analyses or tables of feed costs.

I have learned to feed cows well—no profit comes from scanty rations. Let your cows lose flesh the first six months of their lactation periods. If they are producers you can't stop them. Be sure they make up the loss before they calve again, when they should be in good flesh. Feed as large a variety as you can. It keeps their appetite good. They appreciate it. Feed them regularly and without waste. Give them somewhere near a balanced ration—not necessarily exact, but approximately so.

It seems to me the solution of our profits is in the costs of feed. We must feed those cows cheaper and with less waste. We must utilize all waste. We must make the cows eat all unmarketable roughage. They must eat more roughage, saving high priced grains for direct consumption by the people. We must pasture cows more than we do now. Everyone knows the production of beef or milk is cheaper where the cow helps herself. Milk is high in the South—they have no good pasture as we have from Kentucky north. Cattle are pastured in England on land of great value, but the pasture is good nine months of the year. So we must utilize our waste as pasture. Make the cattle clean up your field. The idea of putting in a crop of small grain and as soon as the crop is off plowing again will have to stop. It must be left for pasture. Clover, rape, and such must be seeded with the grain to provide pasture. We must seed our corn fields at the last cultivation using rye and rape or other crops. This can easily be done where corn is cut for the silo.

The silo is indispensable. Twice in the last four years corn did not mature in my locality. It was worthless as human food, worth little as animal food. But the silo made it practically as valuable as usual. Without the silo it was waste. I saw a farm paper figure that the average ton of silage contained seven bushels of corn, the price of which is $1.50 per bushel, making the silage cost $10.50 per ton. Now, last year my cows had free silage. Those seven bushels of corn in my silage wouldn't sell in Chicago for enough to pay the freight. In other words, the silo transformed waste into milk.

Making Hay

Take the matter of hay. More hay value is lost in the curing than any farmer realizes. Every farm paper has published a score of times the necessary procedure for curing alfalfa. Cut it at a certain time, rake it quickly, cock it up, cap it, move the cocks over, rebuild them, and so on, and when weather conditions are just right expose it to the air a short time and sneak it into the barn. But who ever heard of such procedure for clover! With clover the ordinary farmer cuts it when it is convenient, lets the sun shine on it for a few days and then hauls it in. But make your clover hay with the same pains you do alfalfa and it will make as much milk pound for pound.

I use but one hay mow and the last cut hay is on top. Last winter when I started to feed hay the third crop of alfalfa was on top, under it came the second crop clover, then second crop alfalfa, then first crop clover. All of it was cured in cocks. The alfalfa was pea green so you can know it was good quality. The clover was good quality too. I weigh every cow's milk every day and I challenge any one of you to point out to me where on those milk sheets the alfalfa gave out and I started to feed clover. I know for I marked it down.

I showed those milk sheets to my father and he could hardly believe that there was no difference in the two hays. But it is my experience and it will be yours if you cure your clover as you would alfalfa. Cut it when it should be cut—make it into hay, not straw.

Last summer I ran across a bulletin from the Ohio Experiment station giving results of a feeding test of alfalfa and clover. They ran the test on milk cows and found that when fed in limited quantities clover equalled alfalfa. The superiority of the latter lay in the fact that in localities favorable to its growth alfalfa gave a larger yield per acre and when fed in unlimited quantities a cow would eat more alfalfa than clover and so produce more milk, though she lost flesh in so doing. But when fed as the ordinary farmer feeds hay, say ten pounds or less per day, the clover equalled the alfalfa if the two were of good quality.

Now I feed a lot of shredded corn fodder. It is cheap. In practice it has no market value—not because it is worthless but because it is difficult to handle after it leaves the shredder. It is no trouble for the machine to put it in your barn when you shred. A bulletin from Missouri, I think, shows it does not pay to pasture your cattle to cornstalks. I believe that. Can you think of anything in the roughage line that you can expose to the weather six weeks after it is dead and have a milk cow thrive on it. But cut your corn when well dented, and before frost, if possible, stack it carefully, and the cows will eat 75 per cent. of it. It is easier to make milk from corn stover than from timothy hay, but look at the amount of timothy hay milch cows will be fed next winter and look at the price per ton. Timothy hay is $26 per ton F. O. B., in my city. Corn stover commands a less price than oat straw. If you look up the analysis of timothy hay you find it contains twice as much protein as corn stover and 33 per cent. more carbohydrates. But experience shows me that a cow will leave timothy hay for corn stover and her milk flow will show her appreciation.

No one expects a cow to eat the stover up clean. She picks out the leaves. What is left makes good bedding. So if your analysis of shredded corn stover left out the stalks you would see wherein the superiority over timothy hay lies. It is the leaves. That is why you should cut your corn before frost has killed the leaves and the wind has blown them away. Cows giving milk want the leaves of plants. Timothy hay and grain straws have few leaves. Most of the dry matter is stalks. All stalks are fibrous and are better for horses. But milch cows want leaves. That is why I don't wait till my clover is dead before I cut it. Why, I have seen a man put clover hay down a chute and fork it over to his cows and sweep the leaves under their feet for bedding. I sweep my feed alley and shovel the leaves over to the cows with a scoop shovel.

I read an account the other day of a man who plants soy beans with the corn he shreds, the same as silage corn. He said he wintered his herd without any hay at all and they did as well as usual. I wrote that man a letter. I want to know more about that.

Now, I feed my cows as cheaply as I know how and still keep them in good shape and producing. I don't try to get the last pound of milk a cow can be forced to produce. Cows with big records are usually forced and may show a large return per dollar invested in feed, but the last pound of milk is far more expensive than the first and is probably at actual loss.

I feed my cows all the shredded corn stover they will clean up. They eat the leaves and tender parts. I don't want them to eat the stalks. I feed all the silage they will eat up clean. My silage is not made up of Golden Glow corn or White Cap or any such Bantam varieties that will yield six to seven tons per acre. I plant Northern Grown Leaming and I plant it thick enough so the stalks are not coarse and fibrous. The silage is mostly leaves. The corn in it is not a large yield. This corn gives me fifteen to eighteen tons per acre. I have two silos thirty-eight feet in diameter. I filled them from sixteen acres. Now, lots of feeders and farm papers will tell you silage should be rich in mature corn, sound enough to shock. But I can't feed my cows such silage and come out even. There is not the slightest doubt in my mind that an acre of my silage will produce more milk than an acre of Golden Glow planted in check three stalks to a hill.

Last winter I fed clover and alfalfa as I have already told you. I limited this so as to make it last till pasture was ready and I probably fed them about two-thirds of what they would have liked to have had. My grain was limited, also. I carried forty-five head through the winter, about twenty of which were milch cows. The rest were yearlings,

calves, and one or two bulls. I kept that number in good shape on seventy-five pounds of grain per day. I used two parts of bran to one of ground oats. I bought them both and they were the cheapest I could obtain and suited my needs. Now seventy-five pounds of grain per day for forty-five head, twenty of which are cows, is not an excessive grain charge. But February was the poorest month, when I received but $210.—From address delivered before Wisconsn Dairymen's Association.

IDYL OF KOSHKONONG PLACE 48151 GOES SECOND IN CLASS CC

A COW that produces 14466.3 pounds of milk containing 685.98 pounds of fat in a year, carries a calf 283 days of that period and gives birth to two live, vigorous calves in 384 days is an animal of unusual dairy capacity. The illustration which accompanies this article shows Idyl of Koshkonong Place 48151 to be a cow of unusual dairy talent and of a strong, vigorous constitution. She is now in the double letter class CC and stands second to the highest producing cow in that class. She is owned, was bred and developed by A. R. Hoard of Fort Atkinson, Wisconsin.

The dam of Idyl of Koshkonong Place 48151 was Imp. Ivy of Koshkonong Place 35646, with a fat record of 432.57 pounds. She was a daughter of Imp. Sequel's Monogram 15649 A. R., with twenty-four Advanced Register daughters and ten Advanced Register sons. Imp. Ivy of Koshkonong Place 35646 has two other Advanced Register daughters, Imp. Ivy of Koshkonong Place 2d 38678, with 350 pounds of fat, class G., and Imp. Ivy of Koshkonong Place 3d 42950, with 356 pounds of fat, class B.

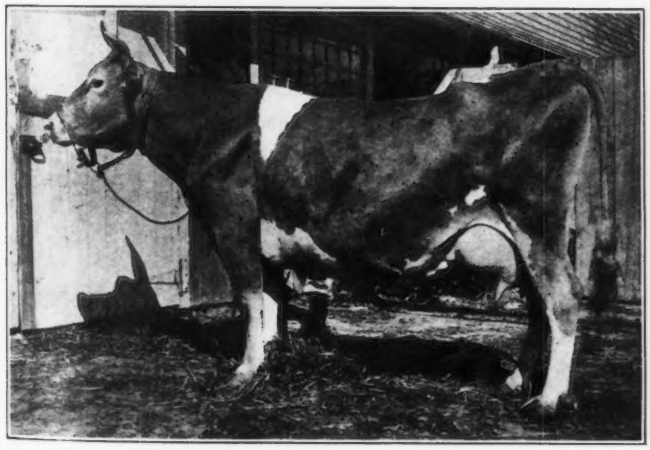

IDYL OF KOSHKONONG PLACE 48151

Records: 8044.1 lbs. of milk; 395.20 lbs. of butter fat, class F
14466.3 " " " 685.88 " " " " " CC

Sire—Jury of Koshkonong Place 16793 Dam—Imp. Ivy of Koshkonong Place 35646
Owned by A. R. Hoard, Fort Atkinson, Wisconsin

The sire of Idyl of Koshkonong Place 48151 was Jury of Koshkonong Place 16793 A. R., with twenty-one Advanced Register daughters, three of which average over 640 pounds of fat. He was a son of Blossom of Koshkonong Place 24507 with a record of 714 pounds of fat. Blossom of Koshkonong Place 24507 is the dam of two Advanced Register daughters and two Advanced Register sons. The other son, a full brother of Jury of Koshkonong Place 16793, is Julian of Koshkonong Place 14409, with four Advanced Register two-year-old daughters averaging over 500 pounds of fat.

The sire of both Jury and Julian of Koshkonong Place was Jewel of Koshkonong Place 12202, with nine Advanced Register daughters. Their grandsire, the sire of Blossom of Koshkonong Place 24507, was Starlight's Excelsior 7992. He has twenty-three Advanced Register daughters, three averaging over 700 pounds of fat, and four Advanced Register sons. Blossom of Koshkonong Place 24507 is the grandmother of practically the whole herd at Koshkonong Place and many of the good records may well be attributed to the wonderful dairy prepotency and capacity of her sire, Starlight's Excelsior 7992. Starlight's Excelsior 7992 was for many years the herd sire of the Hoard's Dairyman herd. One daughter of Jury of Koshkonong Place 16793, Beauty of Koshkonong Place 48654, finished last December with a record of 622 pounds of fat in a year and another daughter Bess of Koshkonong Place 35640, has finished her Advanced Register Year's work with over 600 pounds of fat and is likely to be a leader in the double letter class.

It is plain that Idyl of Koshkonong Place 48151 is the result of intelligent breeding and development. She comes from a line of ancestors which are all capable of making from 500 to over 700 pounds of fat in a year and this under normal herd conditions. The treatment she received was no different than that extended to the other cows giving large flows of milk. The following is her breeding, record and owner's statement of feeding:

IDYL OF KOSHKONONG PLACE 48151 A. R. 5684

Sire—Jury of Koshkonong Place 16793 A. R.
Sire—Jewel of Koshkonong Place 12202 A. R.
Dam—Blossom of Koshkonong Place 24507 A. R. 1582.
Dam—Imp. Ivy of Koshkonong Place 35646 A. R. 5965.
Sire—Imp. Sequel's Monogram 15649 A. R.
Dam—Ivy of the Foulon R. G. A. S. 3270 F. S.
Breeder A. R. Hoard, Fort Atkinson, Wis.
Owner A. R. Hoard, Fort Atkinson, Wis.
Born Oct. 21, 1913. Calved Feb. 14, 1918. Served May 26, 1918.
Requirement for admission: 335.80 lbs. fat.
Supervised by Wisconsin Station.

OFFICIAL YEAR'S RECORD, CLASS CC

		Milk lbs.	Butter Fat %	Butter Fat lbs.
Feb. 22,	1918	440.1	4.66	20.51
Mar.,	"	1876.1	4.66	87.43
Apr.,	"	1580.0	4.61	72.84
May,	"	1505.1	4.17	62.76
June,	"	1323.0	4.80	63.50
July,	"	1265.5	4.52	57.20
Aug.,	"	1077.8	4.33	46.67
Sept.,	"	1022.6	4.78	48.88
Oct.,	"	1082.5	5.19	56.18
Nov.,	"	1067.5	5.15	54.98
Dec.,	"	972.2	5.18	50.36
Jan.,	1919	839.2	5.29	44.39
Feb. 21,	"	414.7	4.89	20.28
Total		14466.3	4.74	685.98

OWNER'S STATEMENT OF FEED

Feb.—60 lbs. grain: 7 lbs. oil meal and 43 lbs. of equal parts bran, ground oats, and Unicorn Dairy Ration; 70 lbs. each roots and alfalfa, 175 lbs. ensilage.

Mar.—417 lbs. grain: 46.5 lbs. oil meal and 370.5 lbs. of equal parts same mixture as February; 775 lbs. ensilage, 248 lbs. alfalfa.

Apr.—450 lbs. grain; 30 lbs. oil meal, 238 lbs. same mixture as February, and 182 lbs. of equal parts bran and ground oats; 150 lbs. beet pulp, 750 lbs. ensilage, 240 lbs. alfalfa.

May—465 lbs. grain: 31 lbs. oil meal and 435 lbs. of equal parts bran, ground oats, and Vitex Dairy Feed; 155 lbs. beet pulp, hay and pasture.

June—390 lbs. grain: 30 lbs. oil meal and 360 lbs. of 2 parts bran and 1 part Vitex Dairy Feed; green oats and peas, pasture.

July—403 lbs. grain: 31 lbs. oil meal and 372 lbs. of equal parts bran, corn meal, and Vitex Dairy Feed; green oats and peas, alfalfa.

Aug.—372 lbs. grain: 31 lbs. oil meal and 341 lbs. of equal parts bran, ground oats, and Vitex Dairy Feed; green corn and alfalfa.

Sept.—363 lbs. grain: 30 lbs. oil meal and 333 lbs. ame mixture as August; green corn and pasture.

Oct.—310 lbs. grain: 31 lbs. oil meal and 279 lbs. same mixture as August; 600 lbs. roots, 300 lbs. alfalfa.

Nov.—360 lbs. grain of equal parts ground oats, ground barley, and Vitex Dairy Feed; 600 lbs. roots, 1200 lbs. ensilage, 300 lbs. alfalfa.

Dec.—403 lbs. grain: 31 lbs. oil meal and 372 lbs. same mixture as November; 620 lbs. roots, 1240 lbs. ensilage, 310 lbs. alfalfa.

Jan.—Same grain ration as December; 620 lbs. beets, 1240 lbs. ensilage, hay.

Feb.—252 lbs. of the following mixture: 100 lbs. each ground oats and ground barley, 60 lbs. oil meal; 210 lbs. each beets and alfalfa, 735 lbs. ensilage.

GUERNSEY BREEDERS VISIT NORTHERN MINNESOTA HERDS

FRIDAY night of March 28th, a party of Guernsey breeders from Minnesota and Wisconsin showed their enthusiasm by chiming in and accompanying some of the members of the Animal Husbandry Department of the University of Minnesota on a three day visit to some of the leading Guernsey farms of Northern Minnesota.

Mr. George E. Stapf of Farmington and Albert Hageman and A. H. Ehlers of the same place, A. L. French and Frank Patchin of Anoka, along with E. R. Frissell of Minneapolis; J. A. Brinkman of Zumbrota, Harold Bemis of Long Prairie, and O. R. Schwalen of Roberts, Wisconsin; all showed their interest in the breed by forming a party with Superintendent of Official Testing in Minnesota, E. O. Hanson, Dr. C. D. Grinnells of the Veterinary Division, University Farm, Professor J. C. Cort of the Dairy Department, and L. V. Wilson of the same department; A. B. Rayburn and Edwin Haslerud of the State Extension Department, making up the party.

Arriving at Jean Du Luth Farm No 2 at Nickerson, we were very cordially received by George P. Grout, who surely treated us to a regular breakfast before showing the fawn and white beauties.

First of all we laid eyes on that grand cow, Jean Du Luth Coronet 52816, that leads the double E class. Golden Noble of the Lakes 37091, and his progeny showed the importance of careful selection and with a breeding aim in view. Starlight's Contrast 33439, with 911 pounds of fat leads the state in class A. Among many others, a daughter of Jean Du Luth Coronet 52816, attracted much attention and the prepotency of the dam and sire was shown in her offspring, as well as the evidence of her producing ability.

The animals were very well housed in the new Jean Du Luth barn which is light and airy with plenty of sunlight and a perfect ventilation system. Then, after looking around at the buildings, we were off for Duluth.

That same afternoon we visited Theo. Hollister's Moose Valley Farm at the outskirts of Duluth, and there saw as the head of the herd, Golden Secret of Wyndham 24846, a son of Jokastus 17320. A fine bunch of females mated to this head will surely repay the efforts of Theo. Hollister. The beautiful thing of the visit to this farm was to see how miraculously this well started herd had escaped being burned to death in the great Minnesota fire by being housed in a solid cement barn. The hay and feed in the loft were completely consumed, but the animals were saved.

On Sunday, Island Farm at Island was the center of attraction and there our eyes at once fell on the get of Beda's May King 11893, the son of Imp. May Rose King 8336, and a half brother of Imp. King of the May 9001. Straight top lines, deep middles, level and well attached udders accompanied every one of these, and it was easy to see why Island Farm did so well on the show circuit last fall.

Imp. Bella II Du Grand Fort 36346 kindly consented to pose for her picture with the enthusiastic visitors and showed in championship form. Not only were the get of Beda's May King 11893 much to be admired, but also those sired by Gold Lassie's Julian 27704, a son of Julian of Koshkonong Place 14409.

We must not forget to mention LaNoce of Riverside Farm 36284, that may soon lead class AA with 713 pounds of fat and her daughter, Starlight May Rose 59142—both cows of wonderful type and capacity for production. After a talk on the breeding history of the herd by H. L. Hartley and a cordial send-off, we were back in Duluth for a visit to Caribou Farms the next day. Mr. Hollister of the Moose Valley Farms accompanied us to this farm.

Here we found Rose King of Jean Du Luth 24329 and

GUERNSEY ENTHUSIASTS AT JEAN DU LUTH FARM, NICKERSON, MINNESOTA

Jokastus 17320, a son of Imp. Golden Secret 12599, as heads of the herd. A beautiful row of heifers, sired by Jokastus 17320, greeted our eyes that showed to be as uniform a bunch in color markings and type as one could wish. King's Alberta 33788 with 785 pounds of fat was looking her best as well as a half dozen more now on test.

The adaptability of the Guernsey was shown by the hardy, rugged condition of all the animals which goes to show that the Channel Breeds can hold their own with any breed in the colder regions of our great dairy state.

Of all the farms visited the animals showed the evidence of good care in feeding and in prevention of disease. Big crops of calves showed the calf carrying ability and our Federal Herd Test tells the other story.

It is hoped by many of the smaller breeders of the state that these farms so important in Guernsey breeding in the state of Minnesota will see fit to contribute generously to our proposed state association sale in August or September. We want good females through which we can develop our "better Guernsey" idea and spread their influence throughout the state. We are making this appeal through these columns in the interests of the breed in our state.

In conclusion, we who enjoyed the hospitality of the Jean Du Luth, Island, Caribou and Moose Valley Farms wish to extend our sincere appreciation for their efforts, hoping to visit again and often.

—L. V. Wilson.

THE HIGHEST CLASS AA RECORD

An Island Farm cow has captured first place in class AA of the Honor Roll with a record of 14476.1 pounds of milk and 710.66 pounds of fat. This cow is La Noce of Riverside Farm 36284 A. R. 2522. She was purchased by G. G. Hartley, proprietor of Island Farm, Floodwood, Minnesota, from J. L. Hope of Florham Farms, Madison, New Jersey, in May 1912, when a sixteen months' old heifer.

In her development at Island Farm she has made three records, her first at the age of one year and ten months, being 8639.9 pounds of milk and 451.71 pounds of fat.

At the age of five years and six months she made a record of 10725.4 pounds of milk and 557.05 pounds of fat and was on show circuit during this test.

Her present AA record was begun at seven years of age. Throughout all three records, she has been a consistently even producer; has never needed or had any pampering, showing herself ready, day after day, to do her work with comfort and ease both for herself and her attendants.

A cow of marked dairy ability, weighing 1225 pounds, La Noce of Riverside Farm 36284 carries a well balanced udder of fine texture and practically perfect teat placement. She is a May Rose-Glenwood cow, sired by Ambition 11683 A. R., a son of Imp. May Rose King 8336 A. R., and out of Hildred M. of Haddon 24331, a granddaughter of Glenwood Boy of Haddon 4605 A. R., and Glenwood Girl 6th 9113 A. R. 1. She therefore carries 12½ per cent. of the blood of both May Rose 2d 3251 P. S. and Glenwood Girl 6th 9113, two cows whose contributions of type and producing quality to the breed have given them preeminent position among all Guernsey females. The quality of La Noce of Riverside Farm 36284, is evidenced by the fact that in a string of sixteen strong competitors at the Minnesota State Fair in 1916, in the class of cows four years old and over she won fourth place.

The new Roll of Honor cow has proved herself not only a producer, but a reproducer. A daughter, Starlight May Rose 59142, bred by Island Farm, sired by the exceedingly promising young bull, Gold Lassie's Julian 27704, made with first calf, 11134.8 pounds of milk and 573.38 pounds of fat. During the eighth month of her record, she was shipped by express nearly 300 miles and thereafter traveled the show circuit for two months with the Island Farm string. She was a consistent winner and at the National Dairy Show won second in her class, and with her half brother was second as Produce of Dam.

A son of La Noce of Riverside Farm 36284, Beda's May King of Island Farm 49140 by the noted sire, Beda's May King 11893 A. R., on the show circuit last year as senior bull calf, although only twenty days within the class and therefore showing a great disadvantage against his larger rivals, won very creditable placement at ten leading shows, including third in his class and with his sister, Starlight May Rose 59142, second as Produce of Dam at the National Dairy Show. Island Farm is retaining this royally bred youngster as one of its junior herd sires.

La Noce of Island Farm 67223, another daughter, and full sister of Starlight May Rose 59142, dropped her calf December 15 last and went on test December 20, 1918, and is running at a 600 pound clip in class G.

A fine large heifer calf dropped February 15, nine days after the completion of her record, qualified La Noce of Riverside Farm 36284, for the first place on the Honor Roll.

Following is her breeding, record and owner's statement of feed:

La Noce of Riverside Farm 36284 A. R. 2522

Sire—Ambition 11683 A. R.
  Sire—Imp. May Rose King 8336 A. R.
  Dam—Amabel 18128.
Dam—Hildred M. of Haddon 24331 A. R. 1346.
  Sire—Glenwood's Combination 8927 A. R.
  Dam—Hildred M. 17416 A. R. 460.
Breeder Edward Porter May, Framingham, Mass.
Owner G. G. Hartley, Duluth, Minn.
Born Jan. 20, 1911. Calved Jan. 25, 1918. Served May 17, 1918.
Requirement for admission: 360.00 lbs. fat.
Supervised by Minnesota Station.

Official Year's Record, Class AA

		Butter Fat	
	Milk lbs.	%	lbs.
Feb. 7, 1918	1165.5	3.92	45.69
Mar., "	1580.3	4.24	67.00
Apr., "	1504.5	4.73	71.92
May, "	1533.2	4.64	71.14
June, "	1431.4	4.77	68.28
July, "	1438.2	4.23	60.84
Aug., "	1182.2	5.42	64.08
Sept., "	1013.8	4.85	49.17
Oct., "	1092.3	4.99	54.51
Nov., "	879.9	5.28	46.46
Dec., "	955.5	5.37	51.31
Jan., 1919	859.8	6.03	51.85
Feb. 6, "	139.5	6.03	8.41
Total	14776.1	4.81	710.66

Owner's Statement of Feed

Feb.—16 lbs. daily of the following mixture: 200 lbs. bran, 150 lbs. each corn meal and Ajax Flakes, 50 lbs. ground oats, 100 lbs. gluten, 75 lbs. oil meal; 3 lbs. beet pulp, alfalfa.

Mar.—Same grain ration as February; 6 lbs. beet pulp, clover hay.

Apr.—15.5 lbs. daily of the following mixture: 200 lbs. bran, 100 lbs. each hominy meal, ground oats, and oil meal, 150 lbs. each Ajax Flakes and gluten; 7 lbs. beet pulp, 10 lbs. roots, hay.

May—15 lbs. daily same mixture as April; beet pulp, clover hay, and pasture.

June—18 lbs. daily same mixture as April; 8 lbs. beet pulp, clover hay and pasture.

July—Same grain ration as May; 5 lbs. beet pulp, hay and pasture.

Aug.—Same grain ration as May; beet pulp, hay, and pasture.

Sept.—Same grain ration as May; roots, ensilage, and hay

Oct.—Same grain ration as May; roots, ensilage, and alfalfa.

Nov.—14 lbs. daily same mixture as April; beet pulp, roots, ensilage, and alfalfa.

Dec.—Same grain ration as May; 5 lbs. beet pulp, roots, ensilage, and alfalfa.

Jan.—13 lbs. daily same mixture as April; beet pulp, roots, and alfalfa.

Feb.—Same ration as given in January.

GOVERNOR'S CAROLORE 58570 MAKES NINTH PLACE IN CLASS F

GOVERNOR'S CAROLORE 58570 of the Caribou Farms' herd, owned by George C. Stone of Duluth, Minnesota, made a heifer record of 13,861.9 pounds of milk and 656.41 pounds of fat entitling her to a place among the ten leading Guernsey cows in class F of the Advanced Register.

This record was made under quite unfavorable conditions which were unavoidable owing to the war and the forest fire which caused so much damage and extra work that eight days' milking are not credited on her record. Due to so many men going into the army she was milked and fed by five different people during the year which tended to reduce the record considerably.

Governor's Carolore 58570 was sired by Imp. Cora's Governor of Chilmark 8971, sire of forty Advanced Register cows and three Advanced Register sires and her dam was Carolore 23127 that was sired by Imp. Masher's Galore 8572, sire of seventeen Advanced Register cows and four Advanced Register sires.

Governor's Carolore 58570 and her dam, Carolore 23127, were purchased by Caribou Farms at the A. C. Loring sale in 1917 for $500.

This record not only places Governor's Carolore 58570 among the Class Leaders, but is also a Minnesota State record for her class, making another state record for Caribou Farms.

Following is her breeding, owner's statement of feed and record:

GOVERNOR'S CAROLORE 58570 A. R. 6970

Sire—Imp. Cora's Governor of Chilmark 8971 A. R.
Sire—Governor of the Chene R. G. A. S. 1297 P. S., A. R.
Dam—Imp. Cora's Queen's Prize IV 16004 A. R. 143.

Dam—Carolore 23127.
Sire—Imp. Masher's Galore 8572 A. R.
Dam—Imp. Caroline Carteret 16001.

Breeder A. C. Loring, Minneapolis, Minn.

Owner George C. Stone, Twig, Minn.

Born Mar. 31, 1915. Calved Feb. 7, 1918. Served Aug. 18, 1918.

OWNER'S STATEMENT OF FEED

Feb.—9 lbs. daily of the following mixture: 200 lbs. each bran and Brewers' Grains, 400 lbs. ground oats, 50 lbs. cottonseed meal, 100 lbs. oil meal; 20 lbs. roots, ensilage and alfalfa.

Mar.—16 lbs. daily of the following mixture: 200 lbs. bran, 100 lbs. each hominy, gluten, cottonseed meal, and oil meal, 400 lbs. ground oats, 150 lbs. Ajax Flakes; 20 lbs. beet pulp, 27 lbs. ensilage, alfalfa.

Apr.—15.5 lbs. daily of the following mixture: 250 lbs. bran, 125 lbs. hominy, 350 lbs. ground oats, 150 lbs. Ajax Flakes, 100 lbs. each gluten, cottonseed meal, and oil meal; 9 lbs. beet pulp, 10 lbs. ensilage, alfalfa.

May—Same ration as given in April.

June—Same ration as given in April.

July—13.5 lbs. daily of the following mixture: 350 lbs. bran, 100 lbs. each corn screenings, hominy, ground oats, gluten, cottonseed meal, and oil meal; 2.5 lbs. green oats and peas, alfalfa.

Aug.—Same ration as given in July.

Sept.—12 lbs. daily of the following mixture; 300 lbs. bran, 100 lbs. each hominy, Brewers' Grains, gluten, and oil meal, 225 lbs. Distillers' Grains, 50 lbs. cottonseed meal; 4 lbs. beet pulp, alfalfa.

Oct.—10 lbs. daily of the following mixture: 300 lbs. bran, 150 lbs. each hominy and ground oats, 200 lbs. each Brewers' Grains and Distillers' Grains, 100 lbs. each gluten, cottonseed meal, and oil meal; roots after the 16th, alfalfa.

Nov.—10 lbs. daily of the following mixture: 300 lbs. bran, 50 lbs. hominy, 200 lbs. ground oats, 150 lbs. Distillers' Grains, 100 lbs. each gluten and cottonseed meal, 199 lbs. oil meal; 6 lbs. each beet pulp and hay, 10 lbs. roots.

Dec.—10 lbs. daily of the following mixture: 300 lbs. bran, 50 lbs. each hominy and cottonseed meal, 200 lbs. ground oats, 150 lbs. Distillers' Grains, 100 lbs. each gluten and oil meal; beet pulp, ensilage, and hay.

Jan.—10.5 lbs. daily of the following mixture: 350 lbs. bran, 100 lbs. each corn screenings and oil meal, 50 lbs. each hominy and cottonseed meal, 200 lbs. ground oats, 150 lbs. each Distillers' Grains and gluten; beet pulp, ensilage, and hay.

Feb.—10 lbs. daily of 3 lbs. bran, 1 lb. each hominy and gluten, 2 lbs. each ground oats and Distillers' Grains, and .5 lb. each cottonseed meal and oil meal; beet pulp, roots, ensilage and alfalfa.

OFFICIAL YEAR'S RECORD, CLASS F

			Butter Fat	
		Milk lbs.	%	lbs.
Feb. 11,	1918	676.1	6.67	45.10
Mar.,	"	1339.6	4.92	65.91
Apr.,	"	1372.8	3.91	53.68
May,	"	1429.2	4.32	61.74
June,	"	1398.3	4.29	59.99
July,	"	1248.9	5.21	65.07
Aug.,	"	1139.4	4.73	53.89
Sept.,	"	1080.5	4.64	50.14
*Oct.,	"	694.6	5.20	36.12
Nov.,	"	986.9	4.97	49.05
Dec.,	"	1150.4	4.54	52.23
Jan.,	1919	1018.5	4.72	48.07
Feb. 10,	"	326.7	4.72	15.42
Total		13861.9	4.74	656.41

*8 days lacking.

WHEN CHOOSING DAIRY BREEDS

THE Enterprising Young Farmer had just bought his father's farm, and was now free to carry out his plans for building up a herd of grade and pure bred dairy cattle. His father, who did not believe in "those new fangled notions of the professors," had kept scrub bulls and complained because of the poor returns his non-descript herd yielded.

The Enterprising Young Farmer's first step had been to send to the secretaries of the various dairy cattle breed associations for "literature" dealing with the different breeds. He had read the booklets sent him with great care, and confessed himself hopelessly confused.

Then he thought of his neighbor, an Old Timer in the Guernsey game. He laid his problem before his experienced friend.

"When I read the Holstein book," he confessed, "I am all for the black and white, and when I read the Jersey book, why the Jersey looks pretty good to a man up a tree. Now, somebody must be stretching figures a little."

The Old Timer smiled with amusement.

"I reckon you are up the same tree that a good many other young men are just this minute. They have no preference of their own, and do not want to choose the wrong breed.

"Now, before I help you pick out a breed of dairy cows best suited for you I want to say just this:

"There is no best breed. All of our improved breeds of dairy cattle are highly developed, highly specialized milk producing machines, and will produce milk at a profit if properly handled and fed. In my own case, I have found the Guernseys wonderfully adapted to my special requirements, and I will stick by the Guernseys as long as I live.—By the way, you must have considered the Guernseys in your search!"

The Enterprising Young Farmer flushed slightly.

"I did think of them," he admitted, somewhat sheepishly, "but I can't truthfully say that they are my choice right now."

"Don't let it bother you any," laughed The Old Timer. "We Guernsey men are too prone to let the Guernsey cow do all the talking and boosting for herself. If we'd use a little more lung power and a little more printer's ink it would be better for us all around.—But I am going to ask you a few questions first, before I tell you which breed you should choose.

"The first question is this:

"In your travels about the county, which breed seems to be the most popular?"

The Enterprising Young Farmer hesitated before answering.

"I rather think that there isn't much difference," he admitted, "although on the whole I suppose the Holsteins have a little the edge."

"Next," resumed The Old Timer, "can you tell me what most of the farmers do with their milk?"

"They ship it to the Big City!" was the prompt response.

"Do you know any Holstein men who do not ship milk to the Big City?"

"Maybe one or two, but most of them ship the milk."

"Have you ever heard any of them say how they get paid for this milk?"

The Enterprising Young Farmer smiled at this. He knew only too well the history of the Great Milk Strike that had disrupted the dairy farmers of his county.

"They get paid by the hundred pounds, and all milk testing over three per cent. is paid for at the same rate."

"Exactly. Now the Holstein men are the first to admit that Holstein milk tests quite a little lower than Guernsey and Jersey milk. For the man who ships to a market where no credit is given for butter fat contents, Guernseys would be of no special advantage. If you are thinking of shipping milk to our present market, I wouldn't be a bit surprised if Guernseys did not appeal to you."

"But I don't want to ship milk!" protested the Enterprising Young Farmer.

"And why not, pray?" demanded The Old Timer.

"I want to sell cream."

"Why cream, instead of milk?"

"Because I don't think calves can be raised without skim milk."

"Ah! There you have said a mouthful!" agreed The Old Timer. "The dairy farmer who raises his own calves has a decided advantage over the man who buys cows as he needs them.

"In the first place, when you raise your own calves you can afford a better bull, because you yourself will get the benefit in his calves. You will gradually build up a herd along a certain line of breeding.

"Of course, you could raise calves without skim milk, for other men are doing it. But it is a harder job, and seldom is such a good growth obtained. If you have been reading the bulletins now being issued by our experiment stations you will have learned that there is no real substitute for milk in the ration of growing young stock, that milk is an absolute necessity, in fact.

"The Guernsey man knows that his cows are economical producers of large quantities of high testing milk. Guernsey cream is favored by creameries over all others, because Guernsey butter has a natural golden color all year round without the addition of artificial dyes, and the flavor of pure Guernsey butter is well known as being without comparison.

"For the man who wishes to sell cream, and you said you did, I would say, choose the Guernseys.

"For the man who wishes to sell milk, the Guernsey occupies a peculiar field. Guernsey milk has a natural, creamy yellow color which is very popular. In addition to that it has a delicate, nutty flavor not found in other milk.

"Thus wherever a high priced milk is sold in the big city markets,—I have special reference to certified milk,—Guernsey herds are depended upon to supply the bulk of the required milk.

"In short, the field of the Guernsey breed is to supply a rich, yellow, finely flavored farm bottled milk for which the consumer will pay an extra price on the strength of its being Guernsey milk.

"Or where the dairyman does not care to sell whole milk, the Guernsey is a cream and butter cow *par excellence*."

"I get your point," admitted the Enterprising Young Farmer. "But how about the breeding end of the business? While I will start with a grade herd, I hope to have pure breds eventually."

"The prospects could not be better. Yesterday, I sold a four months' old bull calf for a thousand dollars. If the next calf from my best cow proves to be a bull, a man has offered me five thousand dollars for him. I have sold cows for as high as two thousand dollars each.

"I think I can say without fear of being called prejudiced, that the demand for pure bred Guernseys is keener than the demand for any other breed. We must always consider, however, that there are many more Jerseys and Holsteins in this country than Guernseys. But the breed is about as

well known as either, so that the demand cannot help but be greater."

"I have always admired your Guernseys as I watched them in the pasture, but I never understood their good points,' admitted The Enterprising Young Farmer. "Now, as one good neighbor to another, what will you sell me a good bull for?"

"That," smiled The Old Timer, "is another story. I've got one that should just about suit you. Come and look him over."

—W. A. FREEHOFF

BESS OF SHARON 69074 EIGHTH PLACE IN CLASS F

BESS OF SHARON 69074 owned by F. E. Fox, proprietor of Waukesha Stock Farm, Waukesha, Wisconsin, has recently finished an Advanced Register record of 13496.2 pounds of milk and 658.89 pounds of fat, which places her eighth in the list of Class F Leaders. She began her test March 1, 1918.

Bess of Sharon 69074 is a large cow, beautifully developed and during her year on test increased approximately 200 pounds in weight. She has been very persistent as a milker, her highest day being 44.7 pounds of milk, and at the close of her test she was still milking approximately 31 pounds daily. She started off with 48.19 pounds of butter fat for the first month and her third being the highest when she produced 63.29 pounds of butter fat in May.

Bess of Sharon 69074 is bred to the senior herd sire at Waukesha Stock Farm, Benton's May King of Ingleside 27446, whose dam is Benton's Lady Chesterbrook of Ingleside 28672, second place in the list of Class Leaders with a record of 13305 pounds of milk and 690.69 pounds of butter fat. The breeding date was October 17, 1918.

This remarkable heifer comes from very good families of high producers. Her sire is King of Birchwood 27366 whose sire is Dairymaid's King 12898, sire of twenty Advanced Register daughters and he is a full brother to Dairymaid of Pinehurst 24656 A. R. 843 with a record of 17285 pounds of milk and 910.67 pounds of butter fat placing her first in class B. Dairymaid's King 12898 is a son of Glenwood Boy of Haddon 4605 A. R. and out of Dairymaid of Elm Place 14197 A. R. 19 with a record of 12176 pounds of milk and 668.36 pounds of butter fat.

The dam of Bess of Sharon 69074 is Imp. Fawny of Sarnia 35617, a daughter of the great Masher 63 P. S. sire of thirty-one Advanced Register daughters and eight Advanced Register sons.

While the breeding of Bess of Sharon 69074 will show that she was entitled by generations of good breeding to be a great producer, nevertheless it was the ability of a capable herdsman that gave the heifer her opportunity. George Koebler who acted as herdsman a great portion of the time deserves much credit for the very good record made.

Her breeding, record by months and ration fed is given below:

Owner's Statement of Feed

Mar.—9 lbs. daily of the following mixture: 60 lbs. bran, 100 lbs. ground oats, 125 lbs. Distillers' Grains, 70 lbs. Schumacher Feed, 50 lbs. each gluten and oil meal; 15 lbs. beet pulp, 21 lbs. ensilage, alfalfa.

Apr.—10.5 lbs. daily of the following mixture: 70 lbs. bran, 100 lbs. ground oats, 130 lbs. Distillers' Grains, 50 lbs. gluten, 60 lbs. oil meal; 21 lbs. beet pulp, 24 lbs. ensilage, alfalfa.

May—12 lbs. daily of the following mixture: 70 lbs. bran, 100 lbs. ground oats, 125 lbs. Distillers' Grains, 50 lbs. gluten, 60 lbs. oil meal; 24 lbs. beet pulp, 27 lbs. ensilage, hay.

June—13.5 lbs. daily of the following mixture: 80 lbs. bran, 150 lbs. ground oats, 125 lbs. Distillers' Grains, 70 lbs. Schumacher Feed, 60 lbs. oil meal; 36 lbs. beet pulp, hay.

July—12 lbs. daily of the following mixture: 80 lbs. each bran and Schumacher Feed, 100 lbs. ground oats, 180 lbs. Big Q Dairy Feed, 60 lbs. oil meal; hay.

Aug.—12 lbs. daily of the following mixture: 50 lbs. each bran and oil meal, 120 lbs. ground oats, 150 lbs. Big Q Dairy Ration, 70 lbs. Schumacher Feed; 30 lbs. beet pulp, hay.

Sept.—13.5 lbs. daily of the following mixture: 100 lbs. bran, 150 lbs. ground oats, 175 lbs. Big Q Dairy Ration, 70 lbs. oil meal; 21 lbs. beet pulp, 24 lbs. ensilage, hay.

Oct.—14.5 lbs. daily of the following mixture; 90 lbs. bran, 150 lbs. ground oats, 280 lbs. Big Q Dairy Ration, 60 lbs. oil meal; 16.5 lbs. beet pulp, 15 lbs. ensilage, hay.

Nov.—Same ration as given in October.

Dec.—16.5 lbs. daily, 3 lbs. oil meal and 13.5 lbs. of the following mixture: 10 lbs. bran, 20 lbs. ground oats, 30 lbs. Big Q Dairy Ration, 12 lbs. Schumacher Feed; 55 lbs. beet pulp, 15 lbs. ensilage, 10 lbs. hay.

Jan.—18 lbs. daily of the following mixture: 50 lbs. each bran and Schumacher Feed, 100 lbs. ground oats, 130 lbs. Big Q Dairy Ration, 60 lbs. oil meal; 50 lbs. beet pulp, 18 lbs. ensilage, hay.

Feb.—Same ration as given in January.

Bess of Sharon 69074, A. R. 6953

Sire—King of Birchwood 27366.
Sire—Dairymaid's King 12898 A. R.
Dam—Gertrude of Birchwood 27360 A. R. 1732.
Dam—Imp. Fawny of Sarnia 35617.
Sire—Masher R. A. A. S. 63 F. S. A. R.
Dam—Fawny of Dairy Farm R. A. A. S. 610 F. S.
Breeder E. L. Peterson, Ottawa, Minn.
Owner, F. E. Fox, Waukesha, Wis.
Born May 13, 1915. Calved Feb. 24, 1918. Served Oct. 17, 1918.
Requirement for admission: 279.60 lbs. fat.
Supervised by Wisconsin Station.

Official Year's Record, Class F.

		Milk lbs.	Butter Fat %	Butter Fat lbs.
Mar. 1,	1918	1063.7	4.53	48.19
Apr.,	"	1251.1	5.00	62.56
May,	"	1313.1	4.82	63.29
June,	"	1279.2	4.87	62.30
July,	"	1273.9	4.49	57.20
Aug.	"	1209.1	4.89	59.12
Sept.	"	1108.8	4.86	53.89
Oct.	"	1084.3	5.10	55.30
Nov.	"	951.6	5.25	49.96
Dec.	"	1045.2	4.84	50.59
Jan.	1919	1041.1	4.88	50.81
Feb. 28,	"	875.1	5.22	45.68
Total		13496.2	4.88	658.89

ISLAND BREEDERS

By CHARLES L. HILL

IN complying with your request to write some short sketches of the Island breeders, I do so knowing that the list must be very incomplete and that I will have photographs of only a very few of them.

Possibly the best known breeder is Alfred LePatourel of LaRamee. Those who have visited their farm know how great a part in the work down there is taken by Mrs. LePatourel and I was fortunate in getting very good pictures of them both. Mr. and Mrs. LePatourel came to the United States in 1883 and took charge of the farm and herd of A. F. and J. W. Fuller who imported a very choice lot from the Island at that time. They stayed in America for eighteen months and their oldest child, Alfred Jr., (now in business with his father) was born there. There are eight children now, all grown to manhood and womanhood. Their son Frank LePatourel is well known to Guernsey breeders in America, now being superintendent of John C. Haartz' farm at Campton, New Hampshire. I think with a single exception I have been to La Ramee for Sunday afternoon tea every Sunday I have ever been on Guernsey since I started going in 1907, and the multitudes of Americans who have enjoyed the hospitality of their home will agree with me that it is a privilege one will long remember.

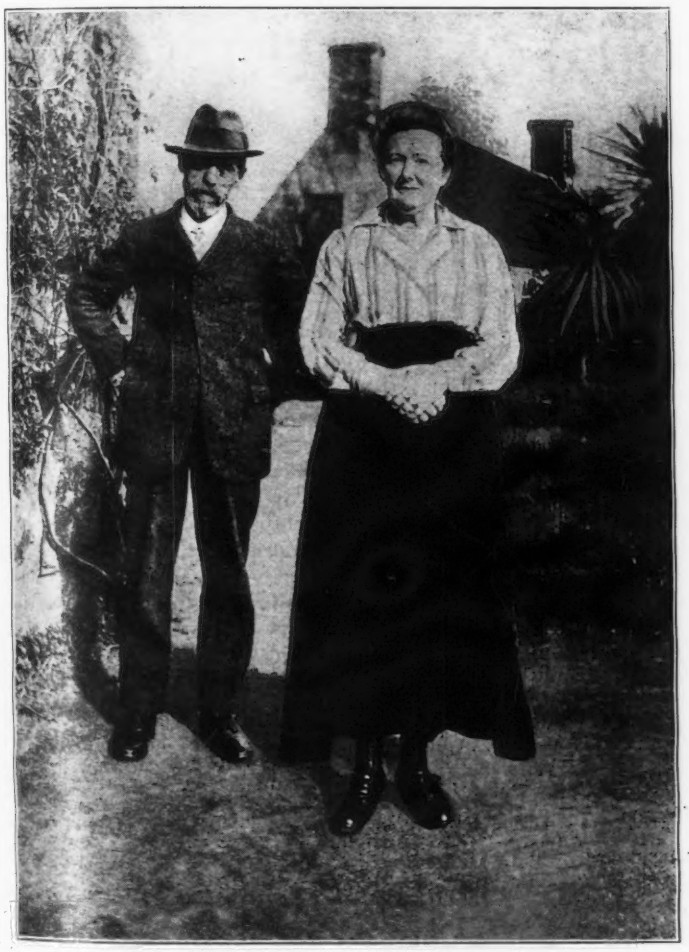

MR. & MRS. LE PATOUREL

Mr. D. O. LePatourel, a brother of Alfred, was before him known as an authority on the Island cattle, and from his farm the "Quartiers" came many of the good Guernseys imported to America in the early eighties.

It is well known that some breeders are best known for the bulls they have bred and others for the females. Mr. LePatourel is best known for the bulls he has bred and owned. The list of these is too long to put in this sketch but some of the best known are: Imp. Financier 8571, sire of eight Advanced Register cows and one Advanced Register son and that also sired Financier's Honoria 5149 P. S., with an Island record of 532.39 pounds of fat and the "herd mother" of Mr. LePatourel's present herd.

Imp. Masher's Sequel 11462, with eighty-one Advanced Register daughters and twenty-two Advanced Register sons. He also sired

My Lady Mysore II 6894 P. S., 509.21 pounds of fat Five years old.

Daisy of the Friquet 3502 F. S., 662.98 pounds of fat. Seven years old.

Nellie des Blancs Bois IX 5468 P. S., 585.3 pounds of fat. Eight years old.

Flora de les Annevilles 3237 F. S., 714.73 pounds of fat. Eight years old.

Topsy of Bickleigh 3431 F. S., 596.26 pounds of fat. Eight years old.

Sequel's Honoria 6722 P. S., 540.64 pounds of fat. Seven years old.

Sylph's Pride III 6047 P. S., 711.42 pounds of fat. Nine years old.

Imp. Galaxy's Sequel 16904 with four Advanced Register daughters and nineteen Advanced Register sons also sired the following Island record cows:

Lady Blanche II of Bickleigh 9335 P. S., 613.66 pounds of fat. Five years.

Sequel's Bountiful 4038 F. S., 613.92 pounds of fat. Five years.

Lively of the Quartiers 9890 P. S., 516.61 pounds of fat. Five years.

Galaxy's Honoria II 9312 P. S., 434.45 pounds of fat. Two years.

Dairymaid of Anneville VIII 9173, 432.45 pounds of fat. Four and one-half years.

Imp. Sequel's Monogram 15649, with twenty-four Advanced Register daughters and ten Advanced Register sons, who sired the following Island record cows:

Clara's Pride II 9536 P. S., 573.57 pounds of fat at seven years.

My Lady Mysore III 9287 P. S., 462.18 pounds of fat at two years.

Imp. Island Champion 6263 (Masher II on the Island) that sired eight Advanced Register cows and five Advanced Register sons, also sired the Island cow: Sea Belle VII 4444 P. S. with 487.48 pounds of fat at twelve years. Imp. Fanny's Sequel 19563, sire of twenty-four Advanced Register cows and six Advanced Register sons, and of the Island record cows:

Rouge II. of la Plangue 9582 P. S., with 460.12 pounds of fat at two and one-half years.

Fancy of Les Cache II. 8099 P. S., with 462.76 pounds of fat at four and one-half years.

Imp. Clara's Sequel 29414, sire of twenty-four Advanced Register cows and four Advanced Register sons and of the Island record cows: (Continued on Page 375)

MEMBERS OF THE FOND DU LAC COUNTY, WISCONSIN, BOYS' AND GIRLS' GUERNSEY CALF CLUB RECEIVING THEIR CALVES

A CALF CLUB FOR FOND DU LAC COUNTY, WISCONSIN

FOND DU LAC COUNTY'S first Guernsey Calf Club was successfully launched on Saturday, April 19, when the first allotment of pure bred Guernsey calves was distributed to eighteen boys and girls at the B. F. Sheridan Certified Milk Farm. Present at the distribution were the consignors of the calves, the boys and girls who had made application for membership in the club and many of the parents.

The club was the outgrowth of a suggestion made at the annual meeting of the Fond du Lac County Guernsey Breeders' Association when it was proposed that this method be adopted to promote the Guernsey interests. Under the plan adopted, breeders agreed to supply high standard registered calves at $150 for the senior division and $125 for the junior division. Arrangements were made with the Commercial National Bank to finance the venture by loaning to any boy or girl the necessary money, the applicant giving the indorsement of one of his or her parents. Announcement was made that the members of the club are to exhibit their calves at the county fair this fall where $100 will be distributed in premiums. Another exhibit is to be made at the sales pavilion next spring at which time there will be another distribution of premium money and club members will be given an opportunity to sell their calves at auction.

The calves distributed in this first allotment were a likely lot of individuals with which their new owners were all delighted. The club members receiving calves were as follows: Helen Holterman, Claude Holterman, Arnold Haberkorn and John Hill, Rosendale, Wis.

Bernard Bierhals, William Marsh, George Flood, James Flood, Harold Sheridan, Ruth Sheridan, Margaret Sheridan, Carlton Lehman, Edwin Cody, Florence Schmidelkofer, Bernice Retzleff and Esther March, Fond du Lac, Wis.

Ruthe Brinkerhoff and Verna Brinkerhoff, Waupun, Wis.

Master John Robinson, of Fond du Lac, while not joining the calf club purchased a pure bred Guernsey calf at private treaty and is really entitled to consideration as one of Fond du Lac County's juvenile breeders of the favorite yellow and whites.

The breeders who consigned the calves were as follows:

Ingalls Farm Co., Fond du Lac	4
M. L. Welles, Rosendale	4
George O. Hill, Rosendale	1
W. A. Lawson, Rosendale	2
Ed J. Beirne, Oakfield	4
Math Michels, Peebles	1
D. E. Hoag, Oakland	2
H. A. Retzleff, Fond du Lac	1
B. F. Sheridan, Fond du Lac	1
George I. Beirne, Oakfield	2

It is planned to make further distributions as the applications come in. One of the features of the meeting at the Sheridan farm was an address by Earl J. Cooper, assistant state leader of boys' and girls' clubs. Mr. Cooper gave the boys and girls some valuable information as to how to care for their new charges and told them that they would receive letters from experts from time to time giving further instruction. Mr. Cooper predicted great success for the Fond du Lac County Boys' and Girls' Guernsey Calf Club.

Master John Robinson and Ruth Sheridan, two youthful but enthusiastic owners of pure bred Guernsey calves, Fond du Lac, Wisconsin

SOME IMPRESSIONS OF THE ISLAND

EDITOR'S NOTE—Charles L. Hill, Rosendale, Wisconsin, who recently returned from the Island of Guernsey writes the following impressions which he gained after an absence of six years.

By CHARLES L. HILL

TWO or three impressions of the Island cattle industry on my first trip since 1913 are quite marked. First of all, that the quality of the cattle on both Guernsey and Alderney is better than it was before—fewer poor udders, poor rumps and beefy cows. Then the number of cattle and the way the owners value them is pleasing.

W. S KERR ON SHIPBOARD
"Not Holding His Own"

Larger offers would not tempt the best breeders to part with their best. Then there is more of a spirit of harmony—to work together for breed advancement. Feed prices have been extremely high and little or no grain to be had at any price. This has partially stopped their Advanced Register test work, but many cows have made creditable records on only hay and roots.

STRENUOUS SPORT ON SHIPBOARD. BABIES IN THE SEE SAWS.
C. L. H. AND "HAPPY"

There is a scarcity of aged bulls on both Islands. On Alderney there is only one bull over two years of age and there are fewer aged bulls than ever before on Guernsey. This is easily accounted for by the high price of feed and by the fact that even bull beef would bring twenty-five cents per pound live weight. Their Advanced Register records are being kept in very good shape and the most noteworthy fact of all is that since July first, 1918, no bull has been allowed to stand for public service on the Island unless his dam is an Advanced Register cow. This in addition to the requirement that a bull will not be approved by the Herd Book Committee for service until he is fifteen months old and until he has been brought before the Committee with his dam and type of both are approved. This should work rapid improvement. The requirement of tested dam applies only to Guernsey and Sark and not to Alderney. Prices of feed are coming down and just recently many new breeders are starting official testing. Considering age, the largest record recently completed is that of Flora of the Annevilles 14389 P. S., with 13823 pounds of milk and 651.0 pounds of fat at two years. She is a daughter of Imp. Sailor Boy 28600 and her dam is a daughter of Imp. Masher's Sequel 11462 A. R., with a record of 714.0 pounds of fat at eight years old.

There is a renewed interest in Guernseys in England, and they are paying large prices for the good ones on Guernsey. Regulations will not permit the exportation of cows this year, but I think after this year we may expect an annual supply of 1000 females a year for export, with the quality constantly improving. We should also expect the cattle to be in better condition as food prices go down. The breeders are working under a great handicap because the Local Food Committee have fixed the present price of milk delivered to the houses at six pence per quart or about eleven cents in American money and, with present food prices, this is way below cost. The farmers are forbidden to sell their cows for export at all or for beef except on approval of the Committee. In spite of the hardships they are doing their best.

ISLAND BREEDERS

(Continued from Page 373)

Financier's Honoria II 10226 P. S., with 468.77 pounds of fat at two and one-half years.

La Fleur du Jardin XVIII 11890 P. S., with 451.54 pounds of fat at two years.

Lily II of Vimiera 12270 P. S., with 485.2 pounds of fat at two years.

Dolly Gray II of Vimeria 12186 P. S., 480.65 pounds of fat at two and one- half years.

Syph's Pride VIII 11535 P. S., with 519.94 pounds of fat at two and one-half years.

Lily III of Vimiera 13432 P. S., with 470.7 pounds of fat at two and one-half years.

Imp. Masher's Galore 8572, sire of nineteen Advanced Register cows and five Advanced Register sons.

All of these bulls were used in the La Ramee herd and dates went to America.

Mr. LaPatourel always shows a few at the Island shows and in fact all of the above named bulls won first at least once and most of them the King's Cup also. Since official testing was started on the Island several of Mr. LaPatourel's cows have made very creditable records.

About forty acres are in the farm at LaRamee, much of it devoted to glass house growing, but generally forty head of cattle, young and old, are on the place. Mr. La Patourel has always been one of the Herd Book officials and a leading export agent.

ONE MORE "A. R." CLASS FOR HONOR TO WHOM HONOR IS DUE

NEARLY two years ago I suggested through these columns the need of one more class in the "Advanced Register" division of THE AMERICAN GUERNSEY CATTLE CLUB. It was received with interest by many and now I feel that it is time to bring such a subject up for definite discussion through the membership of THE AMERICAN GUERNSEY CATTLE CLUB and allied breeders. Breeders of the Guernsey have two classes in the Advanced Register division, and I believe it would redound to the benefit of our CLUB to add one more class for Dairymen-Breeders.

The idea of this new class is to make it possible to recognize officially the pure bred Guernsey cow that produces under conditions found on the average dairy farm. This is, in the minds of many, entirely to be desired. Under the conditions of tests, as usually conducted in the two classes we now have, the Guernsey dairy matron has but scant chance of receiving her just recognition, unless surrounded with conditions not enjoyed by the Guernsey cow in the Farmer-Dairyman's herd. It is entirely right to give a cow on test conditions as favorable as possible. But in very many instances this is practically impossible, and so our good producers, that happen to live in the barns of dairy farmers where profitable production is the goal, go to their bovine graves, "unnumbered and unsung."

For the future good of our breed this is wrong. Only when the Guernsey cattle breeders realize that the *good* Guernsey is the only one worth saving, will their favorite breed advance with the giant strides worthy of such superior cattle. This new class then is worthy of the serious consideration of all progressive Guernsey cattle breeders.

The new class proposed should be so arranged as to give recognition to the pure bred Guernsey cow who "does her bit" standing in the stanchion with the rest of the herd in winter, and out fighting flies and heat during the pasture season, and milked throughout the year but twice a day. I agree with one prominent maker of Guernsey history who said that he considered a Guernsey cow that made only 400 pounds of fat in her mature form as unfit to perpetuate her kind if she had been given "Advanced Register" conditions for her year as we now understand them. But we all agree that honor and recognition should be given the mature Guernsey that makes 400 pounds of fat standing in the stanchion in winter, out with the rest of the herd roughing it in the pasture season, and milked but twice a day during the year at the end of which she gives her owner another calf. These are average dairy farm conditions and there are many cows producing under just such conditions whose offspring are far more worthy of perpetuating the breed than are the calves of some cows in herds where conditions for high milk production are almost ideal. In a few outstanding cases records made by cows under such trying surroundings shine out superior to many made by pampered toys of zealous record-worshipping breeders who supply one corps of attendants for the day and another for the night.

I am a breeder of Guernseys in a small way or mayhap as yet ought only to be termed one who has Guernsey pure breds and is endeavoring to learn some day how to be a real breeder of improved Guernseys. The few I have on test I endeavor to give the best conditions possible that will favor large production. I heartily approve of both of the sections we now have in the Advanced Register division of our CLUB and honor the cows and the men responsible for giving them worthy records in each class. I do feel, however, that, as now conducted, we leave out entirely those most worthy matrons who in obscure dairy-farmer herds are like

"The Flower that's born to blush unseen,
And wastes its sweetness on the desert air."

They are never recognized and given their chance to improve the breed because conditions of competition in the classes now open demand more time, attention, and pampering than the average dairyman can give. Let us "take the bull by the horns" and put a new section in the Advanced Register division of our CLUB and make one more step forward as was done when the CLUB adopted the yearly test and the *Roll of Honor* sections.

American farmers have shown on the battle fields that they are sportsmenlike and fight fair. Let us now in the pursuits of peace cut a clear pathway and give honor to whom honor is due for the spirit of the thing, and in this case for the future welfare of our great yellow-and-white cows.

—J. CARLTON COURTER

Advanced Register Records Completed and Approved From April 15 to April 30, 1919

The owner's statement of feed will be given with the records that equal or exceed 100 per cent. of requirements, except in cases where cows have qualified for leadership, when a special item with breeding feed, and record will appear elsewhere in the Journal. These records are all made on the two day test basis except where especially noted.

Lizette's May Rose 57497, A. R. 6939, owned by Jean DuLuth Farm Inc., Nickerson, Minn. Record:—10702.8 lbs. milk; 560.76 lbs. b. f. 2 yrs. 7 mos. old.

Maggie of Cold Spring 39603, A. R. 6940, owned by Mrs. Annie E. Tilden, Delavan, Wis. Record:—11834.8 lbs. milk; 576.03 lbs. b. f. 5 yrs. 11 mos. old.

Imp. Togo's Ginger 33100, A. R. 6941, owned by Mrs. Annie E. Tilden, Delavan, Wis. Record:—11447.9 lbs. milk; 561.77 lbs. b. f. 9 yrs. 11 mos. old.

Imp. Togo's Rose 33120, A. R. 6942, owned by Mrs. Annie E. Tilden, Delavan, Wis. Record:—9577.7 lbs. milk; 459.40 lbs. b. f. 9 yrs. 1 mo. old.

Leland's Elsie 54084, A. R. 6943, owned by Ervin Bros., North Lawrence, Ohio. Record:—7551.5 lbs. milk; 357.82 lbs. b. f. 3 yrs. 9 mos. old. (1 day test).

Ives of Hickory Grove 55656, A. R. 6944, owned by Henry Winke, Portage, Wis. Record:—8799.2 lbs. milk; 385.23 lbs. b. f. 3 yrs. old. (1 day test).

My Lucky Star of Rockstone 60422, A. R. 6945, owned by Oscar F. Kinney, Albany, N. Y. Record:—10340.0 lbs. milk; 579.72 lbs. b. f. 5 yrs. 3 mos. old.

Amlet's Lilly 26213, A. R. 6946, owned by Est. L. L. Loberg, Nelsonville, Wis. Record:—9718.8 lbs. milk; 472.31 lbs. b. f. 9 yrs. 3 mos. old.

Creamy of Crystal Stream 65525, A. R. 6947, owned by Oscar Loberg, Nelsonville, Wis. Record:—7819.0 lbs. milk; 448.61 lbs. b. f. 1 yr. 11 mos. old.

Olive of Mound City 63670, A. R. 6948, owned by F. E. Fox, Waukesha, Wis. Record:—9829.3 lbs. milk; 494.33 lbs. b. f. 2 yrs. 4 mos. old.

Imp. Brilliantine of Edgemoor 63565, A. R. 6949, owned by Franklin Land & Timber Co., Janesville, Wis. Record:—6174.8 lbs. milk; 304.03 lbs. b. f. 2 yrs. old.

Imp. Golden Peridot of Edgemoor 63568, A. R. 6950, owned by Franklin Land & Timber Co., Janesville, Wis. Record:—6437.45 lbs. milk; 323.36 lbs. b. f. 1 yr. 11 mos. old.

Selma of Crystal Stream 46224, A. R. 6951, owned by Est. L. L. Loberg, Nelsonville, Wis. Record:—10252.6 lbs. milk; 521.43 lbs. b. f. 4 yrs. 9 mos. old.

Florham's Medora of Maple Glen 48231, A. R. 6952, owned by W. P. Parker, Moravia, N. Y. Record:—9237.4 lbs. milk; 470.58 lbs. b. f. 4 yrs. 6 mos. old.

Bess of Sharon 69074, A. R. 6953, owned by F. E. Fox, Waukesha, Wis. Record:—13496.2 lbs. milk; 658.89 lbs. b. f. 2 yrs. 9 mos. old.

Allenwood Jessamine 63132, A. R. 6954, owned by C. C. Allen, Kenosha, Wis. Record:—8995.5 lbs. milk; 461.74 lbs. b. f. 2 yrs. 1 mo. old.

Norfolk Gipsy 54251, A. R. 6955, owned by George H. Timmins, Ware, Mass. Record:—8777.3 lbs. milk; 480.94 lbs. b. f. 5 yrs. 9 mos. old.

June of Mound City 53939, A. R. 6956, owned by Charles A. Wilkins, Platteville, Wis. Record:—6521.5 lbs. milk; 320.15 lbs. b. f. 3 yrs. 5 mos. old.

Beautyrose Lehigh 42686, A. R. 6957, owned by Henry Winke, Portage, Wis. Record:—8137.6 lbs. milk; 373.30 lbs. b. f. 5 yrs. 2 mos. old (1 day test).

Sunnyside Marie 2d 44652, A. R. 6958, owned by W. A. Alexander, Union Springs, N. Y. Record:—8517.7 lbs. milk; 433.34 lbs. b. f. 4 yrs. 9 mos. old (1 day test).

Imp. McKerrow's May Bee 68728, A. R. 6959, owned by George McKerrow & Sons Co., Pewaukee, Wis. Record:—9715.6 lbs. milk; 417.76 lbs. b. f. 2 yrs. 7 mos. old (1 day test).

Rebecca of Shadynook Farm 58480, A. R. 6960, owned by W. Scott Davis, Granton, Wis. Record:—10519.1 lbs. milk; 539.67 lbs. b. f. 2 yrs. 8 mos. old.

Champion's Flower 58435, A. R. 6961, owned by Helendale Farms, Milwaukee, Wis. Record:—7776.8 lbs. milk; 394.74 lbs. b. f. 2 yrs. 11 mos. old.

Maggie of Tilden Farms 60338, A. R. 6962, owned by Mrs. Annie E. Tilden, Delavan, Wis. Record:—8280.0 lbs. milk; 375.07 lbs. b. f. 2 yrs. 8 mos. old.

Imp. Donnington Happy Girl 7th 65905, A. R. 6963, owned by Kansas State Agricultural College, Manhattan, Kansas. Record:—8665.0 lbs. milk; 436.64 lbs. b. f. 2 yrs. 6 mos. old.

Imp. Gold Bag of the Islets II. 53533, A. R. 6964, owned by W. H. Dupee, Santee, Cal. Record:—11406.3 lbs. milk; 578.34 lbs. b. f. 6 yrs. 11 mos. old.

Imp. Ema of Sarnia 69006, A. R. 6965, owned by W. H. Dupee, Santee, Cal. Record:—10356.9 lbs. milk; 500.11 lbs. b. f. 3 yrs. 5 mos. old.

Lucille of Edgemoor 64762, A. R. 6966, owned by W. H. Dupee, Santee, Cal. Record:—8663.5 lbs. milk; 448.90 lbs. b. f. 2 yrs. 1 mo. old.

Imp. Lady Roberts of Edgemoor 63572, A. R. 6967, owned by W. H. Dupee, Santee, Cal. Record:—8845.8 lbs. milk; 420.83 lbs. b. f. 1 yr. 11 mos. old.

Imp. Lady Gay of Edgemoor 63564, A. R. 6968, owned by W. H. Dupee, Santee, Cal. Record:—8744.4 lbs. milk; 494.39 lbs. b. f. 2 yrs. 1 mo. old.

Bopeep Mildred of Edgemoor 63571, A. R. 6969, owned by W. H. Dupee, Santee, Cal. Record:—10364.1 lbs. milk; 476.26 lbs. b. f. 1 yr. 11 mos old.

Governor's Carolore 58570, A. R. 6070, owned by George C. Stone, Twig, Minn. Record:—13861.9 lbs. milk; 656.41 lbs. b. f. 2 yrs. 10 mos. old.

Mixter Melody 65858, A. R. 6971, owned by Est. George Mixter, Hardwick, Mass. Record:—7028.2 lbs. milk; 358.78 lbs. b. f. 2 yrs. 9 mos. old.

RE-ENTRIES

Glen Gable Julia 34948, A. R. 4450, Re-entry, owned by C. H. Mackay, Roslyn, N. Y. Record:—12282.9 lbs. milk; 713.62 lbs. b. f. 6 yrs. 11 mos. o.d.

Piquintina of the Elms 37154, A. R. 5304, Re-entry, owned by Charles E. Lord, Wells, Maine. Record:—8498.4 lbs. milk; 500.50 lbs. b. f. 6 yrs. 6 mos. old.

Ruby of Thorn Hill 53009, A. R. 5674, Re-entry, owned by August Ziesing, Deerfield, Ill. Record:—9079.9 lbs. milk; 475.74 lbs. b. f. 3 yrs. 8 mos. old.

Belle of Thorn Hill 32307, A. R. 3610, Re-entry, owned by August Ziesing, Deerfield, Ill. Record:—8698.7 lbs. milk; 507.89 lbs. b. f. 8 yrs. 4 mos. old.

Imp. Primrose II des Beaucamps 49528, A. R. 5695, Re-entry, owned by Albert C. Loring, Minneapolis, Minn. Record:—13229.7 lbs. milk; 681.75 lbs. b. f. 5 yrs. 8 mos. old.

Idyl of Koshkonong Place 48151, A. R. 5684, Re-entry, owned by A. R. Hoard, Fort Atkinson, Wis. Record:—14466.3 lbs. milk; 685.98 lbs. b. f. 4 yrs. 4 mos. old.

La Noce of Riverside Farm 36284, A. R. 2522, Re-entry, owned by G. G. Hartley, Duluth, Minn. Record:—14776.1 lbs. milk; 710.66 lbs. b. f. 7 yrs. old.

Bulls Admitted to the A. R. from April 15 to April 30, 1919 by Daughters Whose A. R. Numbers appear in Brackets.

ADMIRAL TOGO [R. A. A. S. 51 P. S.], A. R. [6941-6942].
ROYALLETTE'S STANDARD 20141, A. R. [6890-6951].
RAY OF EDGEWATER 17306, A. R. [6472-6958].
SIR ROSEWOOD OF LINDA VISTA 18615, A. R. [6224-6962].
LADOCK CORONATION (2471 E. G. H. B.) A. R. [5632-6963].
BOPEEP'S MAR OF IOWA 22134 A. R. [6966-6969].

Maple Shade Farm

GUERNSEYS

SENIOR SIRE

Langwater Royal 14253 A. R.

15 A. R. daughters with records up to 788.37 lbs. butter fat in class D. He is a son of Imp. King of the May 9001 A. R.

JUNIOR SIRE

Laverna's Ultra May King 24660

A son of Ne Plus Ultra A. R. and out of a daughter of Imp. May Rose King A. R.

The herd passed a clean tuberculin test in December, 1918. Conducted by the Federal Bureau of Animal Industry

M. T. Phillips **Pomeroy, Pa.**

John C. Acker, Herdsman

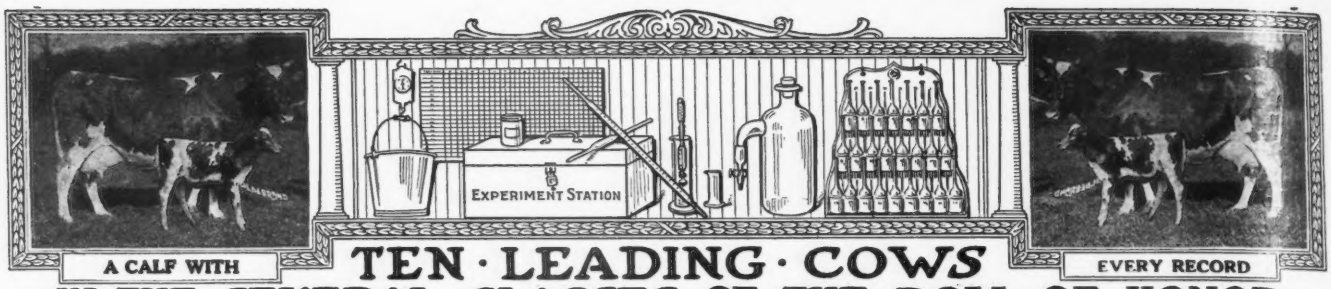

TEN · LEADING · COWS IN · THE · SEVERAL · CLASSES · OF · THE · ROLL · OF · HONOR

CLASS AA—FIVE YEARS AND OVER

	Lbs Milk.	Lbs. B. Fat		Lbs. Milk	Lbs. B. Fat
*La Noce of Riverside Farm 36284 A. R. 2522	14776.1	710.66	Imp. Rose des Houards 59th 44975 A. R. 3901	14265.4	664.09
Apple Blossom of Indian Creek 32757 A. R. 6523	14107.8	702.57	Imp. Sarkie II. of le Bourg 34243 A. R. 2390	12843.1	656.52
Benton's Lady Chesterbrook of Ingleside 28672 A. R. 2714	13305.1	690.69	Princess Carrie of Fern Hill 57435 A. R. 6748	11639.3	650.68
Imp. President's Italia 29251 A. R. 2147	14053.4	684.32	Mixter Duchess 48395 A. R. 5664	13061.6	650.26
*Imp. Primrose II. des Beaucamps 49528 A. R. 5695	13229.9	681.75	Masher's Golden of Birchwood 32340 A. R. 2030	15397.0	649.23

CLASS BB—FOUR AND ONE-HALF TO FIVE YEARS

Imp. Wyebrook Rose 69245 A. R. 6186	14872.1	710.21	Imp. Alicia of St. Croix 54119 A. R. 4690	11743.8	577.96
Susie of the Ridge 43719 A. R. 4723	12072.1	664.10	Imp. Bijou of Ore Hill 48089 A. R. 5198	11430.4	555.33
Imp. Pretoria 14443 A. R. 73	11528.8	595.35	Imp. Dairy Maid of St. Croix 46679 A. R. 4221	11125.7	546.15
Eckstein's Meadow Lark 44777 A. R. 6851	11833.8	586.61	Iris's Lass 54838 A. R. 6663	10193.0	534.53
Miss Rosedale 42683 A. R. 3720	11856.8	586.42	Glory of Crystal Stream 46225 A. R. 6890	11219.5	530.60

CLASS CC—FOUR TO FOUR AND ONE-HALF YEARS

Linden Girl of Harbor Hill 3d 58625 A. R. 4651	15032.9	785.89	Florestine's Triumph 43846 A. R. 4350	10409.2	599.46
*Idyl of Koshkonong Place 48151 A. R. 5684	14466.3	685.98	Little Beauty 2d 45221 A. R. 5518	10398.7	577.56
Cora of Gerar 48309 A. R. 4706	15368.8	665.94	Spotswood Daisy Pearl 17696 A. R. 790	11570.7	572.67
Donna May Fanchon of Linda Vista 47709 A. R 4878	15037.7	635.90	Nankeen's Pet 49080 A. R. 6610	9967.7	560.07
Belle of Canandaigua 44832 A. R. 4534	11965.0	616.05	Druce's May Queen 45294 A. R. 4487	10441.5	549.01

CLASS DD—THREE AND ONE-HALF TO FOUR YEARS

Clare of Gerar 49122 A. R. 4733	13782.9	637.79	Buttercup of Geneva 41957 A. R. 5705	9718.9	561.39
Dairymaid of Nelsonville 50051 A. R. 6852	12068.8	590.36	Imp. Dewdrop III. of the Hall 35221 A. R. 3717	9780.2	519.30
Diantha of Two Rivers 52328 A. R. 6391	12189.6	584.61	Nankeen 8th 47814 A. R. 6743	9575.6	511.04
Imp. Wintershill Meg 2d 48506 A. R. 3824	12347.2	583.33	Imp. Hotton's Nelly III. 22562 A. R. 901	8675.6	510.49
Imp. Grand Fort Pride III. 60614 A. R. 6003	11434.3	570.33	Imp. Hayes Friquet 2d 44979 A. R. 3900	9470.7	504.58

CLASS EE—THREE TO THREE AND ONE-HALF YEARS

Jean DuLuth Coronet 52816 A. R. 6392	12603.9	580.61	Trixy of the Ridge 42583 A. R. 4579	9557.0	537.38
Flossie of Fox Valley 51627 A. R. 6503	11082.0	578.17	Cora of Gerar 48309 A. R. 4706	11127.8	530.15
Tricksey's Glenwood Girl 49110 A. R. 6216	10392.1	575.11	Sunday's Tabernacle of Overland View 41858 A. R. 5215	8342.9	486.11
Molly Rose O. D. 50617 A. R. 6210	10397.6	563.74	Selma of Pinehurst 4th 25703 A. R. 1235	8819.6	476.76
Imp. Fan IV. of the Croute 28519 A. R. 2442	11872.8	539.34	Dairymaid of Elm Place 14197 A. R. 19	9045.8	473.47

CLASS FF—TWO AND ONE-HALF TO THREE YEARS

May Rose Dally 60660 A. R. 6844	10651.3	548.00	Ruth of Two Rivers 54059 A. R. 6286	9521.6	500.88
La Verne of Birchwood 54188 A. R. 6141	11301.6	545.38	Gem of Broad Acres 55967 A. R. 6772	10847.8	495.77
Ada of Hop City 15361 A. R. 91	8605.1	517.11	Imp. Miss Rosey of Les Pages 69276 A. R. 6015	9923.5	485.68
Susie of the Ridge 43719 A. R. 4723	8931.3	514.07	Brookmead's Dairymaid 55397 A. R. 6389	9586.7	483.10
Hillswold Dorfsie 61034 A. R. 6827	10740.3	507.34	Lura May of Mineral Home 57199, A. R. 6729	11621.5	474.27

CLASS GG—TWO TO TWO AND ONE-HALF YEARS

Theodore's Pride 42768 A. R. 3837	11587.4	594.02	Imp. Modesty of Edgemoor 63562 A. R. 6853	10183.9	504.00
Lillia of Iowa 43159 A. R. 3929	10535.7	568.94	Kulshan Hayes May Rose 73318 A. R. 6644	8261.2	500.45
Brownie of Linwood 60747 A. R. 6804	10761.7	532.01	Mysie's Lady of Claremont 66500 A. R. 5676	9574.1	494.88
Pearl's Dot 57445 A. R. 6140	9820.8	531.66	Verandess of Killarney Farms 64067 A. R. 6847	9502.5	470.33
Sequel's Deanie 57806 A. R. 6618	11132.6	509.69	Lilly Lee 52828 A. R. 5777	8767.6	466.33

AVERAGE YIELD OF 70 CLASS LEADERS 11346.52 LBS. MILK; 571.90 LBS. BUTTER FAT; 5.04 PER CENT.

The above are as they appeared May 1, 1919.

Summary of 600 Double Letter Records.

	Records	Lbs. Milk	Lbs. B. F.	Per Cent.
Class AA	158	9564.57	466.85	4.870
Class BB	50	9053.23	451.03	4.981
Class CC	71	8667.00	441.61	5.095
Class DD	53	8132.69	414.03	5.090
Class EE	63	7711.82	389.86	5.055
Class FF	78	7493.09	381.78	5.095
Class GG	127	6968.78	355.76	5.105
Av. for	600	8275.99	415.23	5.017

*First appearance in this list.

Milk Production

Best Year's Record 15397.0 lbs.

Av. Ten Largest Records 14102.53 lbs.

Butter Fat Production

Best Year's Record 785.89 lbs.

Av. Ten Largest Records 680.28 lbs

Largest double letter record for which certificate has been written since last issue of Journal. La Noce of Riverside Farm 36284 A. R. 2522, Re-entry: 14776. 10 lbs. milk; 710.66 lbs. fat in Class AA

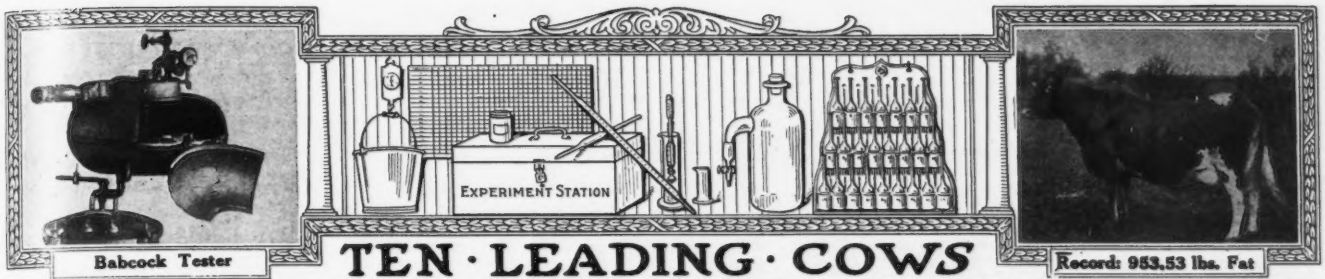

Babcock Tester

Record: 953.53 lbs. Fat

TEN · LEADING · COWS IN · THE · SEVERAL · CLASSES · OF · THE · ADVANCED · REGISTER

CLASS A—FIVE YEARS AND OVER

	Lbs. Milk	Lbs. B. Fat		Lbs. Milk	Lbs. B. Fat
Murne Cowan 19597 A. R. 1906	24008.0	1098.18	Yeksa's Tops of Gold's Fannie 22362 A. R. 2394	19794.9	981.53
May Rilma 22761 A. R. 1726	19673.0	1073.41	Spotswood Daisy Pearl 17696 A. R. 790	18602.8	957.38
Nella Jay 4th 38233 A. R. 3194	20709.9	1019.25	Julie of the Chene 30460 A. R. 2752	17661.0	953.53
Langwater Nancy 27943 A. R. 1826	18783.5	1011.66	Imp. Bijou des Frances 44541 A. R. 3043	17104.0	943.41
Langwater Hope 27946 A. R. 1978	19882.0	1003.17	Belladia 31909 A. R. 2801	19631.9	934.05

CLASS B—FOUR AND ONE-HALF YEARS TO FIVE YEARS

Dairymaid of Pinehurst 24656 A. R. 843	17285.3	910.67	Pandora's Valentine of Rich Neck 27622 A. R. 1742	14341.6	784.22
Julie of the Chene 30460 A. R. 2752	15174.2	827.26	Glenanaar of the Glen 23619 A. R. 1907	16813.1	780.66
Langwater Cleopatra 47043 A R. 4637	15364.7	792.51	Lady Dairymaid of Pinehurst 29723 A. R. 2106	14770.0	769.58
Lady Lesbia 25142 A. R. 1348	13582.8	787.03	Rosalie of Woodend 39337 A. R. 4053	13611.7	768.50
King's Alberta 33788 A. R. 2555	13954.9	785.61	Imp. Brittleware Mistletoe 48510 A. R. 5916	14467.2	751.38

CLASS C—FOUR TO FOUR AND ONE-HALF YEARS

Azucena's Pride 2d 24957 A. R. 1469	16203.9	855.70	Imp. Dora II. of Les Marais 37737 A. R. 1999	15434.9	770.38
Governor's Pauline 30472 A. R. 2441	14930.0	844.47	Imp. Dawn of Sarnia 58773 A. R. 6677	13897.8	759.38
Langwater Lustre 47044 A. R. 6794	17307.2	806.10	Nivolette 2d 60799 A. R. 5982	16046.0	758.49
Linden Girl of Harbor Hill 3d 58625 A. R. 4651	15032.9	785.89	Pauline Standish 33533 A. R. 3308	15870.6	757.21
Polly's Beauty 35078 A. R. 2911	16629.8	774.40	Wallie's Queen of Glencairne 49721 A. R. 6846	14275.5	756.00

CLASS D—THREE AND ONE-HALF TO FOUR YEARS

Dolly Dimple 19144 A. R. 628	18458.8	906.89	Langwater Dorothy 27944 A. R. 1822	16099.7	781.65
Clover of Pencoyd 3d 48274 A. R. 4832	14360.3	818.04	Lady's Hope of Maple Hill 44843 A. R. 5700	15126.4	776.63
Langwater Heroine 49483 A. R. 5292	16221.1	805.64	Imp. Princess of the Blicqs 28485 A. R. 1908	12608.8	774.16
Mignonette of Rich Neck 36828 A. R. 3054	14304.9	800.77	Nella Jay 4th 38233 A. R. 3194	16039.9	769.33
Royal's Pearl 45209 A. R. 4384	16930.4	788.37	Imp. Rosie V. of the Bourg de Bas 36380 A. R. 2802	14065.1	755.07

CLASS E—THREE TO THREE AND ONE-HALF YEARS

Jehanna Chene 30889 A. R. 2588	16186.7	863.36	Miranda of Edgewater 30970 A. R. 2363	14617.3	730.49
Dairymaid of Pinehurst 24656 A. R. 843	14562.4	860.26	Langwater Desire 40709 A. R. 4877	14219.8	708.69
Imp. Donnington Goldie 5th 59866 A. R. 4811	17861.7	796.52	Imp. Snowdrop III. of Havilland 60641 A. R. 6193	12881.9	707.08
Glenwood's Buttercup 48137 A. R. 3224	13728.9	769.82	Sanoma's Archer Girl 56637 A. R. 6758	13270.6	692.08
Masher's Elsie 24986 A. R. 1967	14458.7	745.75	Marshie D. V. 67481 A. R. 6858	12038.8	691.61

CLASS F—TWO AND ONE-HALF TO THREE YEARS

Langwater Hope 27946 A. R. 1978	15078.8	773.59	Rose of Langwater 24204 A. R. 1445	12966.5	669.89
Jesebel of Edgemoor 52584 A. R. 6195	12434.9	748.32	Imp. Buttercup II. of Beauregard 35799 A. R. 2638	10623.3	659.71
Cavalier's Helen 65648 A. R. 6821	12668.3	734.34	*Bess of Sharon 69074 A. R. 6953	13496.2	658.89
Azucena's Pride 2d 24957 A. R. 1469	12633.3	706.46	*Governor's Carolore 58570 A. R. 6970	13861.9	656.41
Linden Girl of Harbor Hill 3d 58625 A. R. 4651	12636.9	681.34	May Belle of Linda Vista 29679 A. R. 2134	11981.8	653.02

CLASS G—TWO TO TWO AND ONE-HALF YEARS

Langwater Phyllis 70607 A. R. 6614	13288.4	746.23	Pearl Rose of the Glen 47414 A. R. 4900	12378.8	711.43
Brookmead's Dorothy 55715 A. R. 6082	14179.4	742.08	Nugget's Primrose 48835 A. R. 4001	15436.1	705.56
Cherry of Edgewater 38413 A. R. 3361	13454.2	732.97	Dolly Dimple 19144 A. R. 628	14009.1	703.36
Nella Jay 4th 38233 A. R. 3194	14772.7	726.32	John Q's May Rose 57550 A. R. 6290	12447.2	684.03
Follyland Nancy 52457 A. R. 5266	12270.9	712.60	Golden Elsie 2d 33422 A. R. 2274	13409.0	672.94

AVERAGE YIELD OF 70 CLASS LEADERS: 15184.50 LBS. MILK; 791.75 LBS. BUTTER FAT; 5.21 PER CENT.

The above are as they appeared May 1, 1919

Summary of 8141 Advanced Register Records.

	Records	Lbs. Milk	Lbs. B. F.	Per Cent.
Class A	2365	10302.56	510.57	4.955
Class B	502	9766.19	487.09	4.987
Class C	637	9378.97	470.54	5.016
Class D	692	9139.76	461.23	5.046
Class E	807	8479.73	428.66	5.055
Class F	993	8178.85	412.50	5.043
Class G	2145	7906.57	393.32	4.974
Av. for	8141	9027.35	450.82	4.993

Milk Production	Butter Fat Production
Best Year's Record 24008.0 lbs.	Best Year's Record 1098.18 lbs.
Av. Ten Largest Records, 19835.33 lbs.	Av. Ten Largest Records, 997.56 lbs

Largest Record for which certificate has been written since last issue of Journal. Glen Gable Julia 34948 A. R. 4450, Re-entry: 12282.9 lbs. milk; 713.62 lbs. fat, Class A.

* First appearance in this list.

WHAT THE COWS ARE DOING

Their latest credits in the Advanced Register

Special Note: This list contains the monthly and total credits as checked at the time of going to press. Any omissions or back credits given signify that either data had not been received in time or are held pending verification. These credits are subject to verification and correction until final approval and acceptance.

Name and Number.	Class	Days	Month	Month Credit. Milk Lbs.	% Fat	Lb. Fat Lbs.	Total Credit. Milk Lbs.	Lb. Fat Lbs.
These records are all made on the two day test basis except where especially noted								
ADAMS, H. C., ALGONA, IOWA								
Sarre's Daisy of Wildwood 59799	D	31	Jan	1135.2	4.08	46.32		
		59	Feb	742.6	5.20	38.62	1877.8	84.94
Ultra Hawthorn 68544	G	21	Sept	648.5	3.36	21.79		
		52	Oct	748.0	3.36	25.13		
		82	Nov	722.2	4.43	31.99	2118.7	78.91
ALLEN, C. C., KENOSHA, WIS.								
Allenwood Elsie 64079	G	332	Mar	708.6	4.80	34.01	8187.7	374.10
Imp. Ladysmith of Sarnia 40246	A	365	Mar	525.0	4.53	23.78	11375.4	557.90
ALLEN, H. M., TROY, OHIO								
Dolly of Sweet Springs 67793	G	113	Feb	735.3	4.70	34.56	2955.6	135.33
Elmendorf's Rougette 43184	A	108	Feb	688.1	4.71	32.41	2917.3	138.93
Julia of Sweet Springs 61850	B	130	Feb	975.9	4.34	42.35	5034.4	213.33
Naomi of Sweet Springs 66417	F	151	Feb	553.8	4.42	24.48	3161.8	148.21
BABSON, F. K., HINSDALE, ILL.								
Lilly Lee 52828	B	122	Feb	1054.7	5.17	54.53	5019.1	238.27
Imp. Polly of Scholtz Farm 49349	A	146	Feb	881.9	5.08	44.80	5087.6	240.88
Snippie Glenwood of Yorkville 48772	A	51	Feb	1082.8	5.43	58.80	1780.1	95.20
BARBOUR, W. T., BIRMINGHAM, MICH.								
Bess of Briarbank 2d's Dairymaid 72821	G	94	Feb	755.7	4.40	33.25	2723.9	110.66
Briarbank Queen 2d 56522	D	93	Feb	988.7	4.36	43.11	3455.1	147.41
Janoca of Briarbank 2d 55275	C	26	Feb	219.1	4.40	9.64		
Pava of Briarbank 3d's Dairymaid 72822	G	77	Feb	877.2	4.53	39.74	2431.7	107.56
BEAVER BROOK INC., WILMINGTON, VT.								
May Rose Noblesse 46023	A	167	Jan	664.1	6.19	41.11		
		195	Feb	586.1	6.52	38.21	4381.8	260.78
Triple Champion's Lady Gree 46025	A	293	Jan	709.2	5.66	40.14		
		320	Feb	652.4	5.62	36.66	10112.0	491.12
BETHANY COLLEGE, BETHANY, W. VA.								
Bethany Dairymaid 51094	C	365	Mar	60.6	4.84	2.93	9770.1	407.79
Marshall's Flower of Bloomingdale 52169	A	349	Mar	176.6	5.39	9.52	9299.9	390.38
Marshall's Lily of Bethany 52165	C	199	Mar	683.5	5.09	34.79	4944.0	237.98
Marshall's Primrose 52167	A	79	Mar	1180.7	4.12	48.64	2880.4	114.53
Windflower's Lily of Bethany 69599	G	200	Mar	646.9	5.24	33.90	4841.9	242.65
Windflower's Pauline 65960	G	365	Mar	761.8	4.18	31.84	8604.6	366.70
BLACK, F. B., MANSFIELD, OHIO. 1 day test								
Imp. Breban's Nell 60646	D	348	Feb	427.0	5.20	22.20	7939.8	380.39
Imp. Froome's Flossie 61287	C	277	Feb	569.9	4.78	27.24	7068.0	337.90
Imp. Giffard IV. 60608	A	273	Feb	630.3	4.47	28.17	6715.2	308.50
Raemelton's Violet 76286	G	180	Feb	304.8	5.88	17.92	2582.0	127.75
BOSWELL, H. E., BURKEVILLE, VA.								
Valentina of Burkeville 63040	F	178	Dec	507.5	7.08	35.93		
		209	Jan	476.0	7.17	34.13		
		237	Feb	422.3	6.50	27.45	4360.1	269.72
BREITRICK, W. L., GREENVILLE, WIS.								
Hayes Rosie's May Queen 39224	A	65	June	970.3	4.22	40.95		
		96	July	792.1	4.36	34.54		
		127	Aug	777.4	4.27	33.19		
		157	Sept	678.8	5.07	34.42	4410.1	190.56
King's Butter Queen 46374	A	199	Sept	832.1	4.81	40.02	6352.0	280.32

SALES AND MEETINGS

The Barron County Breeders' Association will hold its second consignment sale on Monday, May 26, at Barron, Wisconsin. This is not only a consignment sale, but a show as well, for last year's importation is to be brought in for exhibition and will be judged by Professor W. A. McKerrow for which $100 in prize money is offered. The show will take place in the forenoon and the sale will begin promptly at one in the afternoon and consist of approximately sixty head of cows, heifers and pure bred bulls

The Western Guernsey Breeders' Association meeting is to be held at Eau Claire, Wisconsin, Tuesday, May 27, the day before the sale. W. W. Kinyon, who is one of the vice-presidents, is in charge of the program. The Mayor of Eau Claire will deliver the address of welcome, which will be responded to by Charles L. Hill, president of the association. The meeting will consist of addresses by men from various points of the country on the Guernsey and why we want her in our particular locality. The meeting will be brief to afford an opportunity to the people of Eau Claire to make visits to some of the Guernsey herds in the region. In the evening there will be a lecture by Dr. Wood,, U. S. Research man, of the University of Minnesota, on matters connected with sterility.

Western Guernsey Breeders' Association's Great Wisconsin Guernsey Sales Circuit will be held on the following dates: Eau Claire sale, Wednesday, May 28, 1919, in the new Armory and will consist of seventy-two head. Marshfield sale, Thursday, May 29, 1919, in the Live Stock Pavilion and will consist of fifty-five head. Fond du Lac sale, Tuesday, June 3, 1919, in the New Holstein Live Stock Pavilion, and will consist of sixty-one head. Livingston sale, Friday, June 6, 1919, will be held in a large sale tent and will consist of seventy-one head. Attractive catalogues for each of the sales are being prepared and will be ready for distribution about the 1st of May. Any information in regard to the sales or requests for catalogues should be sent to M. B. Wood, Manager, Mankato, Minnesota.

F. E. Fox, auction sales manager, announces an absolute dispersal sale of registered Guernsey cattle owned by

D. C. Christensen of La Crosse, Wisconsin. The sale is to be held at Waukesha, Wisconsin, on June 1, 1919. Any further particulars may be obtained by addressing F. E. Fox, Waukesha, Wisconsin.

Wednesday, June 4, at 10.30 A. M., is the time set for the first Ohio Field Day which will be held at the Circle W. Farm, Gates Mills, Ohio. Program: In connection with the sale day there will be a Guernsey show, an amateur judging contest and a bull sale.

Waukesha Guernsey Breeders' Association will hold their 14th and semi-annual sale, Thursday, June 5, 1919, at Waukesha, Wisconsin. The sale will consist of sixty head of choice males and females. For further particulars or catalogue address F. E. Fox, Secretary, Waukesha, Wisconsin.

GUERNSEYS WANTED

This column contains the names and addresses of those who have informed us that they are in the market for Guernseys, also brief descriptions of the cattle wanted.

William H. McNaught, River View Farm, Seminole, Alabama. A young Guernsey bull.

John P. Baker, R. F. D. 3, Windsor, Vermont. A few registered cows and heifers.

T. L. Jones, High Point, North Carolina. A young registered Guernsey cow.

Charles Goff, Skippack, Pennsylvania. Two aged registered Guernsey cows.

Philip Schwartz, Suffield, Connecticut. Ten young Guernsey cows, or heifers to freshen about July 1. He prefers these to be of May Rose breeding.

Ira L. Osmun, R. No. 2, New Milford, Pennsylvania. One or two registered Guernsey heifer calves.

C. R. Hastings, Derby, Vermont. Pure bred Guernsey calves between six weeks and three months of age. He prefers the May Rose strain.

John J. Rider, 68 North Street, Catskill, New York. Three or four Guernsey calves.

T. E. Taylor, Hopeton, Virginia. A pure bred Guernsey cow or heifer.

A. B. Jackson, Westwood, New Jersey. A pure bred Guernsey cow.

Lavinia's May Queen 82637	G	199	Sept	481.3	4.69	22.57	3619.4	162.52
Marna's May Queen Girl 51353	B	75	Sept	1008.1	3.95	39.82	2602.6	93.98
BROWN, H. J., PORTLAND, MAINE								
Betty Marshall of Graunkar 69176	G	248	Mar	673.7	5.00	33.69	5938.9	300.84
Colette Standish 48426	B	241	Mar	1081.2	4.67	50.49	9590.0	425.25
Joan of Graunkar 64632	G	226	Mar	468.5	5.01	23.47	3854.5	190.93
Pixie of Graunkar 65604	G	241	Mar	552.5	4.67	25.80	4810.6	219.69
BRUNDAGE, E. W., HOP BOTTOM, PA. 1 day test								
Miss Catania's Hope of Elm Tree Farm 49152	B	182	Nov	991.0	4.17	41.32		
		213	Dec	969.2	4.08	39.54		
		244	Jan	968.4	4.44	43.00		
		272	Feb	778.2	4.60	35.80		
		303	Mar	906.9	4.96	44.98	10917.5	439.13
BUCKLEY, H. H., ONEONTA, N. Y.								
Annabell of Ardmore Farm 67366	G	249	Mar	484.8	5.28	25.60	5408.4	266.76
Lillian of Tarbell Farms 2d 63356	E	78	Mar	1299.7	4.30	55.89	3331.6	130.26
Mabel of Tarbell Farms 56758	C	81	Mar	1326.9	5.81	77.09	3486.7	189.61
Princess of Tarbell Farms 54625	C	111	Mar	1124.7	4.96	55.79	4452.4	219.09
BULL, SALLIE D., SLATERVILLE SPRINGS, N. Y. 1 day test								
Glen Gable Ethel 57686	D	74	Mar	818.8	5.39	44.13	2242.1	123.12
BURG, E. W. & H. R., PEEBLES, WIS. 1 day test								
Flossetta 83208	G	243	Feb	395.1	4.53	17.90		
		274	Mar	392.8	5.09	19.99	4291.1	198.58
Kewpie Gypson 77000	E	243	Feb	401.5	5.82	23.37		
		274	Mar	645.5	5.55	35.83	5099.3	296.15
New Home 83206	F	243	Feb	567.2	4.81	27.28		
		274	Mar	617.1	5.03	31.04	4734.8	230.32
CALIFORNIA, UNIVERSITY OF, BERKELEY, CAL.								
California Questa Queen 47988	A	155	Jan	1215.1	4.31	52.37		
		183	Feb	1122.8	4.65	52.21	8035.9	352.82
Fern Ridge Rose 36403	A	191	Jan	1458.7	4.10	59.81		
		219	Feb	1297.4	4.20	54.49	11037.5	452.20
CHAPIN, EDWIN, IOLA, WIS.								
Belle of Iola 63866	G	337	Jan	523.7	5.80	30.37		
		365	Feb	433.3	5.94	25.74	7326.5	384.20
Glenwood Bonny Rilma 59790	E	153	Jan	546.5	4.52	24.70		
		181	Feb	443.3	4.68	20.75	3780.3	162.16
Jennie of Helvetia 33989	A	227	Jan	567.4	4.46	25.31		
		255	Feb	512.9	4.74	24.31	5974.4	258.36
Merry of Elderon 55087	A	23	Feb	1006.0	4.29	43.16		
CHENEY, B. AUSTIN, LITCHFIELD, CONN.								
Cassandra of Falcon's Flight 57501	D	189	Jan	801.7	4.74	38.00	5486.9	251.79
Fidelis of Falcon's Flight 54398	C	31	Jan	1311.1	4.03	52.84		
Fi Fi of Falcon's Flight 46495	B	327	Jan	811.8	5.13	41.65	10519.0	505.35
Jean of Falcon's Flight 40264	A	276	Jan	901.2	5.46	49.21	9534.1	489.56
Jenny of Falcon's Flight 28118	A	182	Jan	1013.1	5.19	52.58	6425.5	339.52
Lesbia Lenfestey 56201	C	31	Dec	966.1	4.60	44.44		
		62	Jan	982.4	4.87	47.84	1948.5	92.28
My Fancy of Falcon's Flight 42999	A	274	Jan	990.3	5.17	51.20	11127.2	557.87
Polly of Falcon's Flight 39879	A	115	Jan	1374.0	4.85	66.64	4880.8	245.18
CHICHESTER, R. H. L., FREDERICKSBURG, VA. 1 day test								
Little Star of Glencairne 64127	F	223	Mar	975.9	5.16	50.36	7221.9	392.04
Minnehaha's Papoose 67732	G	334	Feb	291.3	7.12	20.74		
				411.3	5.89	24.23	10179.4	579.09
Imp. Rhoda des Blancs Bois 68684	F	361	Mar	855.0	6.03	51.56		
		365	Apr	103.5	6.03	6.24	12588.8	723.99
CLARK & JACKSON, GRAND RAPIDS, WIS.								
Nancy of Brodhead 33405	A	90	Mar	1213.6	4.11	49.88	3667.0	153.41
CLEVELAND, CHARLES D., EATONTOWN, N. J.								
Bessie of Portland 36255	A	25	Mar	1214.3	4.63	56.22		
Florham Bess 48695	C	365	Mar	666.2	7.18	47.83	12260.4	714.83
Sunnybrook Althea 65472	G	344	Mar	739.6	6.11	45.19	10009.2	539.62
COGGSHALL, L. L., LOCKE, N. Y.								
Lennetta of Maple Glen 51921	B	203	Mar	1081.9	5.31	57.45	8623.7	395.29
Medora of Maple Glen 36946	A	305	Mar	963.5	5.62	54.15	11156.3	574.78
Melba of Maple Glen 56963	E	362	Mar	404.3	5.35	21.63		
		365	Apr	30.5	5.35	1.63	10468.7	500.30
Pink Lady of Maple Glen 66878	G	346	Mar	571.5	6.61	37.78		
		365	Apr	294.9	6.38	18.81	8751.8	490.84
Rose May of Maple Glen 36950	A	271	Mar	579.6	5.15	29.85	7030.6	351.29
Ruby Chimes of Maple Glen 66877	G	297	Mar	790.1	5.68	44.88	7922.0	396.56
COLORADO AGRICULTURAL COLLEGE, FORT COLLINS, COLO.								
Dolly Bonito 61100	D	131	Oct	885.6	4.30	38.08		
		161	Nov	725.7	5.30	38.46		
		192	Dec	742.5	4.92	36.53	5701.5	269.73

DISPERSAL SALE

—OF—

REGISTERED GUERNSEYS

PROPERTY OF DR. CHRISTENSEN, LA CROSSE, WISCONSIN

SALE TO BE HELD AT WAUKESHA, WISCONSIN

JUNE 4th, 1919

By reason of serious illness of the owner, it is necessary to dispose of this high class herd, which Dr. Christensen spared no expense in building up. The Foundation animals of the herd were imported from the Island as heifers and by the use of two high class herd sires, he has succeeded in developing an excellent herd which and will be beneficial to the buyers who secure individuals from it.

The undersigned has inspected the animals to be offered and is willing to represent them to the public as very good representatives of the breed. The catalogue will prove to you that they are bred in the purple and their appearance is equal to their breeding.

Some of the animals to be offered are:

Princess of the Blicqs's King 20548

Born Nov. 4, 1911. Sire of 6 A. R. daughters and his dam has a record of 774.16 lbs. Butter Fat at 3 yrs of age

Imp. Governor of the Ruettes 39134

Born Feb. 21, 1914. Sired by Governor of the Chene, and dam has a record of 739 lbs. Butter Fat at 6 yrs.

13 daughters of Princess of the Blicqs's King 20548 A. R.
6 " " Brilliant of the Gree II. 2944 P. S., A. R.
2 " " Imp. Raymond of the Preel II. 13881 A. R.
8 " " Imp. Governor of the Ruettes 39134
1 " " Governor of the Chene 1297 P. S., A. R.

22 of the Females have either completed A. R. records or are now on Official test

Auctioneers: Love, Benjamin and Krause ***You Can't Afford to Miss This Sale***

Don't forget the 14th Annual Consignment Sale of the Waukesha County Guernsey Breeders' Association to be held next day, June 5th. Also remember the four sales managed by Dr. M. B. Wood, which dates are as follows: Eau Claire, May 28; Marshfield, May 29; Fond du Lac, June 3rd; Livingston, June 6th. Plan to follow the circuit.

For Catalogue Write

F. E. FOX, Sales Manager **WAUKESHA. WIS.**

FOURTEENTH AND SEMI ANNUAL

CONSIGNMENT SALE

—OF THE—

WAUKESHA COUNTY GUERNSEY BREEDERS' ASSOCIATION

Waukesha, Wisconsin, June 5th, 1919

Fifty-Five Head Registered Guernseys

Consignments to this sale will be made from the leading herds in Waukesha County, "The Guernsey Capital of America." All consignments have been carefully inspected, and nothing but the best accepted for this sale.

Among the Consignors and Consignments will be found:

J. H. Laney & Son, Dousman, Wis., will consign two A. R. cows with records of 428.44 lbs. fat at 3 yrs., and 477.02 lbs. fat. Two other exceptionally well bred females will be offered.

John H. Williams, Waukesha, Wis., offers two exceedingly good young heifers, both of them being granddaughters of Rhea's King of the May A. R. and he by Imp. King of the May A. R.

S. G. Courteen, Oconomowoc, Wis., is consigning four splendid young cows, all sired by Bob Rilma's Superior, who is by Bob Rilma, and he is out of May Rilma, fat 1073 lbs., 2nd highest record of the breed.

C. J. & Paul Mitchell, Waukesha, Wis., will offer one granddaughter of Lord Waukesha A. R., and one matured cow of very good breeding.

Edw. T. Williams, Dousman, Wis., will offer a granddaughter of Rhea's King of the May A. R., and he by Imp. King of the May A. R.

C. H. & P. H. Kuhtz, Waukesha, Wis., will offer one A. R. cow with a record of 9134.4 lbs. milk and 452.02 lbs. fat at two years; also one granddaughter of Imp. Galaxy's Sequel A. R.

F. E. Fox, Waukesha, Wis., will offer an excellent A. R. cow who has a record of 11575.9 lbs. milk and 562.81 lbs. fat, class C; also a pure bred sire, St. Austell's Deputy, a three year old bull, sired by Don Diavolo of Linda Vista, and out of a 612 lb. dam.

Frank E. Swan, Wauwatosa, Wis., will offer Pearl of Maple Heights who has a record of 7711.7 lbs. milk and 350.61 lbs. fat at 2 years; 1 daughter of of Glenwood's Stranford, who sired 17 A. R, daughters; 2 other exceptionally well bred females are included.

Wm. E. Fisher, Wauwatosa, Wis., is offering three granddaughters of Lord Waukesha who sired 15 A. R. daughters with records as high as 751 lbs. fat; 1 other splendid female offered.

Goodhand Kingston & Son, Waukesha, Wis., will consign two exceedingly high class animals of excellent breeding and show ring type.

Other Consignors to the sale will be: J. R. Love & Son, Waukesha, Wis.; Geo. S. Love, Waukesha, Wis.; Fruit Bros., Waukesha, Wis.; L. J. Wendt, Waukesha, Wis.

Auctioneers: Love, Benjamin and Krause

Remember the Dispersal Sale of Dr. Christensen's herd at Waukesha, on June 4th, F. E. Fox, Sales Manager. Also the Guernsey Sale Circuit, as follows, managed by Dr. M. B. Wood, Mankato, Minn.: Eau Claire, May 28; Marshfield, May 29; Fond du Lac, June 3; Livingston, June 6.

For Catalogue of the Waukesha Sale write

F. E. FOX, Secretary **WAUKESHA, WISCONSIN**

The Great Wisconsin Guernsey Sale Circuit

Eau Claire,
Wednesday, May 28
(72 Head)

Marshfield,
Thursday, May 29
(55 Head)

Cows with records up to 637.62 lbs. fat

Cows on test

Bred Cows and heifers

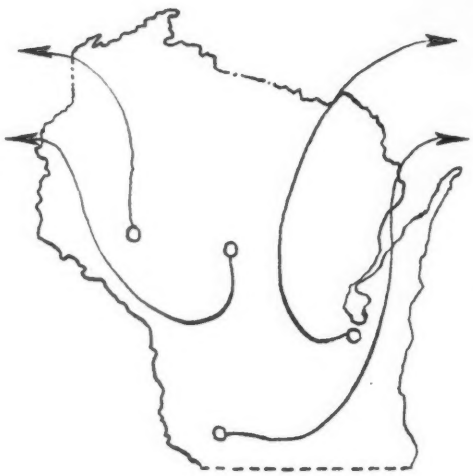

Fond du Lac,
Tuesday, June 3
(61 Head)

Livingston,
Friday, June 6
(71 Head)

2 year old heifers with records 500 lbs. fat

Heifers on test

The finest lot of open heifers ever put into public

When you go to a store to buy goods you go where they carry a large stock in order to get the selection. Wisconsin had in the last Guernsey Census 11,434 Guernseys, the state standing next reported 6,311 head. The Island aims to carry 4000 head. We have the stock. We have made the selections. We are

NOT CLEANING HOUSE

We are offering stock that will make you come back next year for more. The stock will be on view at each place, one day before the Sale.

Remember the Western Guernsey Breeders' Meeting is at Eau Claire, Tuesday, May May 27th, the day before the Sale. We are going to ask some of our friends from the Pacific Coast to speak on "The Guernsey on the Pacific Coast and Why We Want Her There;" then we shall ask some of our friends from the South to speak on "The Guernsey in the South and Why We Want Her There." Every Breeder is invited.

At Eau Claire, the sale will be in the beautiful New Armory and will commence promptly at 1 o'clock. At Marshfield, the sale will be held in the fine Live Stock Pavillion and will commence at 1 o'clock. At Fond du Lac, the sale will be held in the fine Live Stock Pavillion and will commence at 1 o'clock. At Livingston, the sale will be held in a tent 40x70 feet, the cattle will be housed in a similar tent. On account of train service, at Livingston, lunch will be served on arrival of train from Madison, and sale will commence promptly at 12 o'clock.

M. B. WOOD, Manager of the Sales **Mankato, Minn.**

BREEDERS' EXCHANGE

The rates for advertising in this department—with no display—are 5 cents a word flat. Each word, number and initial counts a word. Terms cash with order. No ad. of less than 10 words accepted.

BULL CALVES for sale. Sequel Strain. Mitwede Bros., Waukesha, Wis.

DO you want a May Rose Bull Calf on easy terms? Write Kenwood Farms, P. O. Box 247, Burlington, Vt.

PURE BRED Registered Guernsey bull calf. Clear nose, large size, and from our best cow. A bargain at $75. Claude Persons, Delevan, N. Y.

VERMONT GUERNSEY BREEDERS' Association. Members have stock for sale. Send for list. John P. Ramsey, Secretary, Charlotte, Vt.

RICH NECK FARM BULL, May Rose breeding, nearly two years old, for sale at Farmers' price or exchange for cow or heifer. Al Beu Farm, Sterling, Va.

REGISTERED Guernsey Bull, aged two, handsome, well grown; price $200, or will exchange for bred female of equal merit. Charles Sleeper, Hopkinton, N. H.

MAY ROSE bull calf, 7 months old. One or two grade heifers, marked equal to pure breds. Herd just passed Tuberculin Test. S. W. Townsend, Cochranville, Pa.

CRUMB'S STANCHIONS are guaranteed to please the purchaser. They are shipped subject to trial in the buyer's stable. They are right. Send for booklet. Wallace B. Crumb, Box G, Forestville, Ct.

A. H. Waterman, R. F. D. No. 6, North East, Pennsylvania. A Guernsey bull calf.

Ernest Doenges, R. 1 Box 133, Connersville, Indiana. Six or eight Guernsey females for foundation stock

Walter Wichser, R. No. 1, Beardstown, Illinois, desires to get in touch with breeders in Illinois and neighboring states that have young Guernseys for sale.

Glen I. Thompson, R. No. 11, Grove City, Pennsylvania. Guernseys that are not too high in price.

L. S. Uebelhor, R. No. 1, Dale, Indiana, wants names of breeders that have Guernsey cows or heifers for sale.

W. G. White, West Point, Mississippi, wants breeders to quote him prices on Guernsey calves.

J. P. Herring, County Agricultural Agent, Wilmington, North Carolina, desires to get in touch with breeders that can furnish him with a carload of grade Guernsey cows for farmers in his community.

E. H. Karlheim, R. No. 1, Patton, Pennsylvania. A Guernsey cow or heifer.

C. Broderson, Meadow Brook Farm, Shrewsbury, New Jersey. Ten or twelve grades and three or four pure breds.

Orlette's Fancy Lassie 55016	B	303	Nov	765.4	4.92	37.66		
		334	Dec	832.6	5.00	41.63	7248.2	345.95
COLVIN, W. H., GLENVIEW, ILL.								
Glenwood Girl of Riverdale 57868	G	365	Sept	498.1	4.82	24.01	6474.4	304.47
Holden IV.'s Lassie 68427	G	365	Sept	491.5	5.47	26.89	10374.6	471.96
CONNELL, C. J. & W. A., COLGATE, WIS.								
Galaxy's Daybreak 39373	A	153	Jan	600.2	5.82	34.93		
		193	Feb	549.6	5.50	30.23	4249.4	219.71
Kate of Sunny Slope 66118	F	90	Jan	637.1	5.90	37.59		
		118	Feb	590.6	5.52	32.60	2447.2	131.29
Imp. Ruby Red of Castel 54463	A	359	Jan	205.4	6.92	14.21		
				158.5	5.13	8.13		
		365	Feb	172.3	5.13	8.84	8928.4	526.81
Violet of Sylvanite 69757	G	117	Jan	512.8	4.74	24.31		
		145	Feb	443.2	4.74	21.01	2478.8	114.60
Walter Sequel's Lady Taft of Denmark 45800	A	109	Jan	863.7	4.16	35.93		
		137	Feb	809.7	4.58	37.08	4189.5	177.53
COOPER, GEORGE C., SUPERIOR, WIS.								
Imp. Violet IV. of the Grandes Capelles 26955	A	273	Feb	795.4	4.70	37.38		
		304	Mar	860.2	4.66	40.09	11202.4	506.19
CORNELL UNIVERSITY, ITHACA, N. Y.								
Glenwood Queen Gay 70377	G	174	Mar	487.6	5.39	26.28	2926.6	149.77
Le Cheminant Belle 57002	C	31	Jan	930.2	5.17	48.09		
		59	Feb	792.0	5.12	40.55		
		90	Mar	843.6	5.88	49.60	2565.8	138.24
Triple Bay 50624	B	142	Mar	644.7	5.88	37.91	4099.3	198.25
Triple Play 64236	F	141	Mar	481.7	4.62	22.25	2329.9	109.89
CRAFT, HARVEY C., GLEN COVE, N. Y. 1 day test								
Imp. Ecstasy of Matinecock 69606	G	121	Mar	914.7	5.14	47.02	3932.1	233.47
Imp. Ecstasy of Sarnia 65367	B	121	Mar	1082.2	4.96	53.68	4578.4	238.07
CRAIG, W. P., PITTSBURG, PA.								
Daisy of Locust Dale 38430	A	121	Mar	1064.5	5.38	57.27	4423.7	221.11
Gay Lenora 47261	B	281	Mar	1067.3	4.66	49.74	10995.3	457.36
Queen of Maple Grove 33554	A	9	Feb	374.6	4.18	15.66		
		40	Mar	1598.8	4.18	66.83	1973.4	82.49
Wilhelmina Girl 26891	A	24	Feb	1331.5	4.80	63.91		
		55	Mar	1679.3	4.80	80.61	3010.8	144.52
CROCKER, H. C. & SON, SENNETT, N. Y.								
Adell Glenwood of Bellmath 49618	C	365	Feb	233.0	6.70	15.61	10634.1	560.92
Gretta of Bellmath 39265	A	365	Feb	274.2	5.90	16.18	8538.2	441.65
Neele of Bellmath 63326	G	362	Feb	365.7	4.90	17.92	7001.8	314.40
Retta of Bellmath 65208	G	310	Feb	123.4	5.26	6.49	5313.6	275.17
Trille of Bellmath 66641	G	322	Feb	250.5	6.02	15.08	4606.4	242.69
CURTIS, CHARLES W., MARLBORO, MASS.								
Anchor's Lady Creusa 65838	G	321	Feb	556.2	6.58	36.60	7696.8	408.54
Clover Leaf of Lake Farm 69401	G	109	Feb	740.2	5.05	37.38	2828.3	137.55
Justinee's Nonesuch of Lake Farm 64040	G	334	Feb	527.7	5.80	30.61	7948.5	397.94
Rose of Waumesit 39046	A	73	Feb	1041.2	3.94	41.02	2755.6	112.51
DELAWARE COLLEGE, NEWARK, DEL.								
Criterion's Betsey of Bellview 57902	E	334	Mar	559.6	5.48	30.67	7960.0	373.33
Criterion's Genita of Bellview 57901	D	31	Mar	1001.6	4.51	45.17		
Criterion's Minnie of Bellview 57900	D	150	Mar	851.4	4.65	39.59	4587.1	199.11
Pencader's Hannah 69986	G	272	Mar	346.9	6.02	20.88	4024.8	210.09
DOANE BROS., URBANA, OHIO								
Imp. Masher's Pride of St. Andrew's 60595	A	31	Mar	1260.6	4.53	57.11		
Miss Dandy 69078	G	144	Mar	884.1	4.51	39.87	4169.8	184.59
DONNELLY, R. H., LIBERTYVILLE, ILL.								
Imp. Corrina of Sarnia 52766	A	74	Mar	1230.8	4.71	57.97	2988.0	141.51
Fillmore's Topsy 51107	B	94	Mar	1052.5	4.46	46.94	3380.6	136.62
Folly Daisy 66497	G	181	Mar	735.9	4.60	33.85	4690.6	215.64
Folly Duchess 67252	G	304	Mar	585.9	4.95	29.00	6139.3	288.15
Queen of Hollyhocks 3d 61429	E	219	Mar	688.4	5.57	38.34	5509.6	297.89
DORSEY, WILBUR, ANNAPOLIS JUNCTION, MD.								
Lady Sharon's Princess of Magnolia 35578	A	25	Feb	758.1	4.30	32.60		
		56	Mar	1001.9	3.93	39.37	1760.0	71.97
Snow Flake of Magnolia 63602	E	28	Feb	632.9	4.68	29.62		
		59	Mar	722.0	4.57	33.00	1354.9	62.62
DUTTON, R. H., COLMAR, PA.								
Glendora of Cloverdell 62565	G	291	Feb	380.3	6.23	23.69	5180.8	281.26
Lady Jane of Cloverdell 62563	F	365	Feb	137.6	5.45	7.50	6982.8	359.64
Lady Violet of Cloverdell 83966	G	162	Feb	660.6	4.48	29.59	4093.7	188.43
Rosewood of Pleasant Valley 70141	E	353	Feb	103.2	7.87	8.12	4876.9	301.82

FOR SALE---SPECIAL

Reservation Monitor
Born May 10, 1918
Price, $200

Reservation Pioneer 30421
Margaret M of Maple Row 64230. 8240 milk; 438 fat, class G
King's Vanguard A. R. 22719
Mignonette of Maple Row 27265. 4 A. R. records ave. 9980 milk; 530 fat
The Country Gentlemen of Edgewater 13898. 10 A. R. daughters
Queen Willma 22230 12165 milk; 585 fat
Ne Plus Ultra Lovely Rose
Onoko of M. R. Queen Willma
Imp. Raynold A. R.
Imp. Ladysmith A. R.

TABER & MIGNIN, CASTILE, N. Y.

SUNNYSIDE FARM

—OFFERS FOR SALE—

FILLMORE'S ROYAL REGENT

This **May Rose—Governor of the Chene** young bull is large size, long deep bodied and has a buff nose. He is ready for service, have used him on a few heifers and has proven a sure breeder

FILLMORE'S ROYAL REGENT 51101
Dropped Jan. 16, 1918

Prince Regent of Meadowbrook 15962
Sire of Princess Royal of Grasslands
11056.9 lbs. milk; 568.6 lbs. fat, class F

Imp. Holden IV. 12179 A. R.
Sire of
Cherry of Edgewater, Class G leader
13454.2 milk; 732.9 lbs. fat
Miranda of Edgewater, Class E leader
14617.3 lbs. milk; 730.4 lbs. fat
Grandson of Governor of the Chene

Imp. Queen Regent IV. 22716 A. R.
10950.7 lbs. milk; 583.6 lbs. fat, class G
12941.1 lbs. milk; 694.5 lbs. fat, class A
15862.5 lbs. milk; 889.5 lbs. fat, class A
Granddaughter of Governor of the Chene

Topsy of Edgewater 45186 A. R.
11715.4 lbs. milk; 560.5 lbs. fat, class F

Pencoyd's Golden Secret 16550 A. R.
21.87% May Rose blood
He is by Golden Secret and out of a daughter of King of the May

Imp. Topsy De Carteret 35401 A. R.
10498.7 lbs. milk; 534.6 lbs. fat, class F
12254.6 lbs. milk; 576.1 lbs. fat, class D
17691.1 lbs. milk; 780.0 lbs. fat, class A
She sold for $3600 at the Fillmore Farm Sale

We are offering this bull as we shall use **Ultra Criterion of Fernbrook,** whose two first granddams average 721.5 lbs. fat as three year olds and his dam should finish with nearly 700 lbs. fat in class G. Our herd is not large enough to warrant keeping both sires.

FOR PICTURE AND PARTICULARS ADDRESS

Ray H. Alexander **Union Springs, N. Y.**

DVORACHEK, H. E., FAYETTEVILLE, ARK.								
Alberta's Maid of Woodend 41671	A	163	Feb	682.8	3.10	21.17	4865.7	222.74
EBY, MERVIN, WAKARUSA, IND.								
Betridge of Lookwell Guernsey Farm 50822	C	325	Feb	382.3	6.43	24.58	7656.6	426.87
Briar of Lookwell Guernsey Farm 67166	G	334	Feb	256.3	6.61	16.94	6456.6	333.64
Dorothy of Lookwell Guernsey Farm 67167	G	293	Jan	410.6	5.65	23.20		
		321	Feb	273.5	6.16	16.85	6420.2	318.15
Duchess of Lookwell Guernsey Farm 68817	G	276	Jan	454.9	4.97	22.61		
		304	Feb	363.5	5.35	19.45	5943.2	281.55
Nancy of Lookwell Guernsey Farm 68816	G	318	Feb	239.9	5.88	14.11	5055.3	256.12
The Duchess of Sunset Lodge 27684	A	275	Jan	398.6	4.60	18.34		
		303	Feb	321.8	4.78	15.38	7425.1	307.35

C. H. Blackmer, R. F. D. No. 2, Ghent, Columbia County, New York. Six high grade Guernsey cows and a pure bred Guernsey bull.

Edward Whitehouse, Manhassett, Long Island, New York. A Guernsey bull.

U. S. Evans, 219 North Broad Street, Elizabeth, New Jersey. Two pure bred heifers and four grade cows.

G. S. Williamson, Cedar Grove, New Jersey. A small foundation Guernsey herd.

Harlan E. Glazier, Brookside Farms, 239 Broadway, Newburg, New York. A Guernsey bull for immediate service.

John Hadcock, Strawberry Hill, Norwalk, Connecticut. A grade Guernsey for family use.

George H. Dunell, Indian Fields, Albany County, New York. Guernseys for a foundation herd.

L. J. Gates, Lot Lane, Flushing, Long Island, New York. A pure bred cow for family use.

A. C. Reed, West Nyack, New York. A young Guernsey cow, that has recently freshened for family use.

C. D. Danniels, R. F. D. No. 40, Darien, Connecticut. A good family cow for which he is willing to pay up to $200.

J. H. and J. C. Corwith, Water Mill, Long Island, New York. Two pure bred female Guernseys for which they are willing to pay up to $300 a head.

FROM THE GUERNSEY WORLD

California

Gammon Establishes Guernsey Herd

A new breeding herd of Guernsey cattle for California has been established by E. C. Gammon near Hood, Sacramento county. Mr. Gammon has extensive orchard interests and is adding a dairy as a means of keeping up his soil. The herd will be headed by Escalon Golden Jewel 44990 a bull from the herd of A. B. Humphrey at Escalon, California.

Connecticut

"Jottings" From Falcon's Flight

Guernseys have been bred on Falcon's Flight Farms at Litchfield, Connecticut for nearly thirteen years but it has only been within the last two and one-half years that any particular effort has been made to show what

High Grade Guernseys

25 springing cows; 17 two year olds; 15 yearlings. All marked like pure breds. Also a few head of Registered Guernseys

OAKLAND GUERNSEY FARM
Mukwonago, Wisconsin

ECONOMICAL MILK PRODUCING FEEDS OF SUPERIOR MERIT

Old Process Cocoanut Oil Cake Meal. Protein 21% and over, fat, 7% and over, fiber 11% and under.
Velvet Bean Meal—Protein 18% and over, Fat 4½% and over, Fiber 14% and under. For shipment in ton lots or car lots.

NEUSTADT & COMPANY
294 Ninth Ave. New York City

Choice Registered Bull Calves For Sale

Two whose sire is Warden Ultra King 27922, ages 11 months and 6 months. One whose sire is Langwater Demonstrator 16451, aged 22 months.

WILLOWMEAD FARM
W. A. THOMAS, Supt.
Roxbury - - Conneticut

TWO VERY FINE BULL CALVES FOR SALE

Grandsons of Jethro Bass. Both dams on test with guaranteed records of 650 pounds or better. If you want one at a reasonable price, write us.

BELLWOOD FARM
Empire Building Pittsburgh, Pa.

SKY FARM

HILLSDALE -:- NEW YORK

has for sale some high grade cows and heifers strong in MAY ROSE blood.

Superintendent or Manager

available shortly. Thoroughly experienced, progressive, good executive. Past experience includes the development of well known stock farms. I have specialized in stock raising. Well qualified in Improvement and Soil reclamation. Married. Age 33 years.

Address W. F.
Guernsey Breeders' Journal
Peterboro, N. H.

BROOKSIDE FARMS

are offering a bull calf by Flora's Pride of Belmont, out of Imp. Flora IV. of the Fountain A. R., record 12278.8 milk; 705.79 fat

His dam is Butter Boy's Sunbeam. This cow never had a chance of a record. Her milk tests 6.5% fat and she is capable of producing around 600 pounds of butter fat, is far above the average cow and is by Galaxy's Butter Boy, by Imp. Galaxy's Sequel, sire of 42 A. R. daughters, whose dam is Island Butter Queen, 12158.8 milk; 619.31 fat.

This is a richly bred calf of rich fawn, about ¼ white. Handsome color pattern. Built on strong dairy lines.

Apply to
IRA C. KELLER Prospect, Ohio

TYPEWRITTEN PEDIGREES

American, English, R. G. A. S. or Island pedigrees compiled with all the latest Advanced Register records, Prize Winnings, Prices animals sold for, etc., typewritten neatly in red ink, at the following prices.

4 Generations, $1.00 5 Generations, $1.25
6 Generations, $1.50

Orders filled promptly.

ITHACA SALES & PEDIGREE CO., Ithaca, N. Y.

MARIONDALE GUERNSEYS

A small but select herd of Yeksas and May Roses. I have three young bulls from six to nine months old. They are well bred, nice individuals with good A. R. backing and priced right. Guaranteed healthy and to be breeders.

GROVER KULL
Genoa Junction - - - - Wisconsin

Live Stock Insurance *Protects You Against Loss*

An Exhibitor's Policy
Insures against *every* risk of the transportation and exhibition.

A Breeder's Policy
Insures against *death* from *any* cause, **Fire, Accident** *or* **Disease.**

A Single Trip Policy
Insures safe delivery of *one* or *more* animals *from* seller to purchaser.

The RATES are *LOW*, based on age, value and time insured.
For Particulars write

E. A. Bishop
Box 497, PETERBORO, N. H.

MILK CANS

SPECIAL DELIVERY PATTERN

With Lock, Chain and Cream Compartment

Made of Heavy Tin Plate with Copper Plate containing City and Country Address.

Write for Prices

J. S. BIESECKER

CREAMERY, DAIRY AND DAIRY BARN EQUIPMENT

59 MURRAY STREET NEW YORK

ERWIN BROS., NORTH LAWRENCE, OHIO. 1 day test								
Ellenwood's Hilda 50582	D	365	Feb	65.0	4.40	2.86	7749.8	369.73
Marie of Fritzlyn 58031	E	352	Jan	406.5	5.29	21.50		
		365	Feb	529.9	5.29	28.03	7148.6	347.22
EVANS, FRANK B., ELKTON, MD. 1 day test								
Miriam of Calvert 55029	A	26	Mar	1208.1	4.51	54.49		
Sarah of Kirkside 30492	A	365	Mar	807.3	4.70	37.94	14347.2	610.68
FASSIG, EDWARD F., COLUMBUS, OHIO								
Buckeye's Zelma 29624	A	248	Feb	297.3	5.88	17.48	5315.3	270.17
Maggie Louise of White Cottage 66623	G	311	Feb	419.8	5.23	21.96	6415.1	302.47
FOSTER, H. G., TOMAHAWK, WIS.								
Bessie's Marie 64897	G	302	Feb	364.2	4.95	18.03		
		333	Mar	376.1	5.12	19.26	6217.0	275.33
Imp. Charmante of the Grandes Capelles 28331	A	365	Feb	54.6	5.17	2.82	9405.0	393.90
FOX, F. E., WAUKESHA, WIS.								
Christabel's Rose of Waukesha 63057	E	10	Feb	308.4	4.29	13.23		
		41	Mar	991.4	4.44	44.02	1299.8	57.25
Fern's Beauty of Pinecliff 32741	A	334	Feb	1144.6	4.23	48.42		
		365	Mar	1288.1	4.25	54.74	16917.2	744.29
Lilly Bates of Highland 38249	A	328	Mar	901.3	4.24	38.22	10480.0	434.56
Queen's Beauty of Maple Grove 54954	D	365	Mar	161.5	5.42	8.75	12076.3	571.85
Sonack of Hillstead 29734	A	196	Mar	1407.1	4.16	58.54	9265.1	398.84
Yeksa's Beth of Guernsey Hill 57304	C	107	Mar	1030.5	4.21	43.38	3728.4	157.52
FRANKLIN LAND & TIMBER CO., JANESVILLE, WIS.								
Roselle of Fox Valley 61739	D	102	Mar	1096.9	4.90	53.75	3904.3	196.10
Tidy's Girl 41394	A	365	Mar	348.8	5.40	18.84	8726.4	387.37
FRUIT, E. J., PLATTEVILLE, WIS.								
Lilac of Mineral Home 63467	G	303	Nov	842.2	4.84	40.76		
		334	Dec	797.2	4.68	37.31		
		365	Jan	640.5	5.17	33.11	10298.8	467.46
Lura Hollyhock 38829	A	240	Dec	1077.9	4.62	49.80		
		271	Jan	956.2	4.89	46.76	11049.0	519.16
Robie's Lilly of Mineral Home 63468	G	365	Dec	453.3	5.82	26.38	10449.0	549.21
GILE, ALBION L., CHINOOK, WASH. 1 day test								
Imp. Billy's France Lucy of Frie Baton 38910	A	185	Feb	682.8	6.40	43.70	5772.7	374.58
Joseph's Pride of Chicona 58023	F	73	Feb	932.4	5.49	51.19	2627.7	143.47
Lucilla of Chicona 37349	A	165	Feb	740.4	5.89	43.61	5196.2	288.80
GORDON, L. E. JR., NELSONVILLE, WIS.								
Dairymaid of Nelsonville 50051	B	89	Feb	1084.6	4.93	53.47	4078.2	198.00
Frisky of Gordondale 74899	G	11	Feb	224.8	4.95	11.13		
Gold Ollie 2d 20449	A	308	Feb	747.2	5.61	41.92	11048.6	550.51
Hope of Gordondale 70166	G	137	Feb	682.4	6.01	41.01	3088.9	173.38
Juanita's Lily 43121	A	93	Feb	1051.2	4.83	50.77	3623.8	167.75
Lady Jessie's Casteretta 68309	G	142	Feb	804.8	5.20	41.85	3997.1	211.20
Pauline of Gordondale 57001	C	23	Feb	866.2	5.11	44.26		
HARGRAVE, A. W. & R. O., RIPON, WIS. 1 day test								
Gladys of Inverness 66289	G	365	Feb	126.3	6.38	8.06	5913.7	304.83
Lynette Maid of Inverness 66290	G	321	Feb	220.6	5.00	11.03	5794.8	241.90
HARTLEY, G. G., DULUTH, MINN.								
Beldame 3d 28064	A	365	Feb	335.5	4.85	16.27	13756.1	594.08
Bella's Gold Lassie 63199	F	120	Feb	639.8	4.31	27.58	2666.1	129.69
Golden Bella 69972	F	135	Feb	673.4	4.79	32.26	3573.5	152.49
Golden Hero's Daisy 2d 67220	G	79	Feb	965.7	4.56	44.04	2738.1	122.54
Gold Lassie's Beldame 69973	G	11	Jan	253.1	4.20	10.63		
		39	Feb	700.2	4.20	29.41	953.3	40.04
Golden Starlight Lassie 60949	E	150	Feb	744.8	4.76	35.45	4480.5	195.90
Island Farm's Milvia Lassie 60950	F	322	Feb	821.9	6.14	50.46	12874.1	662.60
Island Milvia Starlight 60945	D	312	Feb	708.6	5.23	37.06	12508.2	566.04
Island's May Rose Lassie 70584	G	23	Jan	545.8	3.58	19.54		
		51	Feb	662.1	4.15	27.48	1207.9	47.02
La Noce of Island Farm 67223	G	71	Feb	1058.5	4.43	46.89	2621.3	104.09
Starlight Lassie 59141	D	16	Jan	785.8	3.73	29.31		
		44	Feb	1392.1	3.73	51.93	2177.9	81.24
HARVEY, J. M., WAUKESHA, WIS.								
Primrose Chene of Utility 74021	G	9	Feb	266.4	4.26	11.35		
		40	Mar	895.9	4.26	38.17	1162.3	49.52
HASKELL, J. AMORY, RED BANK, N. J.								
Geanette of Oak Hill 46324	A	304	Feb	490.6	6.55	32.13		
		335	Mar	542.2	6.46	35.03	8337.6	454.83
Lilac of Portland 47129	A	7	Feb	208.8	4.91	10.25		
		38	Mar	1191.8	4.91	58.52	1400.6	68.77
Martha of Portland 62610	D	2	Feb	63.6	4.47	2.84		
		33	Mar	1308.9	4.47	58.51	1372.5	61.35

FROM THE GUERNSEY WORLD

the cows could do and acquaint the Guernsey public with the facts regarding this herd of high producers. The first cow to be put on test was a four year old, Lily Rockingham 40880. She finished her year's work with a production of 12256.9 pounds of milk containing 643.88 pounds of fat, this on November 6, 1917. Since that date seventeen additional cows have finished their records with a grand average of 576 pounds of butter fat each, the ten highest averaging 625 pounds of fat each. At the present time there are seventeen cows on record work. Two of these have only just started their year. The fifteen that completed the month of March showed an average production for the month of 1043.2 pounds milk and 50.65 pounds of fat. The average production of the fifteen to the end of March is 4388.2 pounds of milk containing 214.18 pounds of fat in 123 days, figures which would seem to substantiate our statement that the best cows at Falcon's Flight were not tested first. All completed records were made in ordinary stanchions under very trying conditions but we have lately finished a new barn in which we have box stall accommodations for ten to twelve cows and it is our confident belief that by the time we have completed forty Advanced Register records the average for the lot will exceed 600 pounds of fat.

Sales during the last thirty days have been most gratifying. The largest sale was to the Smicksburg Guernsey Breeders' Association of Smicksburg, Pennsylvania. The Association was represented by J. W. Warner, County Agent for Indiana County, who bought the bulls to use in a Guernsey breeding block. The three bulls taken were typical specimens of the breed and out of cows that have either completed high records or are now on test. Another bull was sold to Julius Clausing, Grafton, Wisconsin, for shipment when three months old. This calf is sired by Falcon's Proud Warrior 47559 whose pedigree needs no comment and is out of Rose of Falcon's Flight 45522, state champion four and one-half year old over all breeds.

Other sales during the month were bulls to each of the following breeders: Green Meadow Farm, Bristol; George W. Lewis, Torrington; E. C. Goodrich, East Hardwick, Vermont; and P. J. Kane, New Haven.

Just now we have only a comparatively small number of bull calves on hand but a number of these are extremely well bred as well as being beautiful calves individually.

Delaware

Delaware College Sales.

Mr. W. W. Reese of Salt Lake City, Utah, has recently purchased from Delaware College five foundation females for his herd near Salt Lake City. Among the lot are two cows on test and all of the females except one are bred to May Rose sires of the Delaware College herd.

Mr. Reese is an ardent believer in the Guernsey breed and is now in a position to promote the breed interest in the state of Utah.

—F. A. Hays

Indiana

Lookwell Farm Report the Sale of Guernseys Within the Last Few Months

I have sold fifteen head consisting of five cows, two heifers, and eight bulls. Among the recent buyers were Rob Reed McNagny, proprietor of Killarney Farms, Columbia City, Indiana, who purchased Nancy's Boy of Maple Hill 31075, my senior herd bull. This bull's first four daughters have just completed their Advanced Register records as two year olds, and several more are on test. Nancy's Boy of Maple Hill 31075, is a son of May King's Vrangue of Ingleside 15430 A. R., who has ten daughters with records over 600 pounds of fat.

C. M. Enders of Wakarusa purchased a son of the leading daughter of Nancy's Boy of Maple Hill 31075, which has just completed a very good record as a junior two year old and has dropped two calves within the year; with this she holds the barn record as a two year old. C. M. Enders places this young bull at the head of his herd and one of the leading herds of the county.

E. V. Moore of Bunker Hill purchased a son of Betridge of Lookwell Guernsey Farm 50822. This cow has just completed her second record which places her as one of the leading cows of this state. This young bull is sired by Nancy's Boy of Maple Hill 31075. With this bull E. V. Moore purchased two registered cows, one being a daughter of Nancy's Boy of Maple Hill 31075, which has just completed her record in class G. All cows have Advanced Register records on the farm, or are on test now, with Sweet Bell 44509 on retest in the lead

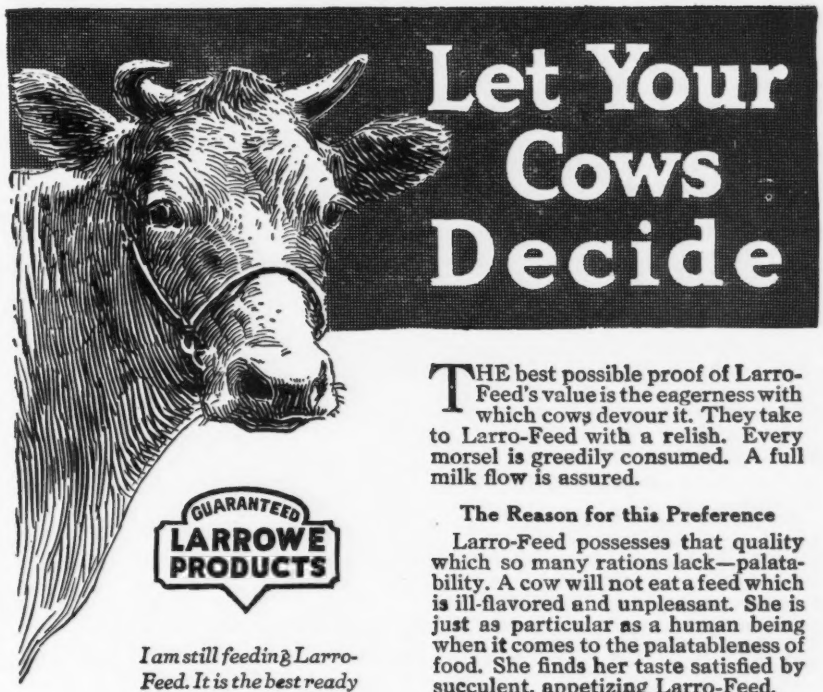

I am still feeding Larro-Feed. It is the best ready ration dairy feed that I have ever used.

J. H. Keilman
The Keilman Farm
Barnesville, Pa.

THE best possible proof of Larro-Feed's value is the eagerness with which cows devour it. They take to Larro-Feed with a relish. Every morsel is greedily consumed. A full milk flow is assured.

The Reason for this Preference

Larro-Feed possesses that quality which so many rations lack—palatability. A cow will not eat a feed which is ill-flavored and unpleasant. She is just as particular as a human being when it comes to the palatableness of food. She finds her taste satisfied by succulent, appetizing Larro-Feed.

Besides being exceptionally palatable, Larro-Feed is good for your cows. It keeps them in perfect health. It contains the necessary bulk, is easily digested, keeps the cows system in the best of condition, and contains just the proper proportions of protein and carbohydrates to promote maximum milk production

Your Satisfaction Guaranteed on Money-Back Basis

Larro-Feed has increased the milk flow of the herds of thousands of dairymen. Begin *right now* to give *your* cows this palatable feed. Preserve their health, prolong the milking period, and get *more* milk and *bigger profits*. All this is included in the Larro guarantee.

Order a supply of Larro-Feed from your local dealer today. Write us if you don't know where to get it.

The Larrowe Milling Company
2004 Larrowe Bldg. Detroit, Mich.

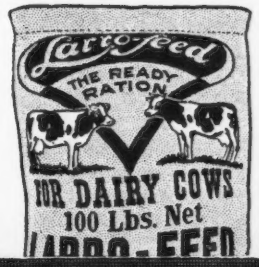

Larro-feed

THE READY RATION FOR DAIRY COWS

HELENDALE FARMS, MILWAUKEE, WIS.

Lady Rigolette 41923	A	274	Jan	702.1	5.03	35.32	8754.5	388.63
Miss Twinkle 49150	B	259	Jan	416.5	5.63	23.45	6180.7	298.56
Never Weary 65539	G	257	Jan	387.3	6.73	26.07	4695.6	252.99
Orindian Pearl 65541	G	276	Jan	264.6	6.47	17.12		
		304	Feb	252.2	6.69	16.87		
		335	Mar	287.0	6.54	18.77	5035.6	279.69
Princess of Athens 62705	E	14	Jan	463.7	4.49	20.82		
		42	Feb	924.8	4.49	41.52		
		73	Mar	941.3	4.41	41.51	2329.8	103.85
Yeksarose 5th 39973	A	254	Jan	585.4	5.46	31.96		
		282	Feb	527.4	5.23	27.58		
		313	Mar	489.0	5.85	28.61	7745.7	387.29

HILL, CHARLES L., ROSENDALE, WIS. 1 day test								
Imp. Cherry Girl of Sarnia 52765	A	187	Feb	748.2	5.46	40.85	6185.8	301.32
Garland of Sarnia 72177	G	120	Feb	574.2	5.13	29.46	2544.0	125.45
Gem of Sarnia 69084	G	253	Feb	589.1	4.86	28.63	5696.2	243.42
Imp. Lively of Sarnia 40205	A	80	Feb	879.3	4.87	42.82	2691.4	126.84
HILL, GEORGE O., ROSENDALE, WIS. 1 day test								
Imp. Fuschia of Sarnia 73712	D	344	Feb	532.9	4.85	25.85	7979.6	359.96
HOARD, EST. W. D., FORT ATKINSON, WIS. 1 day test								
Famous of Prospect 56559	D	172	Feb	457.5	5.04	23.06		
		203	Mar	483.1	5.37	25.94	3767.4	205.53
Goody of Prospect 69902	G	70	Feb	537.5	4.47	24.03		
		101	Mar	573.7	4.48	25.70	1889.8	85.39
Happy Medium of Prospect 70972	G	16	Feb	325.9	3.96	12.91		
		47	Mar	1007.6	3.96	39.90	1333.5	52.81
HOFFMAN & ERDMAN, FORT ATKINSON, WIS.								
Miss Rose Anchor 69330	D	13	Jan	356.2	6.04	21.51		
		41	Feb	905.4	4.94	44.73		
		72	Mar	1010.1	5.08	51.31	2271.7	117.55
Park's Yeksa Queen 3d 38813	A	102	Feb	1194.1	4.11	49.08		
		133	Mar	1307.3	4.55	59.48	6055.7	254.50
HOGE, L. CLARK, PURCELLVILLE, VA.								
France's Royal Maid of Big Spring Farm 26572	A	90	Mar	1036.0	4.51	46.72	3245.1	146.79
The Princess Triumph 22298	A	76	Mar	1214.6	4.66	56.60	2927.9	134.56
HOLMES, C. F., KANSAS CITY, MO. 1 day test								
Moss Raider's Fanny 58276	E	338	Feb	598.1	5.39	32.24	9384.3	445.28
Moss Raider's Royal Lady 64822	G	365	Jan	153.1	7.90	12.09	5804.5	349.41
HORTON, EDGAR L., AUGUSTA, WIS. 1 day test								
Lurana 22424	A	119	Mar	1083.3	4.62	50.05	4431.9	190.86
Phyllis Ilene 62612	E	121	Mar	633.9	5.21	33.03	2742.5	133.70
HOULTON, W. L., UNEEDUS, LA.								
Belle of the Prairie 55752	C	31	Jan	964.3	4.41	42.53		
Pretoria's Lady Chesterbrook of Ingleside 58591	D	31	Jan	931.8	4.61	42.96		
HOWE, HENRY W., BEDFORD HILLS, N. Y.								
Pearl Rose of Beaver Ridge 63932	G	351	Mar	899.4	6.47	58.19		
		365	Apr	413.0	6.47	26.72	12390.4	688.80
Pearl Rose of the Glen 47414	C	354	Mar	1200.4	6.14	73.70		
		365	Apr	428.5	6.14	26.31	16855.6	884.21
HOWES, F. L., GROTON, MASS.								
Hero's Madge of Oaks Farm 54357	D	184	Feb	508.4	5.13	26.08	4653.8	226.07
Monobelle 40879	A	28	Feb	1619.7	5.02	81.31		
HUSER, E., CUMBERLAND, WIS. 1 day test								
Imp. Golden Iris of St. Croix 46685	A	7	Mar	166.3	4.75	7.90		
Imp. Mona of St. Croix 46673	A	4	Feb	131.1	4.19	5.49		
		35	Mar	1112.2	4.19	46.60	1243.3	52.09
Mona's Bonnie Lassie 68969	E	21	Mar	744.7	4.40	32.77		
HYNICKA BROS., INC., LEBANON, PA.								
Beauty of Willow Brook 68412	G	278	Mar	827.7	5.14	42.54	7696.9	380.86
Chedda's Galaxy 50684	C	318	Mar	785.9	5.84	45.90	9050.2	465.62
Galaxy's Minnuette 55191	C	243	Mar	691.4	5.98	41.35	6709.5	359.88
King's Princess of Rosendale 42819	A	365	Mar	547.6	5.86	32.09	10627.0	500.64
Ruby Blanche King 59768	E	233	Mar	1049.6	4.48	47.02	8663.9	367.51
Sunderland May Rose 52685	C	278	Mar	713.3	5.16	36.81	8553.3	399.62
ILLINOIS, UNIVERSITY OF, URBANA, ILL.								
Icydale 3d 53875	C	221	Feb	637.2	5.02	31.99		
		252	Mar	609.2	5.01	30.52	6825.6	233.86
IOWA STATE COLLEGE, AMES, IOWA								
Ladysmith Rouge Cherub 69673	G	117	Feb	739.7	5.10	37.72	3152.8	143.92
Rouge Masher Lady of Iowa 65206	F	124	Feb	673.7	5.19	34.97	3041.2	146.33
Rough's Masher Lady 50223	C	256	Feb	666.8	4.86	32.41	6688.1	313.21
JONES, WILLIAM M., WAUKESHA, WIS.								
Kate of Aurelian Farms 70241	G	31	Jan	933.9	5.18	48.38		
		59	Feb	801.9	5.18	41.54	1735.8	89.92
KENTUCKY AGRICULTURAL EXPERIMENT STATION, LEXINGTON, KY.								
Beatrice of Paradise 45585	A	28	Feb	868.2	4.51	39.16		
		59	Mar	891.7	4.93	43.96	1759.9	83.12
Steinhurst Itchen May 74989	G	75	Feb	740.9	4.25	31.49		
		106	Mar	725.8	4.82	34.98	3086.9	151.69
KINGSTON, GOODHAND, WAUKESHA, WIS.								
Butterwitch's Surprise of Muskego Lake 55932	C	100	Feb	869.8	4.59	39.92	3028.8	137.63
Raider's Chywoone of Muskego 71725	G	65	Feb	719.5	4.19	30.15	1839.7	73.61
Raider's Surprise of Muskego 71724	G	90	Feb	542.8	4.36	23.67	1987.6	84.68

FROM THE GUERNSEY WORLD

with eighty-eight pounds of fat in March.

—MERVIN EBY
Elkhart County

Lookwell Farm Parts With Herd Sire

Lookwell Farm, Wakarusa, Indiana, Mervin Eby, owner, reports the sale of Nancy's Boy of Maple Hill 31075, to Rob Reed McNagny, proprietor of Killarney Farms, Columbia City, Indiana. Mervin Eby writes:

"It is with regret only tempered by the fact that his new owner has a larger herd and greater facility for realizing his true merit that we have parted with Nancy's Boy of Maple Hill 31075.

"He was sired by one of the outstanding bulls of the breed—May King's Vrangue of Ingleside 15430 A. R., whose first ten daughters averaged 11548 pounds of milk and 588 pounds of fat on Advanced Register test. His dam, Miss Nancy of Canterbury 36465, recently completed a reentry test of 597 pounds of fat at the University of Minnesota, which record, we feel, scarcely indicates her true ability as she was constantly in use, during test, for demonstration purposes.

"Nancy's Boy of Maple Hill 31075, has scarcely had his chance with us, but of his first pure bred daughters to freshen, four are completing satisfactory tests in our herd and we have others coming on. One of his sons, Hambro of Lookwell 46339, took junior champion honors at the Indiana State Fair in 1918, so that his ability is established in more ways than one.

"Killarney Farms, the new home of Nancy's Boy of Maple Hill 31075, is rapidly building a herd which, for size of animals and production, we think will make itself known in the Hoosier state. Every pure bred of milking age either carries a respectable Advanced Register record or is busily making one. Rob Reed McNagny has recently finished his best record with Vernadess of Killarney Farms 64067, with 9434 pounds of milk and 469 pounds of fat in the Class Leaders of GG, and he bought Nancy's Boy of Maple Hill 31075 with the express purpose of using him on this heifer, her dam, sisters and half sisters in the effort to still further raise his standards."

DIRIGO STANDARD SILOS
DIRECT FROM FACTORY
If I have your order to build YOUR Silo NOW in the off season for delivery next summer, I'll save you even more money than ordinarily.
I sell DIRECT. My profit, the only profit you pay. My guarantee guarantees. I make the DIRIGO and STANDARD Silos so good that in 9 years expert ence the first one has yet to be returned for any reason whatsoever. Write for prices and my interesting 96 page FREE booklet today. A. H. Stevens, President, Stevens Tank and Tower Co., Auburn, Maine.

Iowa

Iowa State College Sales

The Iowa State College is pleased to report the sale of a number of good Guernsey bull calves during the past month. M. C. Fountaine of Iowa City, Iowa, purchased Ames Rouge Lad 48164. Ames Rouge Lad 48164 is sired by Imp. Rouge 2d's Son 18587, first prize winner at the National Dairy Show in 1912. His dam is not only a daughter of Princess's Jewel 24877, but also out of a daughter of Imp. Masher's Sequel 11462.

Another son of this cow was sold to P. R. Peterson of Fort Dodge, Iowa. This calf was sired by the present Guernsey herd bull Lady Gree's May King 38186. Other sons of this bull have been sold to head the herds of I. L. Gould, Gilman, Iowa, and F. Glenn Wellman of Dubuque County, Iowa. This last calf is out of a daughter of Ladysmith's Cherub 30760, that is now milking very well on an Advanced Register test.

Kansas

Heweshurst Farms Sales

Ransom and Devilbiss of Ransomville, Kansas, recently bought seven head of females from Heweshurst Farms, owned by E. B. Hewes and Sons. In the lot were three heifers and four cows. The heifers are Thelma of Heweshurst, an extra fine heifer. Her dam is Daisy of Heweshurst 65204, whose sire is Langwater King's Son 25186. Wilda of Heweshurst, whose dam is Silvia of Heweshurst 65203, and out of Langwater King's Son 25186. The other heifer is Flutichel of Heweshurst, and is out of Josephine of Maple Row 30383. These heifers are all sired by Sister's King 33653. His sire is Langwater King of France 16724 A. R., and his dam is Black Eyed Sis of Maplehurst 26519. Her dam is Little Sis of Riverside 15631 A. R. 247—first prize and silver cup at the New York State Fair twice. The cows are Godis of Elmwood 61493; Cassie of Elmwood 35947; Queen Bessie of Heweshurst 64471,—her sire is Langwater King's

The Land of Milk and Money

"Such a one is Waukesha county, Wisconsin, the Guernsey Capital of America" says The Country Gentleman in a leading article. The Guernsey breeders of Waukesha county push together, and achieve remarkable results. There are some good farms for sale in Waukesha county at $100 to $200 an acre. Tell me the kind of farm you are looking for, and I can place you in this progressive community.

W. A. FREEHOFF, Waukesha, Wis.

THE UNITED STATES DISC SEPARATOR

Right or Left Hand

The *United States* Disc Separator is the only separator that can be run from *either* side.

No matter whether you are right- or left-handed; no matter what space or corner you want to fit it in, the *United States* will conform. The *United States* is the only separator that can be equipped with crank and power at the same time.

Just another exclusive feature of the *United States*—the separator holding the WORLD'S RECORD for close skimming.

Ask the *United States* dealer to show you other equally-important features.

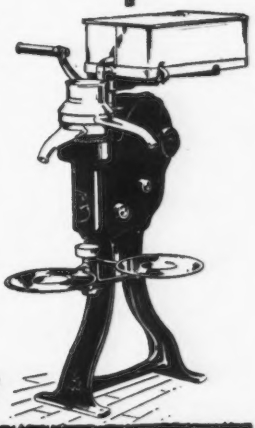

Vermont Farm Machine Company
BELLOWS FALLS, VT.
Chicago Portland, Ore Salt Lake City
U. S. Farm Lighting Plants and Engines

Watch your newspaper for this advertisement telling where you can see the United States Separator. Agents and dealers wanted in some localities.

105

MAY ROSE BULLS FOR SALE

Kenwood's May Rose King
Sire Pretoria's King of Midlothian 22641. Dropped April 23, 1918. Dam Stranford's Alice of Ingleside 40813.

Kenwood's Kenilworth Gold
Sire Kenilworth Gold 40380. Dropped June 17, 1918. Dam Flora of Iowa 40446.

Kenwood's Dairymaid's Sentry
Sire Red Sentry of Linda Vista 76298. Dropped April 9, 1919. Dam Dairymaid of Linda Vista 52271.

KENWOOD FARM, P. O. Box 247, Burlington, Vt.

KLEMM, RICHARD F., BARABOO, WIS.

Bessie of Sylvanite 65169	F	92	Jan	894.9	4.33	38.75		
		120	Feb	660.8	4.40	29.08		
		151	Mar	669.7	4.70	31.48	4141.2	184.80
Gertie of Deer Creek 42391	A	28	Feb	991.4	4.22	41.84		
		59	Mar	1214.9	3.93	47.75	2206.3	89.59
Ina of Deer Creek 53272	B	14	Feb	422.6	3.42	14.45		
		45	Mar	1020.3	4.16	42.44	1442.9	56.89
Irene of Sylvanite 65170	G	306	Jan	784.0	6.27	49.16		
		334	Feb	651.3	6.73	43.83	9659.4	518.94
Lannie of Grenwode 45215	B	316	Jan	590.1	5.87	34.64		
		344	Feb	521.0	6.19	32.25		
		365	Mar	395.7	6.08	24.06	9074.3	484.35

Mary of Windermere 47542	B	302	Dec	565.1	7.20	40.69		
		333	Jan	529.4	7.41	39.23		
		361	Feb	405.3	7.42	30.07		
		365	Mar	54.7	7.42	4.06	8898.6	507.58
Nankeen's Pet 49080	E	138	Jan	761.7	6.73	51.26		
		166	Feb	656.0	6.47	42.44		
		197	Mar	696.7	6.38	44.45	5476.6	352.54
Strannie of Sylvanite 69755	G	71	Dec	784.0	4.72	37.00		
		102	Jan	710.8	3.86	27.44		
		130	Feb	581.9	5.21	30.32		
		161	Mar	592.9	5.10	30.24	3754.9	181.32
Taudevine of Sylvanite 69758	G	10	Nov	273.6	4.70	12.86		
		41	Dec	950.6	4.70	44.68		
		72	Jan	847.7	4.91	41.62		
		100	Feb	686.3	4.89	33.56		
		131	Mar	741.8	5.57	41.32	3500.0	174.04
KONRAD, GEORGE, WAUKESHA, WIS.								
May King's Dolly of Ingleside 39990	A	321	Mar	1089.8	4.82	52.53	12420.6	569.99
KREBS, H. J., WILMINGTON, DEL.								
Ada Taylor 29340	A	54	Mar	1723.1	4.21	72.54	2719.4	122.36
Imp. Arthemise 2d 55134	D	271	Mar	584.9	6.14	35.91	6830.2	380.89
Glenys Ma Charmante 2d 67779	G	221	Feb	688.9	5.02	34.58		
		252	Mar	821.6	4.58	37.63	6798.9	310.10
Masher's Karen 34419	A	365	Mar	587.3	4.99	29.31	11158.2	509.12
LAWSON, VICTOR F., GREEN LAKE, WIS.								
Alvilda of Springvista 39118	A	187	Feb	942.3	4.61	43.44		
		218	Mar	879.5	4.86	42.74	8314.8	376.69
Imp. Dewy of Sarnia 65361	A	159	Feb	661.2	5.58	36.89		
		190	Mar	735.7	5.70	41.93	5076.7	274.31
Diamond Lass of Lone Tree Farm 78534	G	4	Feb	121.1	4.43	5.36		
		35	Mar	1176.6	4.43	52.12	1297.7	57.48
Imp. Duet of Sarnia 65358	A	135	Feb	683.2	5.52	37.71		
		166	Mar	714.4	5.87	41.94	4394.8	239.60
Glenwood's Materna of Inverness 49873	B	232	Feb	475.1	5.74	27.27		
		263	Mar	532.0	6.57	34.95	5696.1	314.55
Hillsdale Missy 46156	A	362	Feb	55.5	7.18	3.98	7031.4	404.34
LEEDS, HENRY W., WESTVILLE, N. J.								
Adella Rose 62533	E	110	Feb	636.2	4.69	29.84		
		141	Mar	685.7	5.82	39.91	3452.8	174.85
Bonnie Queen of Haddon 32137	A	26	Feb	1309.5	4.68	61.28		
		57	Mar	1605.9	4.42	70.98	2915.4	132.26
Butter Cup of Riverton 62659	E	46	Feb	777.5	5.05	39.26		
		77	Mar	805.5	4.43	35.68	2102.9	96.62
Dotty Primrose 52666	B	74	Feb	785.4	5.52	43.35		
		105	Mar	837.9	5.31	44.49	3061.2	162.52
Farina Loo 24640	A	22	Mar	843.1	4.71	39.71		
Lady Gay of Riverton 57864	C	14	Mar	402.4	5.61	22.57		
Lil of Riverton 72286	G	59	Feb	646.2	5.14	33.21		
		90	Mar	683.9	5.44	37.20	2140.2	107.51
Miss Gypson 56702	C	59	Feb	811.4	5.23	42.44		
		90	Mar	876.7	5.15	45.15	2613.6	129.98
Topaz of Bridgewater 37970	A	74	Feb	648.4	5.02	32.55		
		105	Mar	704.6	4.93	34.74	2694.8	128.10
LOBERG, EST. L. L., NELSONVILLE, WIS.								
Laura of Crystal Stream 41003	A	364	Feb	156.6	6.34	9.93		
		365	Mar	2.1	6.34	.13	8226.8	391.91
LOBERG, OSCAR, NELSONVILLE, WIS.								
Queen Betty of Crystal Stream 59580	E	298	Feb	648.8	5.22	33.87	9290.2	455.84
Sylva of Crystal Stream 59578	F	365	Feb	61.3	5.12	3.14	9672.4	414.03
LOREE, L. F., WEST ORANGE, N. J.								
Florham Fashion 49028	A	280	Mar	455.4	6.45	29.37	7740.0	371.11
LORING, ALBERT C., MINNEAPOLIS, MINN.								
Celestine's May Rose 55650	C	28	Feb	1159.4	4.14	48.00		
Primana's May Rose 55428	E	343	Feb	367.2	5.99	22.00	8558.7	447.71
Rosalie's May Rose 55427	D	212	Feb	578.1	5.69	32.89	5556.0	306.92
LUCIA, GEORGE O., GREEN BAY, WIS. 1 day test								
Blanchflower's Lilian 74170	G	25	Feb	776.2	3.49	27.09		
Fairest of Wales 31265	A	22	Feb	806.1	5.11	41.19		
Freesia's Dawn 71936	G	7	Jan	149.6	4.03	6.03		
		35	Feb	660.8	4.03	26.63	810.4	32.66
Glenwood's Fairest 42612	A	23	Jan	650.7	4.92	32.01		
		51	Feb	818.0	4.92	40.25	1468.7	72.26
Lilian Glenwood's Freia 64174	E	31	Jan	1100.0	3.94	43.34		
		59	Feb	1059.7	3.94	41.75	2159.7	85.09
LUCIA, SUSAN S., GREEN BAY, WIS. 1 day test								
Lilian Glenwood's Fantine 56014	C	31	Jan	1072.4	4.06	43.54		
		59	Feb	991.2	4.06	40.24	2063.6	83.78

FROM THE GUERNSEY WORLD

Son 25186. He is by Langwater King of France 16724 A. R. and out of Louisa of Grand View 19330. The dam of Queen Bessie of Heweshurst 64471 is Copperbottom's May Queen 38554, a granddaughter of Prince Rosendale 4291 A. R.

The fourth cow is Reservation Roberta 57789. Her sire is The Country Gentleman of Edgewater 13898 A. R. Her dam is Josephine of Maple Row 30383 A. R. 1973. Reservation Roberta 57789 has one daughter in the Advanced Register, Rebecca of Maple Row 57790, and we have another of her daughters who has the indications of a fine cow.

There has been a very good demand for Guernseys in Chautauqua County this spring. In fact we have been unable to supply the demand. Two new herds of registered Guernseys have been started within the last year and several other people are planning to start with pure breds.

Fifteen years ago the Guernsey was hardly known in this county and while as yet the black and white are way ahead in number, there is a good healthy interest among dairymen for the breed that produces quality and quantity.

Our own herd is the largest in the county and we have at the head, Mayville Boy of Edgewater 51111, whose sire is Rose-noble 20427, a son of Ne Plus Ultra 15265. His dam is Jessie of Canandaigua 46222 A. R., with 518 pounds of fat as a two year old. She is full sister to Belle of Canandaigua 44832.

Kentucky

Guernseys at the Kentucky State Fair

An attractive premium list will be arranged for Guernsey cattle at the Kentucky State Fair at Louisville next September. Also, a judge who knows Guernsey type will be on hand to award the ribbons.

As we wish to make this a great Guernsey show which will serve to put Kentucky on the map as a Guernsey state, we are anxious to secure the assistance of every Guernsey exhibitor. We shall be glad to arrange for Advanced Register testing at the Fair and every facility will be made to take care of the cattle that come to the fair grounds. Our fair fits in conveniently before the National, and our premiums will be exceptionally large.

I would like to receive information about the herds that are going to come, so that we may arrange an expecially attractive barn for them.

—J. J. HOOPER
Supt. of Dairy Cattle of Fair

Massachusetts

A. C. Burnham Sale

On Thursday, April 24, A. C. Burnham of Montague City sold his Guernsey herd, realizing the following prices:

Bull, C. H. Ellsworth, Worcester, Massachusetts	$50
Northfield Eudora 59814, R. F. Haffenreffer, Jr., Bristol, R. I.	460
Eudora of M. C. 91166, R. F. Haffenreffer, Jr.	250
Dora of M. C. 91167, E. W. Taft, Springfield, Vermont	100
Betty of Maple Grove 62443, C. D. Parker, Boston, Massachusetts	325
Giloola of The Forges 75280, G. H. Timmins, Ware, Massachusetts	430
Regent's Jeannette 77838, L. H. Sawyer, Topsfield, Massachusetts	155
Pauline of Maple Lawn 65254, W. W. Merriman, Northfield, Massachusetts	200
Dorothy of Maple Lawn 65255, R. F. Haffenreffer, Jr.	200
Memory Queen 2d 61842, A. G. Galusha, Williamstown, Massachusetts	285

GRADES

One three-year-old grade Guernsey George Sumner Barton, Worcester, Massachusetts	190

Maryland

Millard F. Bingham Sale

The following prices were realized by Millard F. Bingham of Oxford at his sale held April 7th.

Royana's May King of Chesapeake 51570 W. A. Walls, Cordova, Maryland	$115
Frances May of Sledmore 84749, J. P. Harris, Preston, Maryland	330
Primrose Olivia 29442, E. L. Fooks, Preston, Maryland	227
Erie Girl of Green Valley 41251 E. A. Morris, Worton, Maryland	175
Nan, W. H. Merrick, Cambridge, Maryland	180

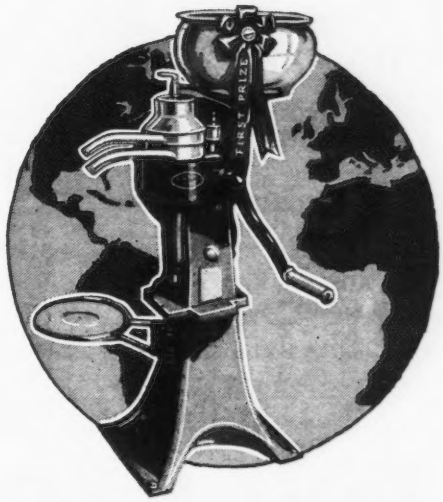

DE LAVAL

The World's Greatest Cream Saver

All over the world creamerymen, big milk concerns, dairy authorities and cow owners who have special opportunity for judging the worth of cream Separators have for years recognized the superior skimming and all-around efficiency of the De Laval.

That's why 98% of the plants throughout the world separating large quantities of milk use the De Laval. It skims so much closer that they can't afford to use any other machine.

That's why 2,325,000 De Lavals are in daily use, more than all other makes combined.

Not only is the De Laval the greatest cream saver but it turns easier, is easier to wash, has larger capacity and greater durability than any other separator.

The more you know about cream separators the more certain you are to buy a De Laval.

Order your De Laval now and let it begin saving cream for you right away. Remember that a De Laval may be bought for cash or on such liberal terms as to save its own cost. See the local De Laval agent, or, if you don't know him, write to the nearest De Laval office as below

THE DE LAVAL SEPARATOR COMPANY

165 Broadway, New York **29 E. Madison St., Chicago**

OVER 2,325,000 DE LAVALS IN DAILY USE THE WORLD OVER

Primrose's Fantine 37879	A	31 Jan	1161.1	4.58	53.18		
		59 Feb	1145.8	4.58	52.48	2306.9	105.66
McBURNEY, HENRY, STOCKBRIDGE, MASS.							
Stockbridge Buttercup 65524	G	178 Feb	446.4	5.69	25.40	2935.7	144.19
Stockbridge Charm 53331	B	236 Feb	439.9	4.96	21.82	4831.4	260.61
Stockbridge Dorothy 58188	C	72 Feb	677.6	5.82	39.44	1885.7	106.69
Stockbridge Iseult 66193	G	364 Feb	160.4	6.10	9.78	5215.7	279.39
McCONNELL, C. M., WEST SALEM, OHIO							
Darthea's Miss Jacqueminot 51247	B	90 Mar	977.3	4.63	45.25	3033.7	138.82
McKERROW, GEO. & SONS CO., PEWAUKEE, WIS. 1 day test							
Imp. McKerrow's Governess Chene 52303	C	365 Feb	243.9	6.85	16.71	9494.7	514.09

Imp. McKerrow's Governor's Mythop 52790	A	15 Jan	532.8	3.84	20.46			
		43 Feb	1137.1	3.84	43.66			
		74 Mar	1204.1	4.17	50.21	2874.0	114.33	
McKerrow's Lady Lishman 56842	C	23 Feb	919.7	4.31	39.64			
		54 Mar	1084.8	5.51	59.77	2004.5	99.41	
Imp. McKerrow's Northern Lady 2d 58679	E	348 Feb	691.3	5.41	37.40			
		365 Mar	167.2	5.41	9.05	9456.4	469.12	
Queen Coraline 36596	A	22 Feb	836.2	4.20	35.12			
		53 Mar	1000.6	4.79	47.93	1836.8	83.05	
McKENZIE, MRS. GRACE H., LITCHFIELD, CONN.								
Oliva of Falcon's Flight 43786	A	104 Dec	1152.3	4.46	51.39			
		135 Jan	943.5	4.81	45.38	5099.8	237.51	
MACKAY, CLARENCE H., ROSLYN, N. Y.								
Imp. Aurelia of Country Hospital 68688	E	186 Mar	841.6	5.82	48.98	5478.4	288.18	
Imp. Croupette 10th 65688	B	167 Mar	1095.9	4.89	53.59	6653.6	296.41	
Linden Girl 2d 72077	B	17 Feb	773.6	4.61	35.66			
		48 Mar	1593.3	4.74	75.52	2366.9	111.18	
Masher's Flothorne 45351	A	335 Mar	1098.8	4.56	50.11	13645.9	566.83	
MARSH, W. W., WATERLOO, IOWA. 1 day test								
Imp. Itchen Pine Blossom 40312	A	334 Jan	131.0	6.21	8.14			
			528.5	5.35	28.27			
		362 Feb	1536.4	4.24	65.14			
		365 Mar	167.7	4.24	7.11	12162.0	599.70	
MARVEL, JOSIAH, WILMINGTON, DEL.								
Friquet's Daisy of Bellview 55861	D	274 Mar	1400.7	4.85	67.93	11804.0	502.75	
MARYLAND AGRICULTURAL EXPERIMENT STATION, COLLEGE PARK, MD.								
Elfleda of Haddon 36575	A	145 Mar	1429.9	4.04	57.77	6532.8	261.60	
Elfleda of Rossbourg 51719	D	350 Mar	544.1	4.79	26.06	8872.5	375.92	
Lina of Rossbourg 70752	G	203 Feb	624.5	4.32	26.98			
		234 Mar	687.7	4.82	33.15	5097.0	217.97	
Procida of Rossbourg 62184	E	197 Mar	853.7	4.36	37.22	6177.8	263.38	
Procida's Poinsettia 50848	B	106 Mar	1306.9	4.24	55.41	4570.0	175.77	
MASSACHUSETTS AGRICULTURAL COLLEGE, AMHERST, MASS.								
Imp. Bijou of Linda Vista 58320	D	78 Feb	737.9	5.12	37.78	2136.8	102.42	
College King's Nantaska 68320	G	357 Feb	504.5	5.00	25.23	7065.4	311.71	
Yeoman's Mixter Belle of Amherst 58467	C	181 Feb	358.2	5.76	20.63	3859.3	191.42	
MERICKEL & NELSON, EAGLE BEND, MINN.								
Elizabeth of Englewood 49544	C	348 Feb	484.9	5.41	26.23	8035.4	379.74	
Glenwood's Waska of Englewood 67750	G	304 Feb	270.6	6.63	17.94	4250.4	232.30	
Lady Flower of Maple Grove 72498	G	28 Feb	789.7	3.93	31.04			
Imp. Marshall de la Heche III. 56317	A	90 Feb	841.1	4.68	39.36	3097.2	139.83	
Mildred of Englewood 42275	A	296 Feb	460.6	4.90	22.57	6645.3	310.51	
Minnie of Englewood 41672	A	200 Feb	754.0	5.38	40.57	6551.6	308.14	
MERRIMAN, S. A., FORT ATKINSON, WIS.								
Irna's Pride 65965	G	309 Jan	633.7	5.30	33.59	8794.3	398.10	
Joker's Buttercup 58632	E	360 Jan	723.9	5.47	39.60			
		365 Feb	120.6	5.47	6.60	10593.1	524.93	
Joker's Harriet of Riverside 68194	G	133 Jan	754.3	4.86	36.66	4179.3	198.91	
MERRYMAN, LOUIS McL., COCKEYSVILLE, MD.								
Ann of Gerar 62294	D	77 Mar	950.5	4.68	44.48	2517.1	119.79	
Jessie of Locust Lane 72960	G	4 Feb	131.0	4.34	5.69			
		35 Mar	1126.5	4.34	48.89	1257.5	54.58	
May Queen of Gerar 53662	C	148 Mar	897.5	5.98	53.67	4744.2	263.35	
Miss Belle of Locust Lane 2d 79110	A	22 Mar	922.5	4.30	39.67			
Imp. Sea Belle of Anna Dean Farm 2d 52574	B	145 Mar	943.7	4.25	40.11	5019.8	204.43	
Tulip's Betty 70561	G	167 Mar	730.8	4.54	33.18	4086.3	182.54	
MICHELS, MATH, PEEBLES, WIS. 1 day test								
Ann Preel Glenwood 62071	G	365 Feb	305.4	6.22	19.00	4830.9	271.11	
Julia Preel Glenwood 57538	F	355 Oct	261.3	5.81	15.18			
		365 Nov	56.6	5.81	3.29	5802.1	303.35	
MICHIGAN AGRICULTURAL COLLEGE, EAST LANSING, MICH.								
Bijou's Hopeful 56000	C	69 Mar	1168.3	5.44	63.56	2652.5	141.18	
MILLARD, N. G., NEWARK VALLEY, N. Y.								
Loretta of Maple Glen 34073	A	16 Jan	711.5	4.12	29.31			
		44 Feb	1592.5	4.12	65.61	2304.0	94.92	
MITCHELL, C. J. & D. S., BROOKFIELD, WIS.								
Amarina of Hillstead 29091	A	346 Mar	943.0	4.35	41.02	12708.7	578.88	
MOUNTAIN BROS., DES MOINES, IOWA								
Bopeep's Queen 52908	B	246 Feb	429.1	5.49	23.56	5504.7	263.86	
Earl of Walnut Run 2d 42902	A	142 Feb	658.6	3.77	24.83	3984.7	153.79	

FROM THE GUERNSEY WORLD

White Face, W. H. Merrick	200
Lady Blanche of Locust Hill 64215, W. S. Todd, Salisbury, Maryland	305
Rose Shumaker, Daniel R. Millard, St. Michaels, Maryland	260
Rose Langwater, W. H. Merrick	265
White Face's Baby, Dr. C. E. Sinder, Stevensville, Heut Isl.	150
Belle of Chesapeake 71006, Mordecai M. Pierce, Queenstown, Maryland	245
Old Guernsey Primrose, James Davis, Chestertown, Maryland	200
Elberta of Ridgehurst 66780, Daniel R. Millard, St. Michaels, Maryland	320
Dolly Varden of Sledmore 71139, E. R. Morris, Worton, Maryland	205
Erie Girl of Chesapeake 84750 J. B. Elliott, Salisbury, Maryland	205
Aurora Primrose of Chesapeake 87159, L. J. Adkin & Wm. M. Cooper, Mardella Springs, Maryland	190
Josephine of Chesapeake 71007, J. P. Harris	280
Frances of Chesapeake, J. P. Harris	115
Primrose Victoria of Chesapeake, Earle S. Horsey, Salisbury, Maryland	145
Esmeralda of Chesapeake, J. C. Adkins	100
Margarette, A. R. Elliott, Easton, Maryland	45
Doughboy, W. H. Myers, Oxford, Maryland	45
Lady Warwick of Chesapeake, E. L. Fooks	70

Michigan

The Smallidge Farm Sells Bull

The Smallidge Farm of Eau Claire, Michigan, has just sold the bull Tomo. of Smallidge Farm 53527, to H. E. Weeghman of Deer River, Minnesota.

Mr. Weeghman is starting a herd of registered Guernseys and bought this bull through the Smallidge Farm "ad" in the GUERNSEY BREEDERS' JOURNAL. The good Advanced Register backing of the bull was the means of selling and proves something of the value of the Advanced Register.

SPECIAL ATTRACTION

FOR SALE AT WAUKESHA, WIS., JUNE 5th, 1919

CONSIGNMENT OF

ST. AUSTELL'S DEPUTY

BY H. W. GRISWOLD AND F. E. FOX

High class three year old bull, excellent individual, good size and very attractive. Good enough to head any herd. Don't miss this opportunity.

The sire of St. Austell's Deputy is Don Diavolo of Linda Vista 23565 who sold for $10,000.00 at the Combination Sale, 1918, and who has several daughters on test, doing exceptionally well. He is sired by Jethro's May King of Linda Vista 14591, sire of 6 A. R. daughters and 1 A. R. son. Don Diavolo is out of Queen of the Roses A. R. 1091, the highest producing daughter of Imp. May Rose King A. R.

The dam is Honoria of Halcyon A. R. 4619 who has a record of 13089.9 lbs. milk; 612.95 lbs. butter fat at 3 yrs. She is by Imp. Hotton's Major 14872, sire of 2 A. R. daughters, and in turn is by Imp. President of the Isle 14857 sire of 4 A. R. daughters and 3 A. R. sons.

CONSIGNMENT OF

GIPSY LOVE OF EDGEMOOR 50596

BY F. E. FOX

Very attractive cow. Good sized, very good individual, and will be fresh at time of the sale. Has an A. R. record of 11575.9 lbs. milk, and 562.81 lbs. butter fat in class C. You cannot afford to miss a bid on this cow.

She is sired by Confidence of Prairie Mound 21705, who is a grandson of Imp. Gay Lad II. du Braye 12649 A. R., and he by Imp. Galaxy's Sequel 16904 A. R.

The dam is Reputation's May A. R. 3577, milk, 9386.6 lbs., fat, 430.07 lbs., and she is sired by Glenwood's Reputation 7687, who sired 18 A. R. daughters including Mabel of Linden Home A. R. 3385, milk, 16872.1 lbs., fat, 754.8 lbs.

For further particulars write me, and I will answer all questions regarding my consignment. Remember the absolute dispersal sale of Dr. C. Christensen's herd, at Waukesha, Wisconsin, on June 4th, of which I am sales manager.

Guernsey pedigrees tabulated, fifty cents each. After June 1st, the price will be $1.00 each, and special Prices will be made for Sale Catalogues. Give us a trial.

F. E. FOX **Waukesha, Wis.**

Registered Guernseys

FOR SALE

One dam now on A. R. test, bred to Langwater Major 39435, ¾ brother to Langwater Phyllis, the world's champion two year old Guernsey.

Two nicely bred heifers. Bred to May Rose Yeksa Starlight 2d, whose 6 nearest dams average over 700 lbs. butter fat.

One cow, 3 years old, sired by Dimple Bloom 4th and bred to Galaxy's Sequel of Maplecrest 49105.

One nicely bred heifer, 15 months old.

One Young Bull, 11 months old, sired by Delaware of Anna Dean 39297, and whose dam is Laura Dimple, a daughter of Dimple Bloom,

For prices and particulars, address

STANLEY E. RUCKLE

Guernseydale Farm

R. F. D. No. 2 **Bloomsburg, Pa.**

Avondale Guernseys

BLOOD OF QUALITY

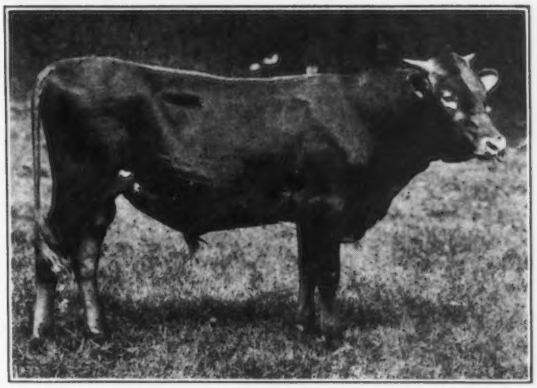

NORA'S MAY KING OF BAILEY FALLS

Sire—Imp. King of the May 9001 A. R.
The incomparable and greatest sire of the breed, the only bull to sire and have a son to sire a 1000 pound daughter

Dam—Nora Wayland 22193 A. R.
13251 lbs. milk; 642.20 lbs. butter fat as a four year old. 2nd dam, Argie Nero, 13245.5 lbs. milk; 689.09 lbs. fat.

Nora's May King has a granddam and great granddam

For Prices and Particulars apply to

FRANCIS REYNOLDS, Supt.

AVONDALE FARM **WAYNE, MICH.**

Junior Herd Bull

LANGWATER KNIGHT 46830

Double Grandson of King of the May

Sire—Langwater Warrior 26509
Sire—Imp. King of the May 9001 A. R.
Dam—Imp. Langwater Lily 26696 A. R. 1409
Daughter of Golden Secret 12599 A. R.
Dam—Langwater Generous 41599 A. R. 4353
11834.8 lbs. Milk; **588.33** lbs. Fat, class F.
Sire—Imp. King of the May 9001 A. R.
Dam—Florham Pride 20153 A. R. 932
Daughter of May Rose King 8336 A. R.
Knight carries 29 11-16% of the blood of MAY ROSE II

Our Bulls Should Inherit PRODUCTION—
They Have TYPE

WYEBROOK FARM
GUERNSEYS

Address correspondence to
WYEBROOK FARM
Loudonville, N. Y.
Telephone Main 709 Albany, N. Y.

Herd Bull

NE PLUS ULTRA OF WYEBROOK 40129

Sire—Ne Plus Ultra IV 29328
Sire—Ne Plus Ultra 15265 A. R.
Dam—Golden Lassie of Paxtang 24696 A. R. 1377
14413.65 lbs. milk; **715.58** lbs. fat.
Dam—Imp Rosie V of the Bourg de Bas 36380 A. R. 2802
14065.1 lbs. Milk; **755.62** lbs. Fat, 3½ yrs. old
Sire—Billy's Fancy 2205 P. S.
Dam—Rosie IV. of the Bourg de Bas 8314 P. S
Daughter of Golden Noble II 1836 P. S., A. R

Our Cows should transmit TYPE—They have **PRODUCTION**

LANGWATER KNIGHT 46830

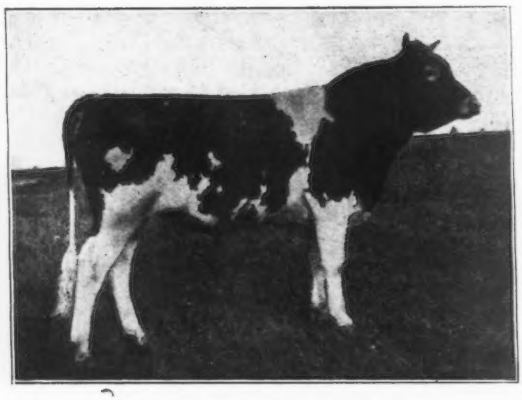

Picture taken at 1 year 3 months old

Every Mature Cow In Our Herd Has Made Over 745 Lbs. Fat

NE PLUS ULTRA OF WYEBROOK 40129

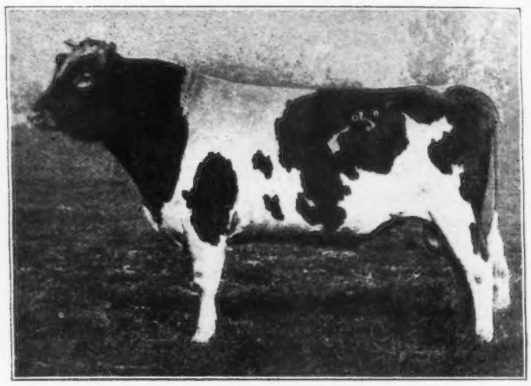

Picture taken 2½ years old (weight 1540 lbs.)

THE IDEAL DOG FOR GUERNSEY BREEDERS

A good **Shepherd Dog (Police Dog)** will make the best companion you ever had and herd your cattle expertly.

For the work of these thinking animals with Guernseys we refer, by permission. to Mr. J. S. Clark, Mixter Farm, Hardwick, Mass., where one dog found more than a dozen calves dropped in the field in a single season.

REXDEN APHRODITE

ROSE OF REXDEN (4 mos. old)

Guernsey Breeders need no instruction on the value of pedigree. These wonderful dogs have been line bred for generations in the most careful manner, with astonishing results.

REXDEN KENNELS breed only from rugged, fearless and typical specimens, combining the most desirable blood lines of the breed.

REXDEN KENNELS

(Registered A. K. C.)

BOX 107 SHREWSBURY, N. J.

R. M. CLEVELAND **F. S. HIGGINSON**
Members, Sheperd Dog Club of America

GERAR GUERNSEYS - Cockeysville, Maryland

Louis McL. Merryman
Proprietor

E. Gittings Merryman
Manager

This Wonderful cow is making a remarkable four-year old record. We offer her son by
RUTILA'S PATIENT KING 32114

FOR FOUNDATION STOCK HE IS UNEQUALLED *WOULD SUGGEST CORRESPONDENCE*

MAY ROSE **MAY ROSE**

CITY HOME FARM

F. W. MEYER, PROPR.

BARRON :-: WIS.

The HOME OF THE HYGEIA GUERNSEY HERD

offers for sale two fine

Granddaughters of Imp. King of the May 9001

IN

PARK'S LIMA GIRL 56548

BY

Rhea's King of the May A. R.

AND

ENGINEER'S CYNTHIA'S MAID 43317

By Same Sire

Both young, and large and due to freshen in May.
Also six other good cows fresh and soon due to freshen.

Write for prices and particulars.

F. W. MEYER **BARRON, WIS.**

Gordondale Farm

Consigns to the Central Wisconsin Guernsey Breeders' Sale at Marshfield, Wis., May 29, 1919

Lady Jessie of Nelsonville 29989

A. R. 4731

Born Aug. 16, 1909

Record at 5 years, 7 mos. 12526.4 637.62 in calf 172 days
Re-entry 8 " 2 " 12026.6 588.60 " " 218 "

Lady Jessie is a large, good typed animal and should make an excellent foundation cow.

The Bull Calf

Born Oct. 12, 1918

Royal of Gordondale 55128

Sire—Craigamoor Golden Noble 39325, a grandson of May King of Linda Vista A. R. and Langwater Raritan A. R.

Dam—Hope of Gordondale 70166, now making a creditable A. R. record as a two-year-old, a grand-daughter of Imp. Golden Secret of Lilyvale A. R. and Casterilius of Nelsonville A. R.

The 13 tested of the 15 nearest dams of this calf will average over 500 lbs. fat with only five of the records made by aged cows. He should inherit production.

L. E. GORDON, Jr.,

Nelsonville - - Wisconsin

Gaby of Piedmont 39419	A	283	Feb	288.7	4.90	14.15	6980.9	276.37
Golden Polly O. D. 40905	A	174	Feb	492.8	4.96	24.44	4254.6	190.51
Lady Belle of Arborvitae 34756	A	283	Feb	724.7	4.37	31.67	10336.6	401.15
Lady Belle of Iowanola 55847	C	69	Feb	1016.9	4.08	41.49	2618.5	101.87
Lady Bug of Iowanola 59766	E	142	Feb	490.0	4.92	24.11	3099.6	141.02
Luella of Alfalfa Farms 42966	A	302	Feb	450.1	5.31	23.90	7508.5	319.34
Lydia Arnold of Homa Della 60011	E	65	Feb	966.1	4.62	44.63	2274.6	108.49
Martha W. of Alfalfa Farms 45143	A	81	Jan	963.8	5.30	51.08		
		109	Feb	856.0	5.63	48.19	3666.2	196.87
Pandora Queen of Haddon 47877	A	173	Feb	731.8	4.97	36.37	5276.7	256.20
Pollyanna of Iowanola 63769	E	80	Feb	953.1	4.23	40.32	2896.9	124.29
Princess of Homa Della 52302	B	157	Feb	664.5	4.73	31.43	4288.1	212.25
Imp. Richesse of the Isle 25588	A	193	Feb	627.6	4.80	30.12	6015.4	255.77
Simplicity of Haddon 47876	A	174	Feb	695.8	4.75	33.05	5449.8	263.06
Yellow Bird 47407	B	259	Feb	593.2	4.27	25.33	7907.4	302.30
Zelma Clovbanc 38425	A	181	Feb	569.1	4.44	25.27	5133.4	211.95
OGLEBAY, E. W., WHEELING, W. VA.								
Dairymaid's Glenwood's Primrose 52168	C	301	Mar	685.5	4.63	31.74	8631.6	384.80
Golden Noble's Dorothy of Waddington 61701	F	290	Mar	649.2	5.73	37.20	7505.1	373.20
Imp. Lady Victorine IV. 45959	A	105	Mar	1253.6	4.25	53.28	4422.3	195.66
Milford of Bethany 65962	G	282	Mar	949.4	5.22	49.56	9410.4	467.59
Muriel of Waddington 39368	A	77	Mar	1721.3	4.06	69.88	4255.0	166.53
Noble's Virginia of Waddington 67029	G	266	Mar	569.2	6.01	34.21	5835.5	301.31
Raider's Rosetta of Waddington 57242	D	135	Mar	1089.1	5.47	59.57	5265.6	260.36
Raider's Victorine of Waddington 67032	G	112	Mar	1046.9	4.77	49.94	3801.2	179.40
OHIO STATE UNIVERSITY, THE, COLUMBUS, OHIO								
Maud Aldoro 61144	E	273	Feb	515.1	4.78	24.62	5999.0	275.23
Sequel's Nettie 57519	C	304	Feb	326.0	7.13	23.24	5250.5	319.00
PALMER, R. J., DETROIT, MICH.								
Wrinkle of Pittsfield 40335	A	7	Jan	236.2	4.07	9.61		
		35	Feb	858.4	3.93	33.74	1094.6	43.35
PARKER, S. D., MILTON, MASS.								
Cream Pot of Beaver Brook 55962	E	323	Feb	387.4	6.25	24.21	6534.5	349.99
PARKER, W. P., MORAVIA, N. Y.								
Florence J. 44942	A	286	Feb	464.5	5.73	26.62	7505.4	374.91
Masher's Pretoria of Maple Glen 49228	A	152	Feb	575.9	5.20	29.95	4295.9	199.85
Miss L. of Edgewater 51424	B	150	Feb	632.3	5.44	34.40	4435.3	216.56
Miss Sark of Edgewater 49207	C	364	Feb	137.5	8.30	11.41	8577.5	474.20
Sweetwood of Maple Glen 51920	C	351	Feb	167.0	6.20	10.35	6833.5	314.41
PERSON, E. S., MINOT, N. DAK.		**1 day test**						
Luetta of Elmwood 42592	A	24	Jan	1128.4	4.77	53.82		
Lura Glenwood of Minot 57425	D	193	Jan	474.9	6.10	28.97	3621.6	215.41
PHILLIPS, T. REDFIELD, MONTPELIER, VT.		**1 day test**						
Hazel R. May 55678	D	265	Jan	706.4	5.90	41.68		
		293	Feb	627.7	5.50	34.52	8351.4	421.82
Phronta May 55677	D	226	Jan	642.5	5.10	32.77		
		254	Feb	579.0	5.19	30.05	6395.2	304.91
PIERCE, A. J., BENNINGTON, N. H.								
Marva's Marvina 61088	E	28	Dec	787.7	4.61	36.31		
		59	Jan	844.2	4.14	34.95		
		87	Feb	690.8	4.35	30.05	2322.7	101.31
Triple Champion's Blanchette 61090	E	28	Dec	750.0	4.26	31.95		
		59	Jan	793.5	4.29	34.04		
		87	Feb	642.4	4.22	27.11	2185.9	93.10
PIERREPONT, MRS. R. S., FAR HILLS, N. J.								
Masher's Goldvein 47265	B	365	Jan	155.0	7.84	12.15	6423.8	379.45
Myrtle Goldvein 64959	G	351	Jan	443.5	7.05	31.27		
		365	Feb	197.0	7.05	13.89	7076.6	400.88
PRICE, E. F., PORT CHESTER, N. Y.								
Bessie's May Rose of Sunnyside 58991	E	243	Feb	519.4	4.88	25.35	5828.8	282.85
Imp. Pride's Dairy Maid of the Duvaux 67697	A	151	Feb	993.8	4.39	43.63	6443.8	262.64
Princess Pat of Idylewilde 56378	D	354	Feb	322.5	6.19	19.96	8693.7	458.11
RATHER, ARMAND P., PEEBLES, WIS.								
Fair Oaks Amy 72289	G	115	Feb	629.7	4.21	26.51		
		146	Mar	651.1	4.27	27.80	3423.9	139.95
Fair Oaks Brownie 72290	G	76	Feb	850.2	4.52	38.43		
		107	Mar	906.1	4.95	44.85	3327.0	152.90
Hildred 2d 48859	A	105	Feb	986.6	5.51	54.36		
		136	Mar	1025.3	5.51	56.49	4826.5	250.12
Silver Darling of Oak Lawn 48862	A	127	Feb	878.9	5.00	43.95		
		158	Mar	864.1	4.87	42.08	5705.2	257.61

FROM THE GUERNSEY WORLD

The Smallidge Farm herd has passed its second tuberculin test and is now on the Accredited Herd List by federal and state authority.

Minnesota

Winona County's Summer Campaign

The Winona County Guernsey Breeders' Association held a special meeting at the Lewiston Consolidated School on Wednesday, April 9, to lay plans for their summer's campaign to promote Guernsey breeding in the county.

The plans as outlined consisted of an auto tour sometime in May or early in June, when a day will be spent in visiting all of the Guernsey herds in the County, including those around Dover, Weaver, Winona, and Lewiston, A basket dinner will add to the jollity of the day. Also a picnic will be held in June at the farm of J. H. Nahrgang, one and a quarter miles south east of Lewiston. At this picnic speeches on the value of pure bred cattle will be a part of the program. The association also voted to employ an official tester for at least two weeks of each month to do Advanced Register work, thus encouraging the project among the younger members or in smaller herds.

The following new members were received: Ames Bros. and L. K. Johnson of Weaver, and John Henry of Dover. The resignation of John Firth as secretary-treasurer of the association was accepted and Charles E. Wirt was elected for the remainder of the year.

William Nettleton and Charles Raddatz of Lewiston, Minnesota, recently made a tour of southern Minnesota in the interest of their Guernsey herds, incidently stopping at the Twin Cities to look over the herd at the University Farm. They both pronounce the trip most helpful although they did not buy any animals at this time.

—Charles E. Wirt, Sec.
Winona County Ass'n.

Eighteen Cows Bring $416 for Butter Fat at Creamery Price

The Guernsey herd of J. H. Nahrgang, Lewiston, Minnesota, made a most excellent record for the month of March 1919. The herd is about half pure bred and half grade Guern-

How the Empire Does Its Work

THESE illustrations show the ease and simplicity of operation of the Empire Milking Machine. *Anyone* can milk a herd with an Empire because there is so little to do—the machine does the work. You start the engine, attach the milker by hose to the pipe line, apply the teat cups to the cow and carry away the milk after the machine has done the work. The teat cups stay on perfectly, regardless of the size of the teats. No surcingle or harness is required.

The Empire's action is always uniform, no matter who does the milking. The cows like it better than hand milking. They become accustomed to its regular, gentle and soothing action and "let down" their milk freely. It is especially successful with the hard milkers and nervous cows in the herd. It increases the flow of milk and lengthens the period of lactation.

An Empire Milking Machine cuts dairy costs. With it one man can milk more cows than three men working by hand. It enables you to materially increase your herd with the help you now have or to release your help for important field work. Even your young son or daughter can do the milking as well as you. Thousands of boys and girls are successfully conducting this work on many farms.

Learn all there is to know about the Empire and what it can do in making your herd more profitable. Write for Catalog No. 70 and let us arrange with our local dealer for a demonstration.

Empire Cream Separator Co. **Bloomfield, N. J.**

Chicago Denver Atlanta
Montreal and Toronto, Canada

Also manufacturers of
Empire Cream Separators and Gasoline Engines

EMPIRE
MILKING MACHINES

FALCON'S FLIGHT GUERNSEYS

Herd Established 1906 **Advanced Register Work Begun in 1917**

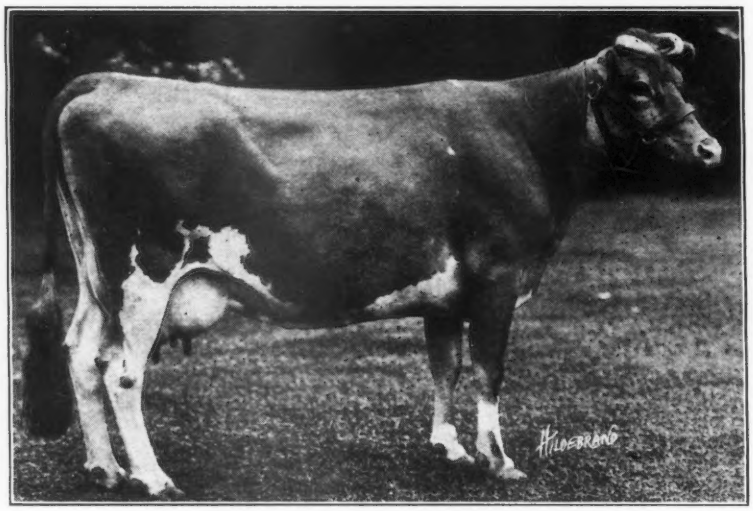

ROSE OF FALCON'S FLIGHT 45522 A. R.

Milk, 11771.2 Fat, 633.11 Class B

State Champion over all Breeds

FACTS OF VITAL MOMENT

The herd numbers 125 head, 88% of these having been bred and developed on Falcon's Flight Farms; no females have been purchased since 1912.

There has not been a case of contagious abortion in nearly six years.

All animals are regularly tested by the United States Department of Agriculture on their accredited herd plan.

17 completed records for the Advanced Register average 576 lbs. fat; the 10 highest average 625 pounds fat. 16 cows are now on test that should materially increase the averages. All completed records were made in stanchions.

We will price any animal in the herd, limiting our female sales, however, to 12 head for 1919. Our bull calves can meet the demands of the discriminating. An inspection visit to these farms will well repay you.

FALCON'S FLIGHT FARMS **LITCHFIELD, CONN.**

B. AUSTIN CHENEY **WALTER A. COOK, Manager**

FROM THE GUERNSEY WORLD

seys, cared for in the ordinary manner, fed in the ordinary way, with ordinary farm feeds. For the month of March the eighteen cows brought $416 for the butter fat sold at the Lewiston creamery. During the past year this herd of nineteen cows have averaged $282 per month.

Mr. Nahrgang is so much pleased with the returns of his Guernsey herd that he has recently erected a new barn equipped with all of the modern improvements, as steel stall stanchions, individual drinking cups, King's system of ventilation and electric lights. He is contemplating going into the dairy business much more extensively.

—CHARLES E. WIRT, Sec.
Winona County Assn.

New York

Mapleside Farm's Purchases and Sales

Eugene H. Clark of Mapleside Farm, Westmoreland, New York, recently purchased from M. T. Phillips of Pomeroy, Pennsylvania, a fine young son of Langwater Cyclop 38326 to replace his present herd sire, Woodland's King Noble 36541, which will be disposed of to avoid inbreeding.

Mr. Clark has been instrumental in starting another pure bred herd in this vicinity by the sale to J. R. Smith, Frankfort, of a registered cow and bull.

Persons Sells Fine Pair of Heifers

Mr. John Ramer and W. C. Ramer of Seven Valleys, Pennsylvania, have recently purchased a fine pair of Guernsey heifers of Claude Persons, Delevan.

North Carolina

Silver Loving Cup for the Best Guernsey Heifer at County Fair

The Salisbury Evening Post will offer a silver loving cup to be awarded at the Peoples Fair in Salisbury this fall, to the owner of the best Guernsey heifer, pure bred, dropped in Rowan county, and so judged by the fair authorities in the regular way prescribed for grading and judging Guernsey cattle at that time and place.

This cup will be awarded without recall on conditions to the owner of the Guernsey heifer regularly entered

Silver Tricksey of Oak-Lawn 47231	A	63	Feb	1285.6	5.78	74.31		
		94	Mar	1299.0	4.84	62.87	4113.7	206.30
Watercress 2d 42876	A	365	Feb	139.9	6.51	9.11	8614.2	440.77
RICE, J. W., HARMONSBURG, PA.								
Dorena of Chestnut Hill 24592	A	257	Feb	605.2	4.73	28.63	7192.5	297.56
Floradella of Pleasant Ridge Farm 43203	A	188	Feb	622.0	5.20	32.34	4881.3	221.05
Flossie of Sunnyside 51008	B	157	Nov	645.1	5.33	34.38		
		188	Dec	647.0	5.47	35.39		
		219	Jan	622.1	5.31	33.03		
		247	Feb	521.1	5.74	29.91	5765.1	293.09
Lottie of Shadyside 41142	A	153	Nov	902.1	4.81	43.39		
		184	Dec	922.2	4.68	43.16		
		215	Jan	898.0	4.46	40.05	7098.5	309.25
Mary's Queen 47797	A	65	Nov	902.4	4.46	40.25		
		96	Dec	830.6	4.21	34.97		
		127	Jan	864.1	4.16	35.95	3733.2	162.42
Myrtle of Brookside 59331	D	181	Feb	521.2	5.45	28.41	3888.2	195.56
Pride of Ogle's Wayne Girl 52946	C	247	Feb	575.1	5.81	33.41	5642.5	299.04
Queen's Sequel 37583	A	247	Feb	483.8	5.55	26.85	5984.1	273.03
ROBERTS, T. W. & I. W., BALA, PA.								
Fannie of Pencoyd 62131	F	274	Mar	845.6	5.88	49.72	8951.5	440.35
Golden Dream of Pencoyd 78006	F	71	Mar	1278.2	5.13	65.57	2962.4	139.34
Golden Janella of Pencoyd 60892	C	115	Mar	1333.6	4.40	58.68	5422.6	219.73
Pencoyd's Faith 58629	E	274	Mar	844.4	6.48	54.72	9011.8	498.83
Rose of Pencoyd 4th 55420	C	85	Mar	1170.1	4.88	57.10	3368.8	154.42
ROOT, S. N., LANDISVILLE, PA.								
Imp. Blossom Blue Bell of Mara Alva 74135	F	22	Jan	813.8	4.04	32.88		
		50	Feb	991.1	4.76	47.18		
		81	Mar	1049.1	4.41	46.27	2854.0	126.33
May King's Benton's Omega 62021	E	182	Mar	818.8	5.00	40.94	5795.8	284.76
ROSENGARTEN, H. B., MALVERN, PA.								
Ann Beaulieu 39803	A	343	Mar	567.7	6.44	36.56	8442.0	404.87
Cora of Malvern 62201	D	31	Mar	1113.9	4.17	46.45		
Kitty of Malvern 57364	D	77	Mar	926.3	4.83	44.74	2505.9	114.57
Lucy of Malvern 43866	A	243	Mar	795.3	4.92	39.13	7628.8	344.52
Maggie Butterscotch 68886	G	106	Mar	1034.8	4.21	43.57	3690.6	149.46
Pearl of Malvern 62202	E	90	Mar	947.0	4.49	42.52	2946.4	122.65
ROTHWELL, JAMES E., COTUIT, MASS.								
Imp. Dido of Clovelly 65783	F	243	Feb	424.6	5.96	25.31	5562.8	269.06
RUCKLE, STANLEY E., BLOOMSBURG, PA. 1 day test								
Beatrice B. of Wayland 56611	A	299	Feb	598.6	6.08	36.39	8439.9	448.32
Jean of Guernsey Dale Farm 66841	G	304	Feb	475.3	5.43	25.81	7749.3	346.14
Lena Dimple 48114	A	277	Feb	584.4	5.23	30.56	6966.7	352.74
Louise of Guernsey Dale 67034	G	304	Feb	694.6	5.52	38.34	7621.0	345.75
RUEPING, F. J., FOND DU LAC, WIS.								
Illagustine 70003	G	140	Feb	796.8	4.83	38.49	5103.8	228.91
		171	Mar	861.2	4.57	39.36	5965.0	268.27
SAGE, HENRY M., ALBANY, N. Y.								
Brookmead's Kitty Clover 49804	C	365	Mar	147.5	6.75	9.96	10205.7	549.86
Imp. Donnington Goldie 7th 75500	F	274	Mar	770.6	5.27	40.61	7723.3	378.62
Miss Blanchflower of Rockstone 66548	G	294	Mar	896.5	6.22	55.76	10663.1	577.28
SALSBURY, B. F., FAIRFAX, VA. 1 day test								
Jastra's Highland Lilly 48669	A	15	Jan	389.4	5.05	19.66		
		43	Feb	856.7	4.85	41.55	1246.1	61.21
Lady Audrey of Willowmere 63227	A	78	Feb	829.7	5.40	44.80	2391.3	124.33
Miss Sybil of Willowmere 63228	A	82	Feb	830.5	5.06	42.02	2536.4	129.28
SAUNDERS & MEYERS, LEESBURG, VA.								
Betty of Meadow Brook 66638	G	162	Sept	366.7	6.65	24.39		
		193	Oct	364.5	6.07	22.13		
		223	Nov	336.9	6.40	21.56		
		254	Dec	332.5	6.45	21.45		
		285	Jan	299.1	6.48	19.38	3831.8	213.55
Lady Nona of Meadow Brook 66639	G	162	Sept	471.1	5.18	24.40		
		193	Oct	483.5	4.87	23.55		
		223	Nov	438.3	5.07	22.22		
		254	Dec	443.2	5.07	22.47		
		285	Jan	400.9	4.85	19.44	5018.0	229.42
SCHWALEN, O. R., ROBERTS, WIS. 1 day test								
Dairy Girl's Bonnie of City View 68950	G	109	Jan	893.5	5.85	52.27		
		137	Feb	762.4	5.26	40.10	4228.0	230.55
Imp. Flora of City View 59640	A	212	Jan	998.1	5.99	59.79		
		240	Feb	847.1	6.08	51.50	9770.5	528.49
Miriam's Grace of City View 69086	G	21	Jan	532.6	4.59	24.45		
		49	Feb	800.1	4.12	32.96	1332.7	57.41

FALCON'S FLIGHT GUERNSEYS

Herd Established 1906 **Advanced Register Work Begun in 1917**

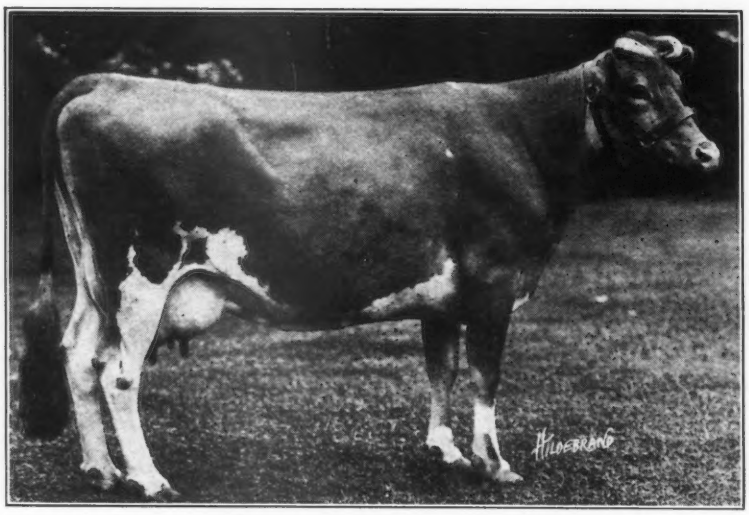

ROSE OF FALCON'S FLIGHT 45522 A. R.

Milk, 11771.2 Fat, 633.11 Class B

State Champion over all Breeds

FACTS OF VITAL MOMENT

The herd numbers 125 head, 88% of these having been bred and developed on Falcon's Flight Farms; no females have been purchased since 1912.

There has not been a case of contagious abortion in nearly six years.

All animals are regularly tested by the United States Department of Agriculture on their accredited herd plan.

17 completed records for the Advanced Register average 576 lbs. fat; the 10 highest average 625 pounds fat. 16 cows are now on test that should materially increase the averages. All completed records were made in stanchions.

We will price any animal in the herd, limiting our female sales, however, to 12 head for 1919. Our bull calves can meet the demands of the discriminating. An inspection visit to these farms will well repay you.

FALCON'S FLIGHT FARMS **LITCHFIELD, CONN.**

B. AUSTIN CHENEY **WALTER A. COOK, Manager**

FROM THE GUERNSEY WORLD

seys, cared for in the ordinary manner, fed in the ordinary way, with ordinary farm feeds. For the month of March the eighteen cows brought $416 for the butter fat sold at the Lewiston creamery. During the past year this herd of nineteen cows have averaged $282 per month.

Mr. Nahrgang is so much pleased with the returns of his Guernsey herd that he has recently erected a new barn equipped with all of the modern improvements, as steel stall stanchions, individual drinking cups, King's system of ventilation and electric lights. He is contemplating going into the dairy business much more extensively.

—CHARLES E. WIRT, Sec.
Winona County Assn.

New York

Mapleside Farm's Purchases and Sales

Eugene H. Clark of Mapleside Farm, Westmoreland, New York, recently purchased from M. T. Phillips of Pomeroy, Pennsylvania, a fine young son of Langwater Cyclop 38326 to replace his present herd sire, Woodland's King Noble 36541, which will be disposed of to avoid inbreeding.

Mr. Clark has been instrumental in starting another pure bred herd in this vicinity by the sale to J. R. Smith, Frankfort, of a registered cow and bull.

Persons Sells Fine Pair of Heifers

Mr. John Ramer and W. C. Ramer of Seven Valleys, Pennsylvania, have recently purchased a fine pair of Guernsey heifers of Claude Persons, Delevan.

North Carolina

Silver Loving Cup for the Best Guernsey Heifer at County Fair

The Salisbury Evening Post will offer a silver loving cup to be awarded at the Peoples Fair in Salisbury this fall, to the owner of the best Guernsey heifer, pure bred, dropped in Rowan county, and so judged by the fair authorities in the regular way prescribed for grading and judging Guernsey cattle at that time and place.

This cup will be awarded without recall on conditions to the owner of the Guernsey heifer regularly entered

Silver Tricksey of Oak-Lawn 47231	A	63	Feb	1285.6	5.78	74.31		
		94	Mar	1299.0	4.84	62.87	4113.7	206.30
Watercress 2d 42876	A	365	Feb	139.9	6.51	9.11	8614.2	440.77
RICE, J. W., HARMONSBURG, PA.								
Dorena of Chestnut Hill 24592	A	257	Feb	605.2	4.73	28.63	7192.5	297.56
Floradella of Pleasant Ridge Farm 43203	A	188	Feb	622.0	5.20	32.34	4881.3	221.05
Flossie of Sunnyside 51008	B	157	Nov	645.1	5.33	34.38		
		188	Dec	647.0	5.47	35.39		
		219	Jan	622.1	5.31	33.03		
		247	Feb	521.1	5.74	29.91	5765.1	293.09
Lottie of Shadyside 41142	A	153	Nov	902.1	4.81	43.39		
		184	Dec	922.2	4.68	43.16		
		215	Jan	898.0	4.46	40.05	7098.5	309.25
Mary's Queen 47797	A	65	Nov	902.4	4.46	40.25		
		96	Dec	830.6	4.21	34.97		
		127	Jan	864.1	4.16	35.95	3733.2	162.42
Myrtle of Brookside 59331	D	181	Feb	521.2	5.45	28.41	3888.2	195.56
Pride of Ogle's Wayne Girl 52946	C	247	Feb	575.1	5.81	33.41	5642.5	299.04
Queen's Sequel 37583	A	247	Feb	483.8	5.55	26.85	5984.1	273.03
ROBERTS, T. W. & I. W., BALA, PA.								
Fannie of Pencoyd 62131	F	274	Mar	845.6	5.88	49.72	8951.5	440.35
Golden Dream of Pencoyd 78006	F	71	Mar	1278.2	5.13	65.57	2962.4	139.34
Golden Janella of Pencoyd 60892	C	115	Mar	1333.6	4.40	58.68	5422.6	219.73
Pencoyd's Faith 58629	E	274	Mar	844.4	6.48	54.72	9011.8	498.83
Rose of Pencoyd 4th 55420	C	85	Mar	1170.1	4.88	57.10	3368.8	154.42
ROOT, S. N., LANDISVILLE, PA.								
Imp. Blossom Blue Bell of Mara Alva 74135	F	22	Jan	813.8	4.04	32.88		
		50	Feb	991.1	4.76	47.18		
		81	Mar	1049.1	4.41	46.27	2854.0	126.33
May King's Benton's Omega 62021	E	182	Mar	818.8	5.00	40.94	5795.8	284.76
ROSENGARTEN, H. B., MALVERN, PA.								
Ann Beaulieu 39803	A	343	Mar	567.7	6.44	36.56	8442.0	404.87
Cora of Malvern 62201	D	31	Mar	1113.9	4.17	46.45		
Kitty of Malvern 57364	D	77	Mar	926.3	4.83	44.74	2505.9	114.57
Lucy of Malvern 43866	A	243	Mar	795.3	4.92	39.13	7628.8	344.52
Maggie Butterscotch 68886	G	106	Mar	1034.8	4.21	43.57	3690.6	149.46
Pearl of Malvern 62202	E	90	Mar	947.0	4.49	42.52	2946.4	122.65
ROTHWELL, JAMES E., COTUIT, MASS.								
Imp. Dido of Clovelly 65783	F	243	Feb	424.6	5.96	25.31	5562.8	269.06
RUCKLE, STANLEY E., BLOOMSBURG, PA. 1 day test								
Beatrice B. of Wayland 56611	A	299	Feb	598.6	6.08	36.39	8439.9	448.32
Jean of Guernsey Dale Farm 66841	G	304	Feb	475.3	5.43	25.81	7749.3	346.14
Lena Dimple 48114	A	277	Feb	584.4	5.23	30.56	6966.7	352.74
Louise of Guernsey Dale 67034	G	304	Feb	694.6	5.52	38.34	7621.0	345.75
RUEPING, F. J., FOND DU LAC, WIS.								
Illagustine 70003	G	140	Feb	796.8	4.83	38.49	5103.8	228.91
		171	Mar	861.2	4.57	39.36	5965.0	268.27
SAGE, HENRY M., ALBANY, N. Y.								
Brookmead's Kitty Clover 49804	C	365	Mar	147.5	6.75	9.96	10205.7	549.86
Imp. Donnington Goldie 7th 75500	F	274	Mar	770.6	5.27	40.61	7723.3	378.62
Miss Blanchflower of Rockstone 66548	G	294	Mar	896.5	6.22	55.76	10663.1	577.28
SALSBURY, B. F., FAIRFAX, VA. 1 day test								
Jastra's Highland Lilly 48669	A	15	Jan	389.4	5.05	19.66		
		43	Feb	856.7	4.85	41.55	1246.1	61.21
Lady Audrey of Willowmere 63227	A	78	Feb	829.7	5.40	44.80	2391.3	124.33
Miss Sybil of Willowmere 63228	A	82	Feb	830.5	5.06	42.02	2536.4	129.28
SAUNDERS & MEYERS, LEESBURG, VA.								
Betty of Meadow Brook 66638	G	162	Sept	366.7	6.65	24.39		
		193	Oct	364.5	6.07	22.13		
		223	Nov	336.9	6.40	21.56		
		254	Dec	332.5	6.45	21.45		
		285	Jan	299.1	6.48	19.38	3831.8	213.55
Lady Nona of Meadow Brook 66639	G	162	Sept	471.1	5.18	24.40		
		193	Oct	483.5	4.87	23.55		
		223	Nov	438.3	5.07	22.22		
		254	Dec	443.2	5.07	22.47		
		285	Jan	400.9	4.85	19.44	5018.0	229.42
SCHWALEN, O. R., ROBERTS, WIS. 1 day test								
Dairy Girl's Bonnie of City View 68950	G	109	Jan	893.5	5.85	52.27		
		137	Feb	762.4	5.26	40.10	4228.0	230.55
Imp. Flora of City View 59640	A	212	Jan	998.1	5.99	59.79		
		240	Feb	847.1	6.08	51.50	9770.5	528.49
Miriam's Grace of City View 69086	G	21	Jan	532.6	4.59	24.45		
		49	Feb	800.1	4.12	32.96	1332.7	57.41

Watch This Space

for information regarding

Guernsey Herd

now being developed by

Shuttlewick Farms

Chagrin Falls, Ohio

MYRON A. WICK, Owner
232 East 131st Street
Cleveland, Ohio

WM. SCOTT, Superintendent
Chagrin Falls
Ohio

FROM THE GUERNSEY WORLD

for prize at the fair in Salisbury this fall.

The heifer must be of age three to twelve months inclusive; not under three months and not over twelve. She must be full bred and must be a Rowan product. The award will be made after the proper officials of the fair association have certified to the decision made by the officials nominated to judge cattle by the association. This award will not in any way here be contingent on any premium of award by the fair association, it is offered by the Post regardless of other awards or prizes by the association or any one else. The cup will be awarded to the offering that wins the decision in the regular way for the best specimen of the kind and of the age mentioned.

This award is offered to stimulate interest in pure bred cattle and to reward the breeder for his time in making the exhibition at the fair. The offer is confined to the Guernsey for the greatest number of Rowan farmers seem to be committing themselves to this breed of dairy cattle and the interest in this breed will be greater than any or by leaving the field open. The fair association will take care of other awards and this one is not intended to supplant any such award offered in the usual way by the fair association.

The Evening Post wants to help to stimulate interest in this dairy cattle which is just now popular in the county. It is said that there are more Guernseys in Rowan than any other county of the Southern states, and Rowan is even now known as the Guernsey capital of the South. It is one of the most valuable and popular of the dairy specimens and is likely to be given more attention than any other breed in Rowan.

The trophy offered will be a very unique specimen of silver cup, will be appropriately engraved and the winner's name and the date will be added to the inscription on the cup. It will be his for all time and will not be passed on to a new winner at the end of the season or at the next exhibition.

The interest in the Rowan fair should be very keen this year. There was no fair held last year on account of the conditions of the time and there is every reason to believe that this year will find a very wide interest in

Miriam's Pride of City View 63409	G	342	Jan	711.5	5.73	40.77		
		365	Feb	541.7	5.56	30.12	10275.6	521.49
Miriam's Tulip of City View 60272	F	356	Jan	643.4	5.25	33.78		
		365	Feb	180.5	5.29	9.55	10279.2	494.25
Sunbeam of Grenwode 43237	A	12	Feb	401.7	6.14	24.66		
SEARS, E. H., WAYLAND, MASS.								
Janet Fisher 61311	F	365	Feb	600.6	6.04	36.28	9070.6	477.34
Langwater Delight 47040	A	59	Feb	972.9	5.20	50.59	2166.4	108.95
Oneida Belle of Glenburnie 44158	A	28	Feb	1308.4	4.39	57.44		
Polly Fisherman 62179	F	365	Feb	467.1	6.04	28.21	7957.1	416.41
Wenonah of Indian Bridge 54417	D	319	Feb	548.9	5.91	32.44	7681.8	410.91
STEFFENS, WM. H., TOLEDO, OHIO								
Imp. Love's Beauty of Mara Alva 75314	G	234	Jan	618.2	4.85	29.98	5171.8	233.75
Pride of Orchard Bluff 62808	D	245	Jan	499.6	6.53	32.62	5066.9	286.62
STEINER, IVAN, WOOSTER, OHIO								
Chilmark Masher's Paradise 59413	E	212	Mar	647.5	5.58	36.13	4934.7	274.24
Masher's Nosegay 17935	A	203	Mar	672.1	4.18	28.09	5080.4	208.11
Steinhurst Itchen May 74989	G	16	Dec	515.3	5.26	27.10		
		47	Jan	1104.9	5.26	58.12	1620.2	85.22
STOUT, F. D., ANGUS, WIS.								
Lone Pine Rose 57010	D	11	Jan	417.8	5.02	20.97		
		39	Feb	1162.8	5.01	58.26	1580.6	69.23
Lone Pine Surprisena 62447	G	365	Feb	414.6	6.09	25.25	8534.9	504.39
Raider's Belle of Linda Vista 56230	D	24	Jan	830.1	4.76	39.51		
		52	Feb	1000.0	4.58	45.80	1830.1	85.31
TABER, EST. H. E., CASTILE, N. Y.		**1 day test**						
Babette T. 55825	C	20	Feb	624.4	6.02	37.59		
Governor Rose's Queen Anne 68616	G	12	Jan	329.9	4.59	15.14		
		40	Feb	875.9	4.59	40.20	1205.8	55.34
Merry May Rose 71058	G	12	Dec	314.0	5.57	17.49		
Phyllis T. 52606	A	304	Feb	523.4	6.15	32.19	7875.1	431.50
		43	Jan	1072.2	5.57	59.72		
		71	Feb	971.2	5.04	48.95	2357.4	126.16
TAGGART, W. H., MANAWA, WIS.								
Beauty of Cloverleaf 77143	G	9	Jan	201.7	3.71	7.48		
		37	Feb	561.4	3.95	22.18	763.1	29.66
Bella of the Effards 37428	A	31	Dec	1267.7	4.84	61.36		
		62	Jan	1169.6	4.84	56.61		
		90	Feb	969.9	5.08	49.27	3407.2	167.24
Lilly of Cloverleaf 46106	A	20	Dec	821.6	4.40	36.15		
		51	Jan	1277.6	4.40	56.21		
		79	Feb	1030.4	4.40	45.34	3129.6	137.70
Quite Comely 39049	A	31	Dec	1160.8	4.54	52.70		
		62	Jan	1165.4	4.54	52.91		
		90	Feb	912.2	4.88	44.52	3238.4	150.13
TENNEY, D. D., CRYSTAL BAY, MINN.								
Bell Buoy's Golden Lassie of City View 68948	G	222	Mar	1081.6	4.92	53.21	6285.4	296.32
Cora of Gerar 48309	A	15	Jan	612.0	4.54	27.78		
		43	Feb	1758.1	4.54	79.82		
		74	Mar	2049.8	4.13	84.66	4419.9	192.26
Ma Chere Procris 55855	E	354	Mar	1148.9	5.48	62.96	14191.7	662.65
Pearl's Dot 57445	E	365	Mar	620.9	6.16	38.25	11695.5	612.29
Sequel's Deanie 57806	D	162	Mar	1021.6	5.66	57.82	5007.6	277.50
THOMPSON, A. A., UNIONTOWN, PA.								
Aimable's Gold Drop of Oak Ridge 60086	E	36	Feb	635.9	4.57	29.06	767.2	36.22
Imp. Bonita III. of les Bordages 46428	A	56	Feb	826.4	5.16	42.64	1646.7	76.68
Friendship Fern 2d 40190	A	8	Jan	260.8	5.39	14.06		
		36	Feb	840.3	5.72	48.07	1101.1	62.13
Friendship Le Ruez 61419	E	41	Feb	987.5	3.20	31.60	1411.6	49.84
TILDEN, ANNIE E., DELAVAN, WIS.								
Beauty of Tilden Farms 47817	A	114	Feb	780.8	4.99	38.96	4073.0	196.67
Ginger of Tilden Farms 60339	F	340	Feb	543.2	5.16	28.03	8476.1	399.30
Polly Anna of Crystal Springs 89412	E	26	Dec	695.5	4.31	29.98		
		57	Jan	878.4	5.07	44.53		
		85	Feb	765.2	4.64	35.51	2339.1	110.02
Princess Amber Star 40927	A	286	Feb	814.1	5.34	43.47	9083.9	456.31
TILLMAN, R. A., FERNDALE, WASH.								
Gladiola of Bralee 60726	B	3	Feb	117.3	5.77	6.77		
		34	Mar	1280.5	5.77	73.88	1397.8	80.65
VAN ALSTYNE, JAS. E., KINDERHOOK, N. Y.		**1 day test**						
Glenwood's Buttercup of Sunnyside 53226	D	273	Feb	581.5	5.42	31.52		
		304	Mar	631.4	5.85	36.94	8829.4	434.78
Lady Forgette of Sunnyside 69185	G	290	Feb	255.8	6.70	17.14		
		321	Mar	299.7	6.39	19.15	5199.3	272.54

Pippin 70396	G	299	Feb	568.3	4.60	26.14		
		330	Mar	629.7	4.50	28.34	7669.5	312.80
VOGEL, AUGUST H., MILWAUKEE, WIS.								
Lorette of Pauline's Wood 54590	D	257	Feb	757.9	5.23	39.64	8028.1	369.13
VOGET, OCTAV, HUBBARD, ORE.								
Galaday's French Girl of Sequoia 50130	D	53	Dec	1435.9	4.51	64.76		
		84	Jan	1387.5	4.47	62.02		
		112	Feb	1207.8	4.76	57.49	4816.6	222.36
Hambro's Beauty 63843	E	31	Dec	674.1	5.06	34.11		
		62	Jan	690.7	4.93	34.05		
		90	Feb	548.4	5.37	29.45	1913.2	97.61
Hambro's Dereen 65266	F	31	Dec	843.9	4.21	35.53		
		62	Jan	856.3	4.43	37.93		
		90	Feb	703.8	4.39	30.90	2404.0	104.36
Hambro's Janetius 78154	E	72	Jan	845.5	4.87	41.18		
		100	Feb	731.1	4.83	35.31	2714.9	131.69
Hambro's Royal Caslette 65268	F	118	Jan	648.6	4.12	26.72		
		146	Feb	561.7	4.24	23.82	3159.9	131.35
WEISS, CHARLES W., CAPE GIRARDEAU, MO.								
Dawn's Daisy 54160	C	365	Mar	951.6	4.40	41.87	14452.4	587.37
WELCH, A. J., REDWOOD CITY, CAL.								
Imp. Alberta of Ore Hill 52265	A	356	Feb	600.4	5.77	34.64		
		365	Mar	183.2	5.77	10.57	11730.6	589.97
Imp. Alcia of Linwood 51562	A	317	Feb	431.7	6.22	26.85	8674.9	445.94
Imp. Alta Ruby 70870	G	172	Feb	456.4	5.20	23.73	3966.1	188.66
Imp. Amelia of Linwood 51566	A	186	Feb	828.0	5.32	44.05	6831.1	333.65
Imp. Amy of Ore Hill 52271	A	334	Feb	211.0	6.12	12.91	9552.1	495.94
Imp. Angelina of Ore Hill 52270	A	270	Feb	799.9	5.64	45.11	9315.0	470.21
Coral Sequel's Dairymaid 59709	E	27	Jan	1036.8	5.30	54.95		
		55	Feb	1068.7	5.16	55.14	2105.5	111.09
Imp. Governor of the Chene's Herald Queen 44459	A	365	Feb	464.8	5.75	26.73	12505.2	579.39
Imp. Miss Le Page of Edgewater 57709	E	352	Feb	599.5	5.25	31.47		
		365	Mar	261.9	5.25	13.75	11148.0	517.27
Miss Tostevin of Edgewater 67765	G	286	Feb	420.9	5.84	24.58	6688.5	361.86
Raymond's Lily of St. Saviour's 45374	A	342	Feb	332.1	5.52	18.33	12104.3	543.88
WELLES, M. L., ROSENDALE, WIS. 1 day test								
Louise of Birchwood 56126	B	140	Jan	645.1	4.50	29.03		
		168	Feb	577.3	5.20	30.02	3960.3	180.45
Lura of Birchwood 51824	C	245	Jan	508.8	5.18	26.36		
		273	Feb	367.4	6.18	22.71	8345.4	370.33
Molly of Birchwood 56127	C	20	Jan	781.8	3.84	30.02		
		48	Feb	1235.6	3.84	47.45	2017.4	77.47
Myrta of Birchwood 62083	F	164	Jan	429.9	5.06	21.75		
		192	Feb	389.2	5.66	22.03	3500.5	172.19
Nasturtium of Birchwood 72155	G	156	Jan	459.8	4.81	22.12		
		184	Feb	412.6	5.54	22.86	3165.8	152.11
WHALLEY, JOHN T., PORTLAND, ORE.								
Dolly of Clover Hill 42718	A	136	Jan	794.0	4.41	35.02		
		164	Feb	667.2	5.47	36.50	4687.6	223.73
Imp. Royal Governor's Rosie 57646	B	57	Jan	965.5	5.06	48.85		
		85	Feb	778.2	4.38	34.09	2592.0	118.14
WHITE, GRANT, WEST GLOVER, VT.								
Glover Girl 37352	A	245	Jan	273.7	5.59	15.30	5229.1	261.18
Imp. Sequel's Rosebud of Mara Alva 68138	G	229	Jan	455.6	5.26	23.96		
		257	Feb	408.8	5.30	21.67	4690.8	216.74
WHITNEY, C. L. A., ALBANY, N. Y.								
Amelia King 47940	B	295	Mar	606.0	5.53	33.51	8331.2	442.54
Fillmore's Cherry 59108	F	365	Mar	210.2	6.17	12.97	11041.6	648.36
Lassie of Oakhurst 64368	E	52	Mar	1431.9	5.13	73.46	2253.9	113.92
Ultra Jeannette of Oakhurst 64720	G	343	Mar	913.0	4.98	45.47	11189.9	545.01
Wyebrooke's Favorite 63014	G	365	Mar	214.1	5.44	11.65	9749.4	489.53
WILDER, G. W., COLTON, CAL.								
Patrician Nelly 2d 27146	A	273	Feb	239.4	5.20	12.45		
		304	Mar	126.0	5.12	6.45	6845.8	287.84
Rebecca of Sunny View 53159	B	22	Mar	847.7	4.46	39.01		
Topsy's Legacy 44784	A	273	Feb	430.3	5.67	24.40		
		304	Mar	433.3	5.41	23.44	7074.3	334.72
WILKINS, CHAS. A., PLATTEVILLE, WIS.								
Maudester 25939	A	306	Mar	1125.8	5.11	57.53	13270.9	662.46
Mauley 23526	A	344	Mar	346.2	5.30	18.35	14578.0	690.98
Selma Bell of Mound City 66874	G	362	Mar	702.6	4.92	34.57		
		365	Apr	56.0	4.92	2.76	10704.5	471.85
Wealthy of Mound City 66875	F	83	Mar	872.5	4.56	39.79	2322.0	113.19

FROM THE GUERNSEY WORLD

fairs and Salisbury should hold the best in Western North Carolina.

It is to be hoped that there will be a very keen interest in this cup and that a number of entries will be made from which the winner is to come.

Ohio

Ohio Guernsey Field Day

The first Ohio Guernsey Field Day for the season of 1919 will be held at the Circle W. Farm, Gates Mills, Ohio, on Wednesday, June 4. In connection with the field day, there will be a Guernsey show, an amateur judging contest, and a bull sale.

The program will start promptly at 10.30 A. M. and as the day is to be packed full of interesting things, everyone is urged to come early.

R. L. George Goes to Emmadine

R. L. George of Okeana, Ohio, and former manager of Hilltop Ayrshire Farm at Wheeling, West Virginia, has accepted a position in charge of the pure bred Guernsey herd of Emmadine Farm, Hopewell Junction, New York.

While at Hilltop Farm, R. L. George made some of the best records of the Ayrshire breed having completed three records in one year that averaged over 19,000 pounds of milk and 790 pounds of butter fat. One of these, August Lassie, won the French Cup for the highest record of the year, making 831 pounds of fat. These three cows ranked seventh, ninth and eleventh high cows of the breed at the time their records were completed. R. L. George also won first prize on an exhibit of certified milk shown at the 1917 National Dairy Show. During the war he enlisted in the navy and upon his return accepted this position at Emmadine and will take up his work at once. He is a brother of C. R. George of Purdue University, owner of the Georgeland herd of Guernseys, who has taken such a prominent part in boosting the pure bred Guernsey calf clubs in Indiana.

The Guernsey herd at Emmadine is only in the making, but with R. L. George in charge, the building of the herd should go forward in a very fine way and make a big showing in Guernsey circles. The herd is now headed by Inspector of Indian Bridge 35150, a son of Langwater Fisherman 21873, and the females include a choice se-

lection from Mr. Marsh's herd, including Imp. Kenilworth Adah 67869, Imp. Roehampton Daisy 52356, Cherub's Daisy of the Prairie 69080, and Bopeep's Daisy of the Prairie 63434.

W. F. Martin Has Excellent High Grade Guernsey Herd

W. F. Martin of Tiffin writes that he has recently sold a pure bred bull to Linn & Shock of Bloomville. He says further "Unfortunately I have been a long time grading up my herd. I have only one pure bred cow and she always has bull calves, but I have a fine herd of young cows and heifers that would pass for full bloods most anywhere.

Walnut Hill Farms Pioneers at Marietta

I am new in the Guernsey business. I have twenty head of registered stock, some with Advanced Register records. I am improving my lines right along and expect to continue along my present lines. I have never sold any of my Guernseys, but have a few fine bulls for sale, some ready for service.

I have the only Guernseys in this section of the state and am somewhat isolated on that account and it makes sales harder. Sometime soon I want to send you some pictures of Walnut Hill Farm and some of my stock.

I have a modern cow barn modeled after the Wisconsin State Barn, 40x120, full ventilating system, electric lights, and water system; two large silos and modern barn equipment. We have plenty of good corn ground and I put up 100 tons of alfalfa on the average year; and I find that Guernseys thrive on that. You will hear from us some of these days.

—H. G. Chamberlain
Washington county

Pennsylvania

Grove City Guernsey Breeders' Association

Friday, March 7, added another milestone to the progress of the Grove City Guernsey Breeders' Association when the third annual mid-winter meeting was held. Without detracting in the least from former speakers who have addressed our meetings, general sentiment of those present was that F. E. Fox, the secretary of the Waukesha Association, gave the most valuable talk thus far listened to by our association.

One hundred post-card invitations had been printed and sent, not only to all Guernsey breeders in the Grove City section, but to "would-be" Guernsey breeders as well. These invitations brought out a crowd of forty to listen to the address.

All the old officers were re-elected: George Dickey, president; F. A. Waldron, vice president; and Hugh Fergus secretary and treasurer.

A new constitution and by-laws was adopted. It contains practically all the articles with these new ones in regard to membership:

"All breeders of Guernsey cattle who have their herds under the supervision of the U. S. Bureau of Animal Industry and the Pennsylvania State Live Stock Sanitary Board for the establishment of tuberculosis-free accredited herds, and who also are members of the Grove City Federal and State Accredited Dairy Cattle Show and Sales Association are entitled to membership on payment of annual dues of $1.00. All new members shall be recommended by a member in good standing and approved by the Board of Directors."

The following are a few extracts from Mr. Fox's address:

Their Association was first organized in 1906 with an attendance of ten men. Now it is not uncommon to have 500 people in attendance at the summer meeting and over 300 at the winter meetings. Their active membership numbers 160.

"If your association is to live it is exceedingly essential that you put members into office that are not loafers."

It is exceedingly essential that you do not allow breeders in your association, who have a dishonest way of doing business, and who think more about getting the price of the animal they sell than they do about satisfying the man that buys.

Community advertising in dairy papers is quite an advantage as it has a tendency to draw buyers to that section where numerous breeders are located. The more breeders you can get started in this locality, breeding one kind of cattle, the more beneficial it will be for each one concerned.

Another very important feature of our Association, and I suppose your members are working along the same lines, and I refer to the cow-testing work among the members who have grades, and official testing among the pure breds.

It has brought more pleasure into farming and given the farmers an ideal to work toward. He has been

WINKE, HENRY W., PORTAGE, WIS. 1 day test								
Ethel of Hickory Grove 64288	G	25	Mar	838.5	4.80	40.25		
Fanna of Hickory Grove 57606	E	304	Feb	408.8	5.57	22.77		
		335	Mar	442.9	5.70	25.25	6311.7	316.44
Mammy Lehigh 49877	C	331	Feb	350.7	5.45	19.11	6879.4	308.69
Modena of Hickory Grove 70918	G	50	Feb	812.5	5.24	42.58		
		81	Mar	807.0	5.43	43.82	2271.6	111.83
Tilmay of Hickory Grove 70917	G	79	Feb	521.9	4.88	25.47		
		110	Mar	584.6	5.39	31.51	2071.7	104.39
WINSLOW, HENRY C., PAEONION SPRINGS, VA.								
La Belle Rose of Riverdale 64340	F	184	Dec	407.4	6.21	25.30		
		215	Jan	375.1	7.03	26.37	3597.7	199.34
Princess Glenwood of Riverdale 57867	E	223	Dec	429.5	7.53	32.24		
		254	Jan	460.2	7.24	33.32	3922.4	257.02
WOODBURY, URBAN A. 2d, BURLINGTON, VT.								
Imp. Adah of the Prairie 69678	F	19	Feb	489.9	4.22	20.67		
Betty K. of Highland Croft 45815	A	92	Jan	1015.2	4.55	46.19		
		120	Feb	793.2	4.48	35.54	3970.0	166.45
Imp. Daisy's Pearl of the Ponchez 67916	F	184	Jan	612.0	4.96	30.36		
		212	Feb	552.0	4.91	27.10	4314.0	203.13
Imp. Duchess of Prospect 70427	G	31	Jan	813.5	4.31	35.06		
		59	Feb	707.3	4.72	33.38	1520.8	68.44
Green Meadow Velvet 45686	A	19	Feb	632.2	4.38	27.69		
Margaret of Appletree Point 63029	B	272	Jan	496.7	5.03	24.98		
		300	Feb	432.9	5.37	23.25	6341.9	311.27
Miron's Busy Bee of Green Meadow 56426	D	92	Jan	922.2	4.95	45.65		
		120	Feb	782.2	4.47	34.96	3743.6	177.45
Morning Glory of Appletree Point 72632	G	301	Jan	566.8	5.16	29.25		
		329	Feb	524.6	5.27	27.65	7174.0	344.85
YAPP, W. W., URBANA, ILL.								
Tricksey of Maple Broeck 68819	F	68	Mar	1090.3	5.08	55.39	2408.2	125.63
ZIESING, AUGUST, DEERFIELD, ILL.								
Dairy Girl of Thorn Hill 73837	G	31	Mar	1001.5	4.17	41.76		
Pearl of Thorn Hill 50746	B	319	Mar	602.1	5.91	35.58	8235.0	435.53
Petite of Thorn Hill 50749	C	365	Mar	632.1	7.85	49.62	11410.2	714.10
Princess of Thorn Hill 44951	A	365	Mar	599.7	7.10	42.58	11751.2	736.63
Rouge's Duchess of Thorn Hill 73264	G	31	Mar	994.1	4.56	45.33		
Royal's Flower of Thorn Hill 41655	A	102	Mar	1319.0	5.11	67.40	4516.0	216.03

FROM THE GUERNSEY WORLD

able to view the best in the land in the work of his neighbor and his herd and it has installed a desire to do as well as his neighbor. When the additional returns are seen, an additional joy is experienced.

The Secretary-Treasurer of the Grove City Guerney Breeders Association would appreciate it very much if all prospective members for the coming year will forward their dues of one dollar for the coming year at once. This will make it possible to get out the breed stationery early. If you wish to send your $5 dues to the Accredited Herd and Sales Association along with your Guernsey dues, the secretary will forward it to Mr. Harshaw.

South Carolina

York County Organizes Guernsey Bull Association

You will undoubtedly be glad to hear that we have just organized a Guernsey Bull Association in York County with four bulls. This association has headquarters at Rock Hill, S. C. Mr. Bankhead lives in the northern part of York County.

—THOMAS W. MOSELY

South Carolina Dairymen Organize

With no harmful precedents to break and the cattle tick gone the cotton belt is advancing rapidly.

There gathered at the Jefferson Hotel at Columbia, on March eleventh, a representative group of dairymen, dairy cattle breeders, and a delegation from Clemson College organized the South Carolina Dairymens' Association. The dairy business has grown rapidly since farmers have learned what a reconstructive force the dairy cow is, and how necessary she is in a system of permanent agriculture.

Organization was early deemed necessary and vital to the life of the industry and to the protection of the market for dairy products. Bad butter and butter substitutes are very unpopular on Southern tables and the absence of cream in ice cream tends to place its manufacture in unscrupulous hands and curtail the demand. Cut-throat methods on the part of creameries and distributors also tends to discourage the producer and results in poor service to the consumer. Above all the dumping in the South of a continuous stream of "dairy cows" who were either "star boarders" dislodged by cow test associations, or far worse, the herd destroying "reactor" has made some defensive action imperative.

Given his native feedstuffs and the class of cattle he is entitled to, and willing to pay for, the beginner is the Palmetto State will make, on an average, a greater production of milk for less money than his brother dairymen in less favored sections. In addition he has a market which pays a wholesale price of forty to fifty cents per gallon for milk that will test around four and a half per cent. butter fat. The South Carolinian is alive to the possibilities of the dairy business and is developing it along safe, sensible lines. He has no old traditions to forget and no old fallacious teachings to unlearn. He can learn from the other man's experience. All that has been learned in the old dairy sections through costly lessons in a hard school whose teacher is "Old Man Experience" is given to the beginner of to-day. All he has to do is to follow the blazed trail. There is no excuse to-day for a man to waste valuable years trying to build up a herd of "dual purpose cows." He is an awful dummy if he buys reactors and then lets tuberculosis get into his herd by failing to put his herd under the supervision of the United States Bureau of Animal Husbandry.

South Carolina has organized to protect this industry and is going to progress rapidly as any intelligent observer would surmise who attended the meeting in Columbia and saw the class of men who are back of it.

The morning session of the meeting was opened with an eloquent address by Governor Robert A. Cooper, who stressed the importance of a well rounded live stock industry for the prosperity of the State. "A reduction of the acreage of cotton and more diversified farming," he said, "will make for a well educated State." No form of legislation could be of value in the present crisis in the affairs of the Cotton Belt. The fundamental trouble was in the top heavy one crop system which always tends to overproduction and a glutted market. The remedy is to be found in a well rounded system of permanent agriculture whose slogan should be "Feed the South First."

After hearing talks by representatives of the various breed associations the visitors were entertained at a real "dairy lunch" by the Columbia Creamery Company, which also threw open their capacious and up-to-date plant for inspection. The city is supplied with milk of first class quality, but the demand has never been developed and the ice cream industry is handicapped through a lack of necessary cream.

Mr. L. I. Guion of Lugoff, the President of the South Carolina Live Stock Association, acting as Chairman, appointed a nominating committee composed of Messrs. James L. McIntosh of Dovesville, J. C. Gambrell of Ware Shoals, W. P. Smith of Kinard's, Thomas W. Mosely of Clemson College, and Professor W. W. Fitzpatrick of Clemson College, to frame a constitution and by-laws for the South Carolina Dairymen's Association. J. A. Shanklin of Camden was elected President, R. M. Cooper, Jr., of Wisacky, Vice President, Thomas W. Moseley, Secretary, James L. McIntosh, Treasurer, the Executive Committee consists of the above officers and the Professor of Dairying at Clemson College.

The day's sessions were completed with a banquet at the Jefferson Hotel at which Professor W. W. Fitzpatrick was toastmaster. Among those who spoke were: L. I. Guion, Retiring President of the South Carolina Live Stock Association, R. M. Cooper, Jr., a prominent Guernsey breeder who as a member of the Legislature has done good work for the cause of agriculture and for an improved system of highways; J. A. Shanklin, a veteran Jerseyman, told how eighteen years ago he left the cotton exchange to become a dairyman, much to the benefit of himself and the State. Professor J. V. Jarvis of Indiana spoke of how profoundly he was impressed with the great strides which the South was making in the development of the dairy industry. The evening was made enjoyable by other speakers in the form of Frank C. Baldwin of Fredericksburg, Virginia, B. Harris, Commissioner of Agriculture (a dairyman for thirty years), W. J. Cormack of the Charleston "News and Currier," Lieutenant Westergaard, a staunch believer in Uncle Sam, the Fawn and White Cow and South Carolina, although a native son of Denmark. Mr. Humphreys, Industrial Agent of the Southern Railway, explained what the boll weevil was going to do to make Autocrat King Cotton share his throne with Democratic Mrs. Bossy Cow.

The interests of the Guernsey cow were well looked after although as this meeting was called purposely to organize a State Dairymen's Association it was deemed wise to lend all the aid possible to the new organ-

zation with a view to future mutual beneficial cooperation at future meetings. The South Carolina Guernsey Breeders' Association though strongly represented decided to hold off their meeting until some future date in the summer, when a typical Guernsey Field Day can be held.

THE AMERICAN GUERNSEY CATTLE CLUB was represented by A. G. Ingham, who spoke on the progress made by the breed since the establishment of the official yearly test for milk and butter fat as the only way of determining the true value of a dairy cow. The approach of the time when milk would be sold strictly on a quality basis was pointed out as a reason for starting in with Guernseys now.

Virginia

Glencairne Farm's Recent Bull Sales

Glencairne Farm, Fredericksburg, has recently sold several young bulls which ought to make their impress on the herds into which they are going. Sitting Bull of Glencairne was sold to Ralph S. Norton of Falmouth Foreside, Maine. This is a show bull of excellent quality, sired by Aristocrat of Harbor Hill 39246, a line bred son of Imp. Masher's Galore 8572, and out of Minnehaha's Papoose 67732, now on test in class GG, and making an excellent record. She is probably the best daughter of King of Chilmark 20798.

Auto of Glencairne 48275 was sold to A. F. Howard of Farmville. He is sired by Imp. Governor of Osceola 30955, a grand son of Governor I of the Chene 10563, and is out of Ina's Grace 49724, now on test in class B with a prospect, barring accident of making over 750 pounds of fat. She is another granddaughter of King of Chilmark 20798.

His Grace of Glencairne 54788, also out of Ina's Grace 49724, and by Aristocrat of Harbor Hill 39246, above referred to, was sold to B. F. Salisbury of Fairfax.

W. S. Embrey of Greenbank Farm, Stafford County, is starting a Guernsey herd and has purchased from Glencairne farm, the bull calf, Hiawatha of Glencairne 56016 and the females—Golden Countess of Glencairne 64128, Valentine's Pretty Belle 64129 and Governor's Pearl of Glencairne 72952.

—R. H. L. CHICHESTER
Spotsylvania County

Loudoun County Guernsey Breeders' Sale

The sixth sale held by the Loudoun County Breeders' Association took place April 12 at Purcellville. The following satisfactory prices were realized:

Bellwood's Carrianna, J. D. Dillon, Purcellville, Virginia	$210
Corrie of Richland 87440, Thomas F. Cornwell, Purcellville, Virginia	230
Clarissa of Bon Ayre, Saunders & Myers, Leesburg, Virginia	410
Dale's Pet of Mara Alva 83828, Simon T. Downey Sharpsburg, Maryland	255
Myrtle of Frankland 46866, H. S. Dulin, Bluemont, Virginia	370
Jeanette Violet 2d, Thomas F. Cornwell	195
Meadowgold Violet and Meadowgold Violet's Fostivas J. D. Dillon,	310
Mixter Della Glen, E. P. Peyton, Fredericksburg, Virginia	215
Silverwood's Queen 89329, Saunders & Myers	350
Bull Calf, T. C. James, Hillsboro, Virginia	70
May King's Itchen Kaloolah 83983, Saunders & Myers	380
May Belle of Richland 79388, W. T. Simpson, Purcellville, Virginia	205
Betty's Alpha 75957, W. P. Peyton, Fredericksburg, Virginia	190
Rebecca Vesta of Corwin Hill 82029, J. D. Dillon	300
Dillon's Pride 42972, H. S. Dulin	300
Raider's Beauty of Locust Hill, Saunders & Myers	470
Ruth of Bon Ayre 87319, Timothy Showalter, Broadway, Virginia	225
Glenwood's Josephine 30053, Wm. T. Smith, Lincoln, Virginia	190
Rose of Sequel 82185, J. D. Dillon	360
Maria's Rose of Mara Alva, Robert N. Rhodes, Broadway, Virginia	175
Golden Nassau's Dairymaid, W. P. Peyton,	60
Cute Dombey of Mara Alva, W. P. Peyton	180
Dillon's Alpha 38770, W. T. Smith	250
Fern Leaf of Bon Ayre, W. T. Simpson	155
Sidney's Miss Pink, Simon T. Downey	260
Mabel of Richland, G. P. Showalter, Broadway, Virginia	285

This was the most successful sale ever made by our association. Colonel Oliver Johnson of Tipton, Iowa, was in the Box and proved himself an auctioneer of the highest class.

—LOUDOUN COUNTY
BREEDERS' ASS'N.

Wisconsin

Baron County to Hold Consignment Sale

The Barron County Guernsey Breeders' Association will hold its second sale on May 26 at Barron. It will be recalled that this association last year imported about forty-five heifers which were sold at auction. This lot has turned out so well that there is already a big demand for good pure bred stuff. Therefore the farmers are now beginning to sell grades so that they can buy pure breds. This will not only be a sale, but a show as well as last year's importation is to be brought in for exhibition. A competent man, Professor W. A. McKerrow, will judge them and about $100 in prize money is hung up by the association. The present plan is to have the show in the forenoon with talks by prominent men and, the sale to begin at one in the afternoon. The men promoting this sale have spent considerable effort to make it a success and the breeders are showing their faith in the breed and putting in the best cows they have.

There are at this writing, about thirty-five cows, twenty heifers, also five or six pure bred bulls; with a number of breeders to hear from. There are any number of cows that could not be bought at private sale so we feel fully justified in predicting that a new record will be hung up and that Barron County as a Guernsey center will be permanently on the Map.

—S. P. SEXTON

Foreign

78th Annual Cardiff Show to be Held in June

The Royal Agricultural Society of England have recently sent out their premium list for the seventy-eighth Annual Show at Cardiff to be held June 24 to 28th.

Among other dairy cattle classes there are classes for Guernseys of all ages. This is the first premium list of an England show which we have received for several years.

General

Error in Advertising Copy

In the advertising copy for Edgemoor Farm the statement "Itchen May King as he is at four years old" should read "Itchen May King as he is at six years old."

HERDLEA FARMS

NEW HOPE, PA.

ANDERSON T. HERD
Proprietor

LOUIS McL. MERRYMAN
Manager

CARL GOCKERELL
Herdsman

THE HOME OF THE BEST IN GUERNSEYS

At special sale Mr. Anderson T. Herd selected from the herd of Mr. J. C. Higgins, Delaware City, Delaware, his best product of the Guernsey family, and from Mr. O. C. Barber of Barberton, Ohio, "Governor's Pauline"—this gives us absolute control of

The Breeding Daughters of GOVERNOR I. OF THE CHENE

At the present moment we are accepting offers for three grandsons of Governor I. of the Chene out of three of his best daughters by a MAY ROSE bull

1 dam has a record of 844 lbs. fat in C and is on retest.

Another dam is now on her first record, and individually is one of her best daughters.

The other dam is closely related to Mr. Whitney's great heifer, Easton Ruskin.

In our next advertisement will give you information about this family including the great Early Rose of Raritan family.

The Herdlea Farms are endeavoring to advance the best in Guernseys in this country, and are anxious that those who are preparing a foundation for Guernseys should make application for a list of their eligible bulls.

INDEX OF HERD REGISTER

IN MAY 15 JOURNAL

Cows, Nos. 88161 to 88800

COWS

Name.	No.
Albamont May Queen	88629
Albamont Sequel's Daisy	88403
Aldona Arsenith	88630
Aleta's Dairy Maiden	88563
Alice Lancy	88443
Alice of Galway	88568
Alice Penrose	88372
Alice's Missaukee Kate	88298
Almathea of Far View Farm	88611
Alpha of Flint Hill	88685
Althea of Oak Lawn	88561
Alyssum's Oliver's Jedetta	88736
Ambition's Granddaughter	88402
Amy Charmer	88691
Ancora of Wawa	88258
Anna of Meadow Brook	88184
Anna's Murne	88581
Anne's Tulsa	88526
Annette of Orchard Lane	88392
Ann of Maplewood	88286
Apple Tree Coquette	88742
Atala of Maple Glen	88587
Atlantas Vaness	88480
Audrey of Silverlea	88547
Aurora of Far View Farm	88610
Azalia of Ringwood	88222
Baw Beese-Annie	88448
Baw Beese-Lady	88447
Beatrice of Hillside	88245
Beatrice's Mary of Edgewood	88275
Beauty of Dover	88617
Beauty's Hope	88299
Belle of Glenwood	88287
Belle of Maplelawn	88528
Belle's Polly Ann	88491
Bell of Summit	88737
Belva of Maplelawn	88530
Bertha Bonner of Bronxland	88770
Bertha D. of Cedar Grove	88560
Bertha Marshall	88512
Bessie of Orndale	88277
Bessie of Smallidge Farm	88700
Bessie's Daisy	88688
Bessie True	88553
Bessie Wild Wood of Maple Grove	88179
Bess of Edgewood	88388
Bess of Mineral Home	88234
Bess of Navarino	88659
Betsy Boss 2d	88229
Betsy Jane of Wompanand	88284
Betty of Rising Sun	88436
Bittersweet of Weedywold	88240
Bob's Elma	88660
Bob's Susan	88661
Bonnie of Maplelawn	88529
Bonnie Sue of Sevastopol	88268
Bonnymeads Protector's Aspara	88525
Bopeep's Betty	88545
Broad Acres Beulah	88197
Broad Acres Polly	88195
Broad Acres Victoria	88196
Buster's Rose of Maple Lawn	88208
Butter Bowl's Beauty	88296
Butter Cup May of Island Farm	88549
Buttercup of Pawling Manor Farm	88556
Buttercup of Twin Springs Farm	88328
Calypso's Harriett	88278
Calypso's Princess Tulip	88279
Caribou Mabel	88582
Caribou Regina	88579
Carlisle's Daisy	88570
Caroline Guernsey	88571
Caroline of Maple Glen	88655
Cascade Dewdrop	88226
Cecile Ione of Avonmore	88744
Champion's Agnes Edna of River View	88501
Champion's Annie Maid of River View	88500
Charmante's Queen of Scott Farm	88739
Cherry Hill Jeanne	88557
Cherry Hill Pauline	88558
Cherry's Bloom	88751
Chloe of Bon Ayre	88713
Clairmont's Maid of Lone Elm	88542
Clairmont's Rosie of Lone Elm	88543
Clarissa of Bon Ayre	88668
Clementina of Hidden Valley	88232
Cloth of Gold's Lassie	88621
Clover of Chicona	88200
Clover of Valley Farm	88171
Clytie of Forest Lake Farms	88474
Colbydale Breeze	88266
Colbydale Winsome	88265
Columbine of Ringwood	88221
Consuelo of Eastside	88336
Conyers Honeymoon's Janet 2d	88354
Coradallis of Westholm	88614
Coralette's Ardis of Rose City	88175
Coral of Porters	88728
Cosquay's Rose of Gold	88531
Countess of Craigdale	88632
Count's Pearl Levine	88644
Dairymaid Princess Jewel	88706
Daisy Belle of Sheerlund	88453
Daisy Lyons of Maple Rest	88254
Daisy Marie's Peggy	88374
Daisy Moonlight Lassie	88471
Daisy of Maldwyn Farm	88572
Daisy Sequella	88370
Dalewood's Joy of Mara Alva	88397
Darling Jane	88476
Darling's June of Meadow Brook	88427
Delaware May Rose	88640
Delcastle Little Bo-Peep (Imp.)	88342
Delia Franc of Cedarcrest	88758
Delta Girl 3d	88337
Demonstrator's Miss Hazel	88264
Dewdrop's Dora	88546
Dolita of Oaklawn	88351
Dolly's Bobtail	88704
Dolly's Primrose of Wompanand	88285
Dolly's Spring Brook Farm Independence	88767
Dolly Warren's Daughter of Mara Alva	88490
Don's Monica of the Oaks	88412
Dora of Shagbark	88584
Dora's Juell of East View	88511
Doris of Vinland 2d	88574
Dorothy Fancy	88445
Dorothy of Meadow Brook 2d	88183
Dorothy of Mountain View	88672
Dorr's Maid's Primrose of Mara Alva	88488
Dot of Roughwood	88719
Doubletime of Maple Hill	88675
Duchess of Rosedale	88424
Dulcie May	88248
Easter Rose of Suburban Farm	88720
Edgerton's Marvina	88619
Edith Marie of Northport	88255
Edith of Willow Brook	88666
Eleanor Louise of Oak Crest	88487
Elizabeth of Bonnie Blink Farm	88748
Ella's Dimple of Highland View	88323
Ella's Pride of Mondamin	88689
Ellen May of Arnott	88289
Ellenwood's Daisy	88483
Ellie Masher's Vivian	88779
Elm Road Hannah	88606
Elm Valley Girl	88485
Elsir's Little Duchess of Gusanna Farm	88301
Emma of Maplewood	88580
Emogine's Cozette of Fairmont	88670
Enchantress of Roughwood	88717
Encore's May of Marshfield	88430
Esther Langlois	88588
Esther of Arnott	88288
Etna Lenfestey	88446
Ettie of Pleasant View	88539
Etto of West Lawn	88340
Eudamar Pride's Victory	88317
Eugenia of Waumesit 2d	88350
Evadne of Eastside	88355
Evangeline's Victory	88418
Evansward Lady Frazer	88686
Evergreen's Dairymaid	88473
Fair Oaks Countess	88209
Fair Rosendale's Glenwood Pauline	88401
Fairy Maid of Maudesleigh	88679
Fairy Queen of Maudesleigh	88678
Fairy's Dolly of Breezy Knoll	88769
Fairy's Flossie of Reeder	88211
Fairy's Molly of Breezy Knoll	88768
Faithful of Spring Brook	88604
Faith's Victory	88502

THE HERD REGISTER—INDEX COWS

Name.	No.
Fannie of Mondamin	88690
Fannie Pearl	88276
Fanny France's Lassie of Brandon	88237
Fantine Rose	88259
Fantine's Pride Maid	88747
Fawn of Mineral Springs	88482
Fawn of Sunny Valley	88357
Fay's Hope of Lone Elm	88541
Felicia of Pittsfield	88634
Ferne of Meadow Lawn 2d	88459
Fern of Mackworth	88262
Fern of Smallidge Farm	88701
Fern of Willow Brook	88665
Festa's May of Mara Alva	88489
First Dawn's Secret of Woodend	88656
Florence Minerva	88203
Florence of Cedar Grove	88559
Florens of Lyndale	88331
Florham Sunbeam	88671
Floris Princess	88185
Flossie of Maple Home	88613
Flossie of Valders	88243
Flower's Beauty of Cornwell	88759
France's Flora	88295
France's Goldie	88294
Frances Triumph	88444
Francette of Hidden Valley	88231
Freckles White	88307
Frostina Tulip of Fair View Farm	88408
Gertha's Helen	88355
Gilbert's Weta	88750
Giovanni's Alcyo M.	88469
Girl's Buttercup	88423
Glendina	88774
Glen Gable Katie	88734
Glen's Nelly of Penascal	88651
Glenwood's Admiration of Locust Grove	88796
Glenwood's Etta M.'s Buttercup	88505
Glenwood's Glee of Rose City	88174
Glenwood's Little Jenny's Butterfly	88506
Glenwood's Pride of Mt. Vernon	88429
Glenwood's Rose of Shehawken Farm	88449
Glenwood's Spotlight	88212
Glorietta's Lady of Oakdean	88406
Gloris of Maple Grove	88575
Gloryanna of Glennoak	88434
Godetia May of Bon Ayre	88756
Golddust's Lizziemont C.	88735
Golden Beauty's Blossom	88745
Golden Esther of Baker View	88256
Golden Lady of Sunnyside	88394
Golden Rose of Sunnyside	88393
Golden Secret's Promise	88451
Golden's Miss Fantine	88746
Golden Thread's Mildred	88189
Gold Raider's Queen of Oakdean	88405
Goldy's Belle of Sunny Slope	88486
Gordon's Dream of Village View	88551
Gordon's Lucretia of Village View	88550
Gordon's Valentine of Village View	88662
Governor's Blossom Weshpi	88594
Governor's Edith Weshpi	88593
Governor's Edith Yeksa Weshpi	88596
Governor's Iola of the Pines	88326
Governor's Lassie Weshpi	88595
Governor's Topsy	88306
Grace Arthemise	88600
Grace of Chestnut Ridge	88206
Grace of Porters	88729
Grace of Price Farms	88396
Grace of Steere Farm	88233
Grace Wren	88177
Great Hill's Myrtle	88239
Grenwode's Starlight	88647
Gretchen of Saranac	88727
Guernfalfa Sunshine	88527
Gulnare Harriet White	88466
Gurdonna	88766
Gypsey of Brock Hill	88366
Happy Belle's Scotchie	88674
Harriet's September Morn	88562

Name.	No.
Hawthorn of Bralee	88271
Heartsease of Bralee	88273
Helena's Bossy of Hillside	88246
Helen Byrd of Bon Ayre	88714
Helen of Beechwood	88217
Helen's Echo of Van Wert	88416
Helen Valdessa	88631
Hickory Grove's Queen	88186
Hidden Valley Argie Bluebell	88230
Hilda of Dundee	88620
Hillrose Lady	88311
Hinsdale of Keewaydin	88609
Homestead's Eveline's Favorite	88763
Homestead's Fancy	88308
Homestead's Gold Thrush	88309
Homestead's May Rose	88310
Honey Dew of Bon Ayre	88712
Honey Sequel	88204
Honor Maid of Roughwood	88715
Hope's Heiress	88523
Hopkins Pet of Maple Grove	88576
Horn's Stella's Topsy	88462
Houston Princess	88260
Ida B.	88182
Idalia of Ellerslie	88657
Igore of Arnott	88290
Ilean's Speck	88425
Ilma of Sarnia (Imp.)	88358
Immergrün Fairy	88757
Industry of Sarnia	88359
Inez Blossom of Pleasant View	88503
Inez of Sarnia	88723
Irena	88669
Isabinda of Kekagema	88633
Jane of West Lawn	88338
Janetta Jewel	88205
Jeanette of Oakhurst 4th	88360
Jeannette Duchess	88213
Jean of Wayland	88616
Jeddo Tulip	88496
Jessie of Highland View	88492
Jessie of Ransom Farm	88694
Jewel Rosebud	88225
Jewel's Lizzie	88376
Jewel's Precious	88167
Jordan Princess	88172
Josephine of Chicona	88199
Josephine of Kirkwood Farm	88710
Josephine of Oaklawn	88517
Judith of Homestead	88566
Julia Ann of Spring Brook	88435
Juno's Jessie of Westover Farm	88478
Kakiat Molly	88585
Kate Bellaire of Stafford	88475
Kate of Five Oaks Farms' Queen	88214
Kate of Oregon	88224
Katharine's King Masher's Queen	88378
Katherine's Hazel of Kinderhook	88454
Katie of Edgewood	88385
Katie of Hillview Farm	88422
Katonah's Cantito Maid	88470
Katonah's Clara Bella	88624
Katonah's Phyllis	88625
Katonah's Rose Marie	88623
Kenilworth Lassie	88369
Kenilworth Pearl	88368
King's Bess of Koshkonong Place	88696
King's May of White Springs	88548
King's Spot	88432
La Belle Orgueil	88161
La Belle Orgueil 2d	88162
Lady Adelia of Orchardcrest	88163
Lady Bel Air of Maple Grove	88180
Lady Betty of Oak Knoll Farm	88724
Lady Capulet 2d	88318
Lady Chesterbrook of Tillybardin	88300
Lady Faith	88168
Lady Groton of Hill Farm	88533
Lady Gyda	88223
Lady June of Hillside Farm	88509
Lady Mar of Braeview	88341

Name.	No.
Lady of Spring Brook	88602
Lady Tesla of Bon Ayre	88711
Lassie du Pont of Scott Farm 2d	88740
Lassie's Tiny	88297
Laudholm Lady Butterpat	88761
Laudholm Lady Vanity	88760
Laura L. of Mapledale	88251
Laura May of the Gleam	88791
Ledge Rose of White Farms	88781
Lee Rocher's Daisy	88313
Liberty Belle of Rock Spring	88519
Liberty Girl of Bellmath	88783
Lila of Bellmath	88349
Lila of Hedgelawn	88281
Lillian of Mineral Springs	88455
Lillie Clairvoyante of Cress Lawn	88598
Lilly of Meeme	88494
Lily of Manitowoc Stock Farm	88173
Linden of Hill Top Farm 2d	88722
Lochevan Bilinda	88314
Lochevan Clorinda	88316
Lolita of Sunny Creek	88420
Lone Pine Luxury	88749
Lord Mar's Lil of Mt. Vernon	88428
Lord Stranford's Daisy Girl	88642
Lorna of Bon Ayre	88755
Lottie of Prospect Home	88682
Lovely Rose of Hillside Farm	88188
Lucia's Curl	88567
Lulu of Pleasant View 2d	88538
Lulu's Maude of May	88504
Maggie of Spring Beauty Guernsey Farm	88383
Maggie Snow of Venelle	88450
Maid's Count's Loreen	88645
Maid's Polly Anna	88658
Mame of Benndale	88778
Margarita of Home Acres	88591
Marie of Kirkwood Farm	88709
Marie of Wilton	88201
Marie Spencer	88726
Marigold of Avonmore	88743
Mar's Lily of C. L. G. Farm	88513
Mary of Apple Ridge	88410
Masher's Bloom of Clover Lawn	88555
Masher's Jane of Hein Farm	88643
Masher's Milly of Clover Lawn	88554
Masher's Roberta of the Flats	88261
Materna's Belle	88597
Maude Estella's Rhoda	88569
Maude Groton	88612
Maude of Idlehurst	88169
Maude's Red Rose of Inverness	88441
May Belle of Maple Lawn	88207
Mayday's Jessie	88433
May King's Lassie of Cress Lawn	88599
May King's Questa Bloom	88379
May of Spring Brook	88495
May Queen of Oak Grove	88481
May Rose Binette Belle	88293
May Rose Girl of Edgewater	88334
May Rose Panna Belle	88292
May Rose Solona	88164
May's Daisy of Mineral Home	88348
Meadow-Ridge Topsy	88282
Mellie Ann	88507
Merletta's Jewell	88648
Merry Maid of Mineola	88367
Merry Maid's Bonnie	88464
Merton Silene's Marietta	88684
Metta of Bellmath	88784
Milford's Daisy	88399
Milford's Gem	88400
Millie's Stockholder	88415
Milly of Lyndale	88330
Minda Lass	88421
Minnie of Riverside Farm	88607
Minnie's Elsie of Englewood	88236
Miss Brown of Oaklawn	88352
Miss Klatt of Oaklawn	88353
Miss Mary Spotswood	88468
Miss Paulina of Bon Ayre	88754
Miss Ruby of Ohio	88417
Miss Victory	88752

THE HERD REGISTER—INDEX COWS

Name.	No.
Mohawk's May Rose of Bexley	88731
Momo of Woodcrest's Beauty	88250
Monsieur's Belle of Glen-Rose	88618
Mooney of Edgewood	88387
Moonlight King's Viola Fawn	88389
Moonlight's Bess	88472
Moorland's Pearl May	88699
Moose Valley Emma	88534
Morning Glory Beauty	88202
Mount Hope Jethro's Dolly	88753
Myrtle of Lime Rock	88346
Myrtle of Spring Beauty Guernsey Farm	88382
Nancy Blizzard	88375
Nancy Morning Glory	88650
Nancy of Mill Hill	88692
Nankette of Walnut Hill	88703
Nan of Spring Brook	88603
Naomi's Pride	88324
Nelita's Grand Lass	88518
Nellie King's Pride	88622
Nellie of Spring Brook	88605
Nelly Rival	88178
Net Pet	88193
Nettie of Spring Brook	88601
Nina's Pride	88192
Ninette's Wander of River Side	88508
Nivolette 4th	88371
Noble's Beauty of Rose	88267
Noblesse 5th	88345
Nora of Twin Poplar	88732
Nora's Fawn	88573
Oak Ridge Columbus's Effie	88253
Oak Ridge Sequel's Maggie	88252
Octarose	88274
Olivia's Lady Royal of La Robleda	88238
Oranda of Willow Brook	88667
Orchid of Bralee	88272
Ottawa's Sunbeam's Rose	88291
Pacific's Glenwood Sequel 2d	88498
Pacific's Sequel May Rose	88499
Pacific's Viola	88497
Pansy Ladd	88381
Pansy of Saginaw	88733
Pansy's Trade Mark	88414
Park's Guernsey Polly	88216
Park's Juditha	88215
Peach of Elm Valley	88484
Pearl of Birchwood	88235
Pearl of Lyndale	88329
Pearl's Pride of Glen Cairn	88515
Pedro's Queen	88465
Peerless Lassie	88461
Peggie Langlois	88589
Peggy's Lena of Broad Vista	88577
Penelope of the Elm 2d	88315
Pet's Pride of Plain View	88442
Phoebe Rose	88218
Phyllis of Bedford	88463
Phyllis's Princess	88380
Pinecrest France	88708
Pinecrest Gabriella 2d	88707
Pine Leaf	88347
Plummer Farm Blooming Rose	88637
Plummer Farm Dimple Rose	88638
Plummer Farm Dolly Rose	88636
Plummer Farm Nella Rose	88635
Plummer Farm Rose of Gold	88639
Polly Ann of Maple Farm	88646
Polly's Poppy	88564
Poppy of Birchwood	88521
Prairie Rose	88780
Pride of L'Avenir	88738
Primal's Duchess	88247
Primana of Meadow Lawn 2d	88460
Primrose of Eastover	88479
Primrose of Mackworth	88263
Primrose Pride of Locust Grove	88799
Prince Frederick's Arba	88775
Prince Frederick's Bloom	88771
Prince Frederick's Freda	88777
Prince Frederick's Lady	88773
Prince Frederick's Select	88772
Prince Oscar's Jewel of Alla-Dean Farm	88305
Prince's Bloom's Pride	88776
Prince's Creusa's Lady	88409
Princess Fern's Bonnie	88800
Princess Koko	88552
Princess Lucy of The Dell	88477
Princess of Canterbury	88787
Princess of Flower Dale	88649
Princess of Lone Pine	88590
Princess of Mountain View	88673
Princess Pauline of Echo Hill Farm	88540
Princess Thalia	88785
Princess Twinkle	88788
Princess Yolando 2d	88721
Priscilla of Tarbell Farms	88166
Proctor's Wena of Northwood	88516
Queen May of Wheaton	88325
Queen of Broad Vista	88578
Queen of Fall City Stock Farm	88493
Queen of Hillview	88663
Queen of Pine Run Valley Farm	88520
Queen of Smallidge Farm	88702
Queen of Wildell	88321
Queen Salem of Pencoyd 2d	88680
Queen's Daisy of Rankin Heights	88249
Queen's Juny of Sunny Valley	88356
Questa Flora	88615
Quietus of Koshkonong Place	88698
Rae of Sleepy Hollow	88303
Raymond's Hope of Milky Way	88544
Raymond's Violet of Alliquippa	88280
Reddy Eglantine of Big Tree Farm	88426
Remembrance of Roughwood	88718
Rena Ramona	88210
Reuben's Pride	88786
Rex's Alice of Maple Hill	88676
Rilma Hawthorn	88440
Rival's Daisy of Ira	88452
Rosalind of Na-da-wis	88411
Rosaria 4th	88741
Rosebud's Perfection	88244
Rose City's Brenta	88176
Rose Clatford's Flora	88377
Rose Clatford's Neva	88373
Rose Lucretia's Daughter	88165
Rosemary of C. L. G. Farm	88514
Rosemary of Evergreen Farm	88437
Rose Mary of Pleasant View	88407
Rosemary of the Rancho	88304
Rose of Oakhurst 4th	88364
Rosetta of Valders	88190
Roxania of Edgewood	88384
Rutila's Patient Queen of Riderwood	88413
St. Austell Daylight	88626
St. Croix Calvina	88782
Scandinavia Dollie	88283
Secret's Maid of Mountainlea	88608
Selma's Molly Glenwood of Locust Grove	88798
Selma's Princess of Locust Grove	88797
Sequel's Rose of Saratoga	88565
Sequel's Violet of Grassmere	88332
Serene Margaretta	88438
Serene Tessie	88439
Sheen's State Princess	88344
Shoreland Countess Gloria	88395
Silver's Jessie May	88652
Snowdrop's Hope of Wawa	88257
Solace of Roughwood	88716
Spodey of Chicona	88198
Spotswood's Ella	88319
Spotswood's May	88320
Starlight Amy of Meadowmere	88765
Stub of Elder Grove	88535
Sultana's May of Grassmere	88333
Sultan's May Bell of Sun Set View	88404
Sundari's Noble Princess	88641
Sunflower of Ringwood	88220
Sunnybrook Goldenrod	88795
Sunshine Bess	88583
Sunshine of Riverside	88586
Susan of Maple Hill	88677
Swanee of Brock Hill	88365
Sweet Orchard Lord Mar's Queen	88627
Sweet Orchard Minnewaska's Gem	88628
Sweet Wavelet of Bexley	88730
Tenny of Sunny Side	88467
The Belle of Grimms	88683
Thrifty of Camp Run	88790
Titania May King's Princess	88793
Tricksey of Edgewood	88386
Trilly of Princess	88302
Trixie Labell	88419
Tulip of Bralee	88270
Ultra Belle of Oakhurst	88363
Ultra Daisy of Oakhurst	88361
Ultra Vanity of Oakhurst 2d	88362
Unison's Mattie of Mapleview	88391
Valentine of Home Acres	88592
Valentine's Dairymaid of Elso Manor	88458
Valentine's Daisy of Elso Manor	88456
Valentine's Picobelle of Elso Manor	88457
Valley of Eversley	88725
Vanity of Mount Fair	88510
Varsity May King Helda	88431
Venus of Long Meadow	88794
Vera Dawson	88681
Vernon's Golden Lass	88695
Vernon's Jewel of Ransom Farm	88693
Victory Queen	88687
Viola Fern of Leeville	88191
Violet of Bralee	88269
Violette of Cosquay	88532
Waldorf Dahlia	88653
Waldorf Lily	88654
Wanda of Berberis Ridge	88170
Warren's Dorothy	88242
Warren's Gipsy Queen	88241
Wasteland Destiny	88524
Wasteland Viola	88522
Weld's Milkmaid	88343
White River Girl 2d	88390
Wildell Ruth's Arietta	88322
Willma of Hillside Farm	88187
Willow Creek Sunbeam	88792
Willowood Bess	88181
Windflower's Pride of Bethany	88194
Winsome of Koshkonong Place	88697
Woodland's Bronwen	88228
Woodland's Ilo	88227
Woodrow's Beauty	88219
Wookawoo's Mayflower	88312
Wyona of Willow Brook	88664
Yankee Girl of West Lawn	88339
Yeksa Queen of Bailey Falls	88398
Yeksa's Tops's Granddaughter	88789
Yekslina of Elder Grove	88537
Yekstania of Elder Grove	88536
Yova of Twin Springs Farm	88327
Zela's Blanche of Breeze Bluff	88705
Zena's Eveline's Select	88764
Zena's Maid's Mae	88762

§8161
Sire
B

§8162
Sire

B

§8163
Sire

Bo

§8164
Sire
Bo

§8165
Sire
Bo

§8166
Sire

Bo

§8167
Sire
Bo

§8168
Sire
Bo

§8169
Sire
Bo

§8170
Sire
Bo
b

§8171
Sire
Bo

§8172
Sire
Bo

§8173
Sire
Bo
m

§8174
Sire
Bo
In

§8175
Sire
Bo
In

§8176
Sire
Bo
In

§8177
Sire
352
Bo

§8178
Sire
Bo
Ki

§8179
Sire
Bo

§8180
Sire
Bo

88161 **La Belle Orgueil**
Sire *Pride of Ridgemere* 26593. Dam *La Belle Dame of Ridgemere* 62263.
Born June 7, 1916. B. and O.: Price McKinney, Wickliffe, Ohio.

88162 **La Belle Orgueil 2d**
Sire *Imp. Nutwood's Timothy Primrose* 21856. Dam *La Belle Orgueil* 88161.
Born June 12, 1918. B.: Price McKinney, Wickliffe, Ohio. O.: F J. Hinkston, Willoughby, Ohio.

88163 **Lady Adelia of Orchardcrest**
Sire *Naomi's Prince of Village View Farm* 35692. Dam *Adelia of Salem Farm* 68430.
Born March 25, 1918. B. and O.: B. N. Lee, Holmen, Wis.

88164 **May Rose Solona**
Sire *May Rose King 2d* 13130. Dam *Sarah's Lad's Solona* 47425.
Born Aug. 16, 1918. B. and O.: J. M. Fox, Foxburg, Pa.

88165 **Rose Lucretia's Daughter**
Sire *Pencoyd's May Rose Count* 34171. Dam *Rose Lucretia* 69669.
Born Aug. 23, 1918. B. and O.: J. M. Fox, Foxburg, Pa.

88166 **Priscilla of Tarbell Farms**
Sire *Sue's King of Tarbell Farms* 23037. Dam *Priscilla of Middlebrook* 38547.
Born April 5, 1918. B.: C. H. Zehnder, Allenhurst, N. J. O.: Gage E. Tarbell, Smithville Flats, N. Y.

88167 **Jewel's Precious**
Sire *Duke of Alder Grove* 33150. Dam *Corthera's Jewel* 68595.
Born Sept. 25, 1918. B. and O.: Fred J. Vetter, Snohomish, Wash.

88168 **Lady Faith**
Sire *Sir Golden Prince* 38608. Dam *Golden Faith* 63988.
Born June 18, 1918. B. and O.: G. Van der Griend, Lynden, Wash.

88169 **Maude of Idlehurst**
Sire *King May S.* 31106. Dam *Cocoa of Idlehurst* 63781.
Born Oct. 20, 1918. B. and O.: C. D. Benack, Hayward, Wis.

88170 **Wanda of Berberis Ridge**
Sire *Highland Warren Wood 5th* 38131. Dam *Bertelle of Butler 2d* 62653.
Born April 10, 1917. B.: J. A. Gregg, Butler, Pa. O.: Mrs. Elizabeth Giel, Glenshaw, Pa.

88171 **Clover of Valley Farm**
Sire *Edgemont Galore 2d* 26550. Dam *Moxie of Sayre View* 61916.
Born Feb. 28, 1918. B. and O.: Jesse Sumner, East Smithfield, Pa.

88172 **Jordan Princess**
Sire *Rouge Holden's Prince* 38306. Dam *Princess Ethstan* 53334.
Born July 23, 1918. B. and O.: A. M. Merrill, Sandy, Utah.

88173 **Lily of Manitowoc Stock Farm**
Sire *Chêne of Highland Stock Farm* 39011. Dam *Eva May Flower of Manitowoc Island Farm* 59737.
Born March 8, 1918. B.: A. J. Griffin, Manitowoc, Wis. O.: Herman Strodthoff, Manitowoc, Wis.

88174 **Glenwood's Glee of Rose City**
Sire *Dora's Donald* 20645. Dam *Wiscinda's Yeksa* 73085.
Born April 20, 1918. B. and O.: J. S. & E. G. McQuinn, New Castle, Ind.

88175 **Coralette's Ardis of Rose City**
Sire *Dora's Donald* 20645. Dam *Wiscinda's Coralette* 37562.
Born Aug. 2, 1918. B. and O.: J. S. & E. G. McQuinn, New Castle, Ind.

88176 **Rose City's Brenta**
Sire *Dora's Donald* 20645. Dam *Betty of Wiscinda Farm* 37564.
Born Aug. 10, 1918. B. and O.: J. S. & E. G. McQuinn, New Castle, Ind.

88177 **Grace Wren**
Sire *John H. of Edgewater* 28018. Dam *Imp. Jenny's Pride of the Isle* 35211.
Born April 27, 1916. B. and O.: E. D. Watkins, Lima, N. Y.

88178 **Nelly Rival**
Sire *Steinhurst Rival* 47299. Dam *Nelly of the Valley* 43174.
Born Nov. 18, 1918. B.: John H. Blose, Urbana, Ohio. O.: Harry Kiser, Urbana, Ohio.

88179 **Bessie Wild Wood of Maple Grove**
Sire *Donald of Caslon* 40394. Dam *Rosaline of Brookside* 67824.
Born April 17, 1918. B. and O.: J. B. Edsall, Pine City, N. Y.

88180 **Lady Bel Air of Maple Grove**
Sire *Donald of Caslon* 40394. Dam *Bel Air of Brookside* 67825.
Born April 17, 1918. B. and O.: J. B. Edsall, Pine City, N. Y.

88181 **Willowood Bess**
Sire *Bravo of Koshkonong Place* 27134. Dam *Blossom of Rock 2d* 69575.
Born April 4, 1918. B. and O.: J. T. Barto & Co., Richland Center, Wis.

88182 **Ida B.**
Sire *Bravo of Koshkonong Place* 27134. Dam *Iva Dee 4th* 66356.
Born June 1, 1918. B. and O.: J. T. Barto & Co., Richland Center, Wis.

88183 **Dorothy of Meadow Brook 2d**
Sire *Gold Dust of Meadow Brook* 25737. Dam *Dorothy of Meadow Brook* 52029.
Born Sept. 5, 1917. B. and O.: H. C. Grant, East Berkshire, Vt.

88184 **Anna of Meadow Brook**
Sire *Victor T.* 37576. Dam *Pollyanna of Meadow Brook* 45628.
Born June 10, 1918. B. and O.: H. C. Grant, East Berkshire, Vt.

88185 **Floris Princess**
Sire *Esperance's Governor of Oak Ridge* 35221. Dam *Dorothy's Princess* 67731.
Born Jan. 25, 1918. B. and O.: A. H. Thompson, Herndon, Va.

88186 **Hickory Grove's Queen**
Sire *Dairymaid's Standard of Iowa* 28946. Dam *Imp. Busy Bee of Sarnia* 50483.
Born April 12, 1918. B. and O.: T. J. Wright, Mauston, Wis.

88187 **Willma of Hillside Farm**
Sire *Van Wilhelm* 38962. Dam *Goldy of Big Spring Farm* 78764.
Born April 23, 1918. B. and O.: Rawlings & Roller, Staunton, Va.

88188 **Lovely Rose of Hillside Farm**
Sire *Van Wilhelm* 38962. Dam *Maud of Big Spring Farm* 78766.
Born May 10, 1918. B. and O.: Rawlings & Roller, Staunton, Va.

88189 **Golden Thread's Mildred**
Sire *Lady Norwood's Glenwood* 24794. Dam *Golden Thread's Princess* 69616.
Born July 2, 1918. B.: O. T. Mallory, Blissfield, Mich. O.: James Wilson, Blissfield, Mich.

88190 **Rosetta of Valders**
Sire *King Walker of Eaton* 38159. Dam *Cato Queen* 24969.
Born March 27, 1918. B. and O.: Oscar G. Berge, Valders, Wis.

88191 **Viola Fern of Leeville**
Sire *Leland of Mapledale* 44555. Dam *Fern Minda of Leeville* 73617.
Born April 23, 1918. B. and O.: Robert J. Lee, Gridley, Ill.

88192 **Nina's Pride**
Sire *Legal King* 24336. Dam *Nina of Arwood* 40579.
Born Dec. 7, 1917. B.: W. Righter Wood, Omaha, Nebr. O.: H. B. Putman, Central City, Nebr.

88193 **Net Pet**
Sire *Captain Duke* 30763. Dam *Nancy Lee Louise* 31510.
Born June 6, 1918. B. and O.: D. M. Lee, Fredericksburg, Va.

88194 **Windflower's Pride of Bethany**
Sire *Sunrise's Windflower* 35793. Dam *Pride's Hayes Royal* 49489.
Born Oct. 15, 1918. B. and O.: W. J. McFadden, Bethany, W. Va.

88195 **Broad Acres Polly**
Sire *King Masher 5th* 18361. Dam *Anita of Elmhurst* 48044.
Born Nov. 22, 1918. B. and O.: Frank M. Smith, Springfield Center, N. Y.

88196 **Broad Acres Victoria**
Sire *King Masher 5th* 18361. Dam *Glenwood Girl of Springfield 2d* 42750.
Born Nov. 30, 1918. B. and O.: Frank M. Smith, Springfield Center, N. Y.

88197 **Broad Acres Beulah**
Sire *Dunmore* 19927. Dam *Bell of Broad Acres* 51031.
Born Dec. 1, 1918. B. and O.: Frank M. Smith, Springfield Center, N. Y.

88198 **Spodey of Chicona**
Sire *Langwater Traveler* 38325. Dam *Spodey* 16217.
Born Aug. 6, 1918. B. and O.: Albion L. Gile, Chinook, Wash.

88199 **Josephine of Chicona**
Sire *Langwater Traveler* 38325. Dam *Indomitable's Minnie of Oak Ridge* 66738.
Born Sept. 2, 1918. B. and O.: J. B. Yeon, Portland, Oregon.

88200 **Clover of Chicona**
Sire *Langwater Butter Maker* 17389. Dam *Lady Chilmark 2d* 21330.
Born Sept. 20, 1918. B. and O.: Albion L. Gile, Chinook, Wash.

88201 **Marie of Wilton**
Sire *The Quest of Follyland 2d* 34842. Dam *Edith of Greenfield* 38974.
Born Nov. 23, 1918. B. and O.: Frank Gick, Saratoga Springs, N. Y.

88202 **Morning Glory Beauty**
Sire *Stiletto* 23685. Dam *Elgin Butter* 45435.
Born April 13, 1918. B. and O.: P. N. Van Eman, Elgin, Ohio.

88203 **Florence Minerva**
Sire *Imp. Nellie's Prince Jewel* 17686. Dam *Lucy of Maple Grove* 61868.
Born Feb. 22, 1918. B.: C. D. Schlabach, Lake, Ohio. O.: Daniel E. Yoder, Lake, Ohio.

88204 **Honey Sequel**
Sire *Imp. Nellie's Prince Jewel* 17686. Dam *Tangray's Sequel of Hedgelawn* 73161.
Born April 1, 1918. B.: C. D. Schlabach, Lake, Ohio. O.: Daniel E. Yoder, Lake, Ohio.

88205 **Janetta Jewel**
Sire *Imp. Nellie's Prince Jewel* 17686. Dam *Alceia* 61306.
Born April 7, 1918. B.: C. D. Schlabach, Lake, Ohio. O.: Daniel E. Yoder, Lake, Ohio.

88206 **Grace of Chestnut Ridge**
Sire *Jake of Beech View* 31531. Dam *Rosie Marie* 64557.
Born July 3, 1918. B. and O.: J. H. Sefong, Osnaburg, Ohio.

88207 **May Belle of Maple Lawn**
Sire *Buster Weshpi* 40784. Dam *Fanny Rosewood* 46367.
Born May 20, 1918. B. and O.: Hugh Norman, Lake Crystal, Minn.

88208 **Buster's Rose of Maple Lawn**
Sire *Buster Weshpi* 40784. Dam *Suzanne Rosewood* 52706.
Born June 2, 1918. B. and O.: Hugh Norman, Lake Crystal, Minn.

88209 **Fair Oaks Countess**
Sire *Imp. Silver King of the Isle* 14363. Dam *Lelah Rosebud* 40048.
Born April 8, 1918. B. and O.: Armand P. Rather, Peebles, Wis.

88210 **Rena Ramona**
Sire *Guinette's Golden Prince* 18133. Dam *Ramona of Cayuga* 30568.
Born Oct. 12, 1915. B. and O.: E. R. Rowland, King Ferry, N. Y.

88211 **Fairy's Flossie of Reeder**
Sire *Wexford's Glenwood Boy* 34945. Dam *Fairy of Reeder* 66802.
Born April 27, 1918. B. and O.: A. M. Smith, Lake City, Mich.

88212 **Glenwood's Spotlight**
Sire *Glenwood King of Edgemoor* 35560. Dam *Imp. Watson's Daisy II.* 50327.
Born May 8, 1918. B.: Clarence True Wilson, Portland, Oregon. O.: Harry B. Wickham, Beaverton, Oregon.

88213 **Jeannette Duchess**
Sire *Raymond of Washington* 34997. Dam *Duchess Berthe 2d* 58273.
Born Aug. 2, 1918. B. and O.: E. D. Mitchell, Washington, Conn.

88214 **Kate of Five Oaks Farms' Queen**
Sire *Burness's Sequel of Highway* 30791. Dam *Susie S.'s Kate of Five Oaks Farms* 60893.
Born May 20, 1918. B. and O.: Edward Halpin, Odessa, N. Y.

88215 **Park's Juditha**
Sire *Lura's King of Maple Hill* 35525. Dam *Park's Queen Judith* 57655.
Born May 21, 1918. B. and O.: John H. Williams, Waukesha, Wis.

88216 **Park's Guernsey Polly**
Sire *Lura's King of Maple Hill* 35525. Dam *Imp. Lady Susan III. of the Bordages* 35465.
Born Oct. 8, 1918. B. and O.: John H. Williams, Waukesha, Wis.

88217 **Helen of Beechwood**
Sire *Yeksa's Sequel of Chestnut Hill* 43731. Dam *Beechwood's Terrible* 30960.
Born April 11, 1918. B. and O.: William Flinn, Sharpsburg, Pa.

88218 **Phoebe Rose**
Sire *Deanie's Robinhood* 35965. Dam *Winona of Guernseydale* 52188.
Born Feb. 26, 1918. B. and O.: Est. Edward R. Andrews, Putney, Vt.

88219 **Woodrow's Beauty**
Sire *Ethel's Woodrow* 34355. Dam *Royal's Ideal* 53605.
Born April 4, 1918. B. and O.: D. A. Morrow, Tyrone, Pa.

88220 **Sunflower of Ringwood**
Sire *Melrose of Pencoyd* 29105. Dam *Minnie C. of Edgewater* 26281.
Born April 28, 1918. Twin with cow No. 88221. B. and O.: Mrs. Arthur Ryerson, Springfield Center, N. Y.

88221 **Columbine of Ringwood**
Sire *Melrose of Pencoyd* 29105. Dam *Minnie C. of Edgewater* 26281.
Born April 28, 1918. Twin with cow No. 88220. B. and O.: Mrs. Arthur Ryerson, Springfield Center, N. Y.

88222 **Azalia of Ringwood**
Sire *Sequel Mapleton* 33485. Dam *Glenidore Mapleton* 61461.
Born Aug. 17, 1918. B.: Cassius Mathewson, Hartwick, N. Y. O.: Mrs. Arthur Ryerson, Springfield Center, N. Y.

88223 **Lady Gyda**
Sire *Golden Ring* 33494. Dam *Reliable's Daisy* 52639.
Born May 15, 1918. B.: Theodore A. Strande, Taylor, Wis. O.: Hans L. Rygh, Taylor, Wis.

88224 **Kate of Oregon**
Sire *Lisette's Prince* 43666. Dam *Oregon Queen* 67837.
Born August 8, 1918. B. and O.: Edward & Chris Rieben, Banks, Oregon.

88225 **Jewel Rosebud**
Sire *Bijou's King* 29434. Dam *Polly Pride of Meadow Brook* 34456.
Born May 17, 1918. B.: Charles J. Miller, Newfane, N. Y. O.: George W. Mead, Barker, N. Y.

88226 **Cascade Dewdrop**
Sire *Emigrant Lad* 21671. Dam *Juliette of Sequoia* 62415.
Born Aug. 28, 1918. B. and O.: J. A. & J. T. Richey, Boring, Oregon.

88227 **Woodland's Ilo**
Sire *Reality's Governor* 30426. Dam *Sequel's Luennia* 60180.
Born June 12, 1918. B. and O.: J. C. George, Venedocia, Ohio.

88228 **Woodland's Bronwen**
Sire *Reality's Governor* 30426. Dam *Woodland Pearl* 70246.
Born June 17, 1918. B. and O.: J. C. George, Venedocia, Ohio.

88229 **Betsy Boss 2d**
Sire *Imp. Bijou's King of Oak Ridge* 22121. Dam *Betsy Boss* 81970.
Born June 10, 1918. B. and O.: James W. Hauser, Clemmons, N.C.

88230 **Hidden Valley Argie Bluebell**
Sire *Argie's Prince* 41398. Dam *Imp. Bluebell of Goodnestone 2d* 66126.
Born July 26, 1918. B. and O.: A. J. Welch, Redwood City, Cal.

88231 **Francette of Hidden Valley**
Sire *Argie's Prince* 41398. Dam *Frances of Hidden Valley* 76410.
Born Sept. 11, 1918. B. and O.: A. J. Welch, Redwood City, Cal.

88232 **Clementina of Hidden Valley**
Sire *Argie's Prince* 41398. Dam *Herald Queen's Tulare Lady* 58179.
Born Nov. 16, 1918. B. and O.: A. J. Welch, Redwood City, Cal.

88233 **Grace of Steere Farm**
Sire *Prince Francis of Tarbell Farms* 34720. Dam *Sweet Clover of Riverview* 41513.
Born Nov. 19, 1918. B. and O.: C. H. Steere, Norwich, N. Y.

88234 **Bess of Mineral Home**
Sire *May Rose of Maple Hill* 40466. Dam *Lura Lael* 38765.
Born June 10, 1918. B. and O.: E. J. Fruit, Platteville, Wis.

88235 **Pearl of Birchwood**
Sire *Star of Destiny* 34708. Dam *Katydid of Birchwood* 52206.
Born June 11, 1918. B. and O.: M. L. Welles, Rosendale, Wis.

88236 **Minnie's Elsie of Englewood**
Sire *Corbin of Hickory Grove* 37523. Dam *Minnie of Englewood* 41672.
Born Aug. 11, 1918. B. and O.: Merickel & Nelson, Eagle Bend, Minn.

88237 **Fanny France's Lassie of Brandon**
Sire *Woodlands Senegal* 42282. Dam *Fanny France* 63853.
Born Nov. 22, 1918. B. and O.: F. H. Farrington, Brandon, Vt.

88238 **Olivia's Lady Royal of La Robleda**
Sire *Royal Glenwood Champion* 38739. Dam *Olivia's Queen of Edgewater* 33605.
Born Oct. 31, 1918. B. and O.: E. S. Heller, Menlo Park, Cal.

88239 **Great Hill's Myrtle**
Sire *Great Hill's Dream* 40729. Dam *Imp. Lisle's Mousette III.* 35408.
Born Nov. 12, 1918. B. and O.: Galen L. Stone, Marion, Mass.

88240 **Bittersweet of Weedywold**
Sire *Golden Boy of Pencoyd* 18896. Dam *Selma of Golden Glow Farm* 29706.
Born Sept. 8, 1918. B. and O.: Charles H. Royce, Ithaca, N.Y.

88241 **Warren's Gipsy Queen**
Sire *Florham's Pat S.* 26860. Dam *Shamrock's Gipsy S.* 65117.
Born Aug. 20, 1918. B. and O.: Harry Warren, Lowman, N. Y.

88242 **Warren's Dorothy**
Sire *Florham's Pat S.* 26860. Dam *Governor Shamrock's Little Beauty S.* 65118.
Born Sept. 24, 1918. B. and O.: Harry Warren, Lowman, N. Y.

88243 **Flossie of Valders**
Sire *King Walker of Eaton* 38159. Dam *Isabel of Valders* 60024.
Born June 25, 1918. B. and O.: Oscar G. Berge, Valders, Wis.

88244 **Rosebud's Perfection**
Sire *Perfection Boy of Haddon* 29443. Dam *Rosebud of Hillside* 50017.
Born June 12, 1918. B. and O.: Joseph S. Evans, Marlton, N. J.

88245 **Beatrice of Hillside**
Sire *Perfection Boy of Haddon* 29443. Dam *Isadaisy* 65822.
Born June 29, 1918. B. and O.: Joseph S. Evans, Marlton, N. J.

88246 **Helena's Bossy of Hillside**
Sire *Perfection Boy of Haddon* 29443. Dam *Helena Ford* 65823.
Born Aug. 10, 1918. B. and O.: Joseph S. Evans, Marlton, N. J.

88247 **Primal's Duchess**
Sire *Primal of Maplehurst* 39489. Dam *Knozer's Duchess* 67286.
Born July 18, 1918. B. and O.: William T. Thorp, Grampian, Pa.

88248 **Dulcie May**
Sire *Crystal Shrine of Cross Lake* 37723. Dam *Glen Jewel 2d* 49313.
Born Oct. 13, 1918. B. and O.: O. H. & L. E. Sweet, Savannah, N. Y.

88249 **Queen's Daisy of Rankin Heights**
Sire *Festa's May Masher* 28997. Dam *Queen of Scenery Hill* 38458.
Born June 23, 1918. B.: H. C. McCamon, Lisbon, Ohio. O.: John I. McCurdy, Ruff's Dale, Pa.

88250 **Momo of Woodcrest's Beauty**
Sire *Avondale Anchor* 32475. Dam *Momo of Woodcrest* 18742.
Born June 15, 1918. B. and O.: W. W. Burdick, Mason, Mich.

88251 **Laura L. of Mapledale**
Sire *Lucille's Perfection* 35291. Dam *Lucy of Mapledale* 46526.
Born June 12, 1918. B. and O.: Est. Robert Chambers, Van Wert, Ohio.

88252 **Oak Ridge Sequel's Maggie**
Sire *Lady Alderney II.'s Sequel* 22123. Dam *Maggie of Oak Ridge* 45110.
Born June 14, 1918. B. and O.: Thomas F. Ryan, Oak Ridge, Va.

88253 **Oak Ridge Columbus's Effie**
Sire *Fairy's Columbus of Oak Ridge* 42291. Dam *Columbus's Effie of Oak Ridge* 66741.
Born Sept. 15, 1918. B. and O.: Thomas F. Ryan, Oak Ridge, Va.

88254 **Daisy Lyons of Maple Rest**
Sire *Captain Lyons of Maple Rest* 40280. Dam *Miss Emma Lyons of Maple Rest* 52403.
Born July 23, 1918. B. and O.: Lewis S. Hendrick, Easthampton, Mass.

88255 **Edith Marie of Northport**
Sire *Glenn B. of Northport* 48613. Dam *Kit of Lorain* 34669.
Born June 11, 1918. B. and O.: Charles E. Braman & Son, Northport, Mich.

88256 **Golden Esther of Baker View**
Sire *Sir Golden Prince* 38608. Dam *Esther of Hope Farm* 49358.
Born June 18, 1918. B. and O.: Vander Griend Bros., Lynden, Wash.

88257 **Snowdrop's Hope of Wawa**
Sire *Yolo's Anchor of Wawa* 23581. Dam *Imp. Snowdrop II. of Bickleigh* 48316.
Born Oct. 7, 1918. B. and O.: George Wood, Wawa, Pa.

88258 **Ancora of Wawa**
Sire *Yolo's Anchor of Wawa* 23581. Dam *Busy Bee's Linda of Wawa* 60574.
Born Nov. 9, 1918. B. and O.: George Wood, Wawa, Pa.

88259 **Fantine Rose**
Sire *Lady Clairvoyante II.'s King of France* 24554. Dam *Fantinelily* 14898.
Born Dec. 13, 1915. B. and O.: A. S. Graybill, Bird in Hand, Pa.

88260 **Houston Princess**
Sire *Darwin of Tarbell Farms* 28644. Dam *Imp. Susan II. of Bickleigh* 39627.
Born Sept. 11, 1916. B. and O.: Clifford V. Brokaw, Glen Cove, N. Y.

88261 **Masher's Roberta of the Flats**
Sire *Galaxy's Equal of Chestnut Hill* 23176. Dam *Wide Awake's Fanny* 65916.
Born Aug. 28, 1918. B.: A. C. Ramseyer, Smithville, Ohio. O.: R. M. Pratt, Bennettsville, S. C.

88262 **Fern of Mackworth**
Sire *Duke of Mackworth* 53212. Dam *Buttercup of Mackworth* 86240.
Born June 16, 1918. B. and O.: Percival P. Baxter, Portland, Maine.

88263 **Primrose of Mackworth**
Sire *Duke of Mackworth* 53212. Dam *Daisy of Mackworth* 86239.
Born July 2, 1918. B. and O.: Percival P. Baxter, Portland, Maine.

88264 **Demonstrator's Miss Hazel**
Sire *Leeds' Demonstrator* 42040. Dam *Miss Hazel of Edgewood* 71014.
Born Aug. 9, 1918. B. and O.: F. A. Judin, Leeds, Mass.

88265 **Colbydale Winsome**
Sire *Brenda's Buff* 31252. Dam *Daisydale of Tilton* 36012.
Born June 12, 1918. B. and O.: Mrs. E. L. Colby, Tilton, N. H.

88266 **Colbydale Breeze**
Sire *Ventosus of Breezy Knoll* 45726. Dam *Lady Nina of Breezy Knoll* 54837.
Born June 14, 1918. B.: E. Newell, Laconia, N. H. O.: Charles W. Colby, Tilton, N. H.

88267 **Noble's Beauty of Rose**
Sire *Imp. Golden Noble of Rose* 42207. Dam *Queen of Rose* 64838.
Born June 22, 1918. B. and O.: Clarence Olson, Almond, Wis.

88268 **Bonnie Sue of Sevastopol**
Sire *Herrbold's Beauty* 31829. Dam *Hazel of Sevastopol* 63323.
Born Nov. 5, 1918. B. and O.: L. F. Henschel, Sturgeon Bay, Wis.

88269 **Violet of Bralee**
Sire *Glengale's May King* 22552. Dam *Evelyn of Braylee* 49020.
Born Oct. 10, 1915. B. and O.: E. R. Brady, Satsop, Wash.

88270 **Tulip of Bralee**
Sire *Donald of Ellenwood* 16329. Dam *Glenwood's Emerande* 45595.
Born Feb. 22, 1916. B. and O.: E. R. Brady, Satsop, Wash.

88271 **Hawthorn of Bralee**
Sire *Nora's Mysie Boy* 19203. Dam *Belle of Coventry Lake* 44197.
Born Sept. 18, 1917. B. and O.: E. R. Brady, Satsop, Wash.

88272 **Orchid of Bralee**
Sire *Admiral Togo* 9255. Dam *Glenwood's Emerande* 45595.
Born April 16, 1918. B. and O.: E. R. Brady, Satsop, Wash.

88273 **Heartsease of Bralee**
Sire *Admiral Togo* 9255. Dam *Dora Heartsease* 44202.
Born April 17, 1918. B. and O.: E. R. Brady, Satsop, Wash.

88274 **Octarose**
Sire *King Gold Dust* 24601. Dam *Triarose* 45747.
Born Oct. 30, 1916. B. and O.: W. W. Colburn, Temple, N. H.

88275 **Beatrice's Mary of Edgewood**
Sire *Fannie's Billy* 34906. Dam *Beatrice of Edgewood* 46665.
Born June 12, 1918. B. and O.: H. W. Johnson, Winston-Salem, N. C.

88276 **Fannie Pearl**
Sire *Fannie's Billy* 34906. Dam *Tidy of Edgewood* 21145.
Born June 24, 1918. B. and O.: H. W. Johnson, Winston-Salem, N. C.

88277 **Bessie of Orndale**
Sire *Craigamoor Raritan* 24912. Dam *Imp. Gay Lass of Sarnia* 35654.
Born June 18, 1918. B. and O.: C. J. Orn, Barron, Wis.

88278 **Calypso's Harriett**
Sire *Imp. Prince of Venelle Farm* 22481. Dam *Imp. Lady Fanny of la Grande Maison* 57648.
Born June 26, 1918. B. and O.: John T. Whalley, Portland, Oregon.

88279 **Calypso's Princess Tulip**
Sire *Imp. Prince of Venelle Farm* 22481. Dam *Calypso's Laura* 64066.
Born Sept. 15, 1918. B. and O.: John T. Whalley, Portland, Oregon.

88280 **Raymond's Violet of Alliquippa**
Sire *Albert of Culpen Herd* 26094. Dam *Raymond's Violet of the Manor* 41558.
Born Jan. 29, 1918. B.: G. H. Cullen & E. R. Pennock, Landenberg, Pa. O.: Thomas D. Wood, Newtown Square, Pa.

88281 **Lila of Hedgelawn**
Sire *Imp. Waddington Chêne* 36029. Dam *Lila's Guinevere* 56738.
Born May 16, 1918. B.: G. A. Marks, Louisville, Ohio. O.: H. J. Hall, Cortland, Ohio.

88282 **Meadow-Ridge Topsy**
Sire *Demonstrator of Oak Hill* 22611. Dam *Meadow-Ridge Lady* 55809.
Born July 15, 1918. B. and O.: J. A. Rosholt, Iola, Wis.

88283 **Scandinavia Dollie**
Sire *Demonstrator of Oak Hill* 22611. Dam *Scandinavia Belle* 39859.
Born Oct. 15, 1918. B. and O.: J. A. Rosholt, Iola, Wis.

88284 **Betsy Jane of Wompanand**
Sire *Archer's Galaxy's Sequel* 30358. Dam *Brookville Dimple of Hillview* 50015.
Born June 13, 1918. B. and O.: E. A. Barden, Shreve, Ohio.

88285 **Dolly's Primrose of Wompanand**
Sire *Archer's Galaxy's Sequel* 30358. Dam *Ethel's Dolly Varden* 61968.
Born Oct. 30, 1918. B. and O.: E. A. Barden, Shreve, Ohio.

88286 **Ann of Maplewood**
Sire *Christine's Imp of Maple Lane* 33136. Dam *Ann of Beaverbrook* 31740.
Born Aug. 18, 1918. B.: J. P. McQueen, Salem, N. Y. O.: William E. Lewis & Son, Rupert, Vt.

88287 **Belle of Glenwood**
Sire *Forest Glenwood of Cazenovia* 49108. Dam *Nona Glenwood of Bellmath* 19319.
Born July 12, 1918. B. and O.: J. W. Hughes, Syracuse, N. Y.

88288 **Esther of Arnott**
Sire *Prince of Oaklawn 15th* 14677. Dam *Noble's La Belle Primrose* 37322.
Born June 13, 1918. B.: Otteson & Arnbal, Albert Lea, Minn. O.: Jens Arnbal, Albert Lea, Minn.

88289 **Ellen May of Arnott**
Sire *Prince of Oaklawn 15th* 14677. Dam *Imp. Violet of Val du Sud* 43616.
Born June 16, 1918. B.: Otteson & Arnbal, Albert Lea, Minn. O.: Jens Arnbal, Albert Lea, Minn.

88290 **Igore of Arnott**
Sire *May Rose Governor of Jean Du Luth* 37041. Dam *Maggie of Arnott* 49688.
Born Aug. 9, 1918. B.: Otteson & Arnbal, Albert Lea, Minn. O.: Jens Arnbal, Albert Lea, Minn.

88291 **Ottawa's Sunbeam's Rose**
Sire *Ottawa Star Bright* 32915. Dam *Sunbeam of Sitka* 48033.
Born Aug. 2, 1918. B. and O.: George W. Reeves, Grand Rapids, Mich.

88292 **May Rose Panna Belle**
Sire *St. Austell Golden Leaf* 23062. Dam *Belle of Ashuelot* 39353.
Born April 26, 1915. B. and O.: W. J. Maytham, Wyandotte, Mich.

88293 **May Rose Binette Belle**
Sire *St. Austell Golden Leaf* 23062. Dam *Belle of Ashuelot* 39353.
Born March 17, 1916. B. and O.: W. J. Maytham, Wyandotte, Mich.

88294 **France's Goldie**
Sire *Gulnare 20th's Galaxy's France* 35287. Dam *Galaxious's Mahala* 64346.
Born June 19, 1918. B. and O.: Dorris L. Fulkman, New Wilmington, Pa.

88295 **France's Flora**
Sire *Gulnare 20th's Galaxy's France* 35287. Dam *Galaxious's Blanche* 60829.
Born Sept. 17, 1918. B. and O.: Dorris L. Fulkman, New Wilmington, Pa.

88296 **Butter Bowl's Beauty**
Sire *Itchen King's Sequel Boy* 40552. Dam *Butter Bowl Transit* 44774.
Born July 2, 1918. B. and O.: Jonas Knopp, Washingtonville, Ohio.

88297 **Lassie's Tiny**
Sire *Itchen King's Sequel Boy* 40552. Dam *May Rose Lassie* 63671.
Born Aug. 26, 1918. B. and O.: Jonas Knopp, Washingtonville, Ohio.

88298 **Alice's Missaukee Kate**
Sire *L'Aiglon of Bon Ayre* 33664. Dam *Alice of Olive Guernsey Hill* 37599.
Born Aug. 14, 1918. B.: John Ebels, Holland, Mich. O.: Arthur M. Smith, Lake City, Mich.

88299 **Beauty's Hope**
Sire *Daisy Mahy's King* 22148. Dam *Sequel II.'s Beauty* 51851.
Born June 23, 1918. B. and O.: Albert Halvorson, Rice Lake, Wis.

88300 **Lady Chesterbrook of Tillybardin**
Sire *Benton's May King of Ingleside* 27446. Dam *Imp. La Belle Buttercup* 35707.
Born June 12, 1918. B. and O.: C. J. & D. S. Mitchell, Waukesha, Wis.

88301 **Elsir's Little Duchess of Gusanna Farm**
Sire *Ladysmith's Elsir of Allenwood* 37282. Dam *Rose King's Margaret of Gusanna* 60321.
Born June 21, 1918. B. and O.: Julius Clausing, Grafton, Wis.

88302 **Trilly of Princess**
Sire *May King of Maplehurst* 16050. Dam *Princess of Old Orchard* 42122.
Born Aug. 13, 1916. B. and O.: William H. Rutherford, Madrid, N. Y.

88303 **Rae of Sleepy Hollow**
Sire *Reuben of Edgewater* 31786. Dam *Diana of Troy* 69538.
Born Nov. 14, 1918. B.: F. E. Patterson, Greenville, Del. O.: Charles H. Evoy, Rushland, Pa.

88304 **Rosemary of the Rancho**
Sire *Brookmead's White Face* 32211. Dam *Rosemary of Linda Vista* 41039.
Born Sept. 21, 1918. B. and O.: Elliott-Brant Rancho, Owensmouth, Cal.

88305 **Prince Oscar's Jewel of Alla-Dean Farm**
Sire *Prince Oscar of Anna Dean Farm* 27282. Dam *Lena of Lu-Alyn* 81643.
Born Sept. 5, 1918. B.: A. W. Smith, Pataskala, Ohio. O.: J. M. Coleman, Marysville, Ohio.

88306 **Governor's Topsy**
Sire *Prince of Green Meadow* 36441. Dam *Imp. Donna of St. Andrew's* 41653.
Born June 15, 1918. Twin with bull No. 53840. B. and O.: M. A. Stafford, North Adams, Mass.

88307 **Freckles White**
Sire *Captain Bob White* 34288. Dam *Miss White* 64336.
Born June 16, 1917. B. and O.: Ben Halverson, Amherst Junction, Wis.

88308 **Homestead's Fancy**
Sire *Champ of Walnut Glens* 34831. Dam *Imp. Flossie des Nicolles* 60611.
Born Oct. 8, 1918. B. and O.: O. A. Bartlett, Thompson, Ohio.

88309 **Homestead's Gold Thrush**
Sire *Champ of Walnut Glens* 34831. Dam *Imp. Dene Gold Thrush* 75486.
Born Nov. 9, 1918. B. and O.: O. A. Bartlett, Thompson, Ohio.

88310 **Homestead's May Rose**
Sire *Champ of Walnut Glens* 34831. Dam *Imp. Nellie of the Forgettes II.* 59872.
Born Nov. 12, 1918. B. and O.: O. A. Bartlett, Thompson, Ohio.

88311 **Hillrose Lady**
Sire *Ledolia's Pride* 22884. Dam *Leone of Natoma* 66931.
Born June 12, 1918. B. and O.: Bertle P. Wind, Jr., Hillrose, Colo.

88312 **Wookawoo's Mayflower**
Sire *Romietta's Lad* 48124. Dam *Wookawoo* 43738.
Born June 27, 1918. B.: Salem Pierce, Galena, Ohio. O.: W. P. Whittier, Galena, Ohio.

88313 **Lee Rocher's Daisy**
Sire *Glendalia's Chief of Waldorf Farm* 41958. Dam *Lee Rocher* 61505.
Born June 18, 1918. B. and O.: F. W. Gardner, Hoosick Falls, N. Y.

88314 **Lochevan Bilinda**
Sire *Masher's Stowaway* 22350. Dam *Imp. Bilinda IV.* 31619.
Born March 17, 1916. B. and O.: Spencer Kellogg, Derby, N. Y.

88315 **Penelope of the Elm 2d**
Sire *King Masher 3d* 17754. Dam *Penelope of the Elm* 44667.
Born Sept. 29, 1916. B. and O.: Spencer Kellogg, Derby, N. Y.

88316 **Lochevan Clorinda**
Sire *Imp. Governor of Les Grantés* 41306. Dam *Clorinda of Lochevan* 54777.
Born Nov. 23, 1917. B. and O.: Spencer Kellogg, Derby, N. Y.

88317 **Eudamar Pride's Victory**
Sire *Sequel's Lucky Boy 2d* 26035. Dam *Eudamar Pride* 58152.
Born June 16, 1918. B. and O.: N. J. Hitchcock, Lebanon, N. Y.

88318 **Lady Capulet 2d**
Sire *Pencoyd's May Rose Count* 34171. Dam *Lady Capulet* 37773.
Born June 16, 1918. B.: J. M. Fox, Foxburg, Pa. O.: J. W. Hartman, Sligo, Pa.

88319 **Spotswood's Ella**
Sire *Spotswood Sequel 2d* 31605. Dam *La Sorella of Maplecrest* 55175.
Born Sept. 20, 1918. B. and O.: H. C. Bradley, Ravenna, Ohio.

88320 **Spotswood's May**
Sire *Spotswood Sequel 2d* 31605. Dam *Mayme Belle* 36924.
Born Sept. 21, 1918. B. and O.: H. C. Bradley, Ravenna, Ohio.

88321 **Queen of Wildell**
Sire *Chieftain of Maple Farm* 30601. Dam *Ruth of Wildell* 63605.
Born Jan. 22, 1917. B. and O.: W. L. Barnes, McDonough, N. Y.

88322 **Wildell Ruth's Arietta**
Sire *Chieftain of Maple Farm* 30601. Dam *Ruth of Wildell* 63605.
Born Jan. 21, 1918. B. and O.: W. L. Barnes, McDonough, N. Y.

88323 **Ella's Dimple of Highland View**
Sire *Brookmead's Monarch* 32019. Dam *Ella of Valley View* 51875.
Born Oct. 20, 1918. B. and O.: Harry Leaton, Wyoming, N. Y.

88324 **Naomi's Pride**
Sire *Ellenwood's Master* 34731. Dam *Imp. Naomi of Lyndanwalt* 32769.
Born Sept. 1, 1918. B. and O.: W. E. Hering, Abington, Pa.

88325 **Queen May of Wheaton**
Sire *Nora's May King of Bailey Falls* 21759. Dam *Queen May of Ingleside 2d* 28867.
Born June 18, 1918. B.: Truman W. Brophy, Edison Park, Chicago, Ill. O.: William F. Pierce, Wheaton, Ill.

88326 **Governor's Iola of the Pines**
Sire *Governor Tip Top* 37242. Dam *Glenwood's Almeta* 40929.
Born June 25, 1918. B. and O.: J. H. Nahrgang, Lewiston, Minn.

88327 **Yova of Twin Springs Farm**
Sire *Czar of Hurley-hurst* 42596. Dam *Lady Taft* 27763.
Born June 27, 1918. B. and O.: Warner C. Thompson, Wycombe, Pa.

88328 **Buttercup of Twin Springs Farm**
Sire *Czar of Hurley-hurst* 42596. Dam *Lucile of Twin Springs Farm* 70495.
Born Sept. 20, 1918. B. and O.: Warner C. Thompson, Wycombe, Pa.

88329 **Pearl of Lyndale**
Sire *Yeksa of Meadowview's Raymond* 24256. Dam *Luly of Lyndale* 54729.
Born June 30, 1918. B. and O.: J. L. Lindgren, Wadena, Minn.

88330 **Milly of Lyndale**
Sire *Yeksa of Meadowview's Raymond* 24256. Dam *Beauty of Lyndale* 63918.
Born Aug. 24, 1918. B. and O.: J. L. Lindgren, Wadena, Minn.

88331 **Florens of Lyndale**
Sire *Yeksa of Meadowview's Raymond* 24256. Dam *Lucie of Lyndale* 54730.
Born Sept. 7, 1918. B. and O.: J. L. Lindgren, Wadena, Minn.

88332 **Sequel's Violet of Grassmere**
Sire *Imp. Nelly's Pearl King* 31078. Dam *Sequel's Somalind* 42223.
Born Oct. 22, 1918. B. and O.: W. W. Clark, Grand Rapids, Wis.

88333 **Sultana's May of Grassmere**
Sire *Imp. Nelly's Pearl King* 31078. Dam *Sultana of Edgemont 2d* 23952.
Born Dec. 8, 1918. B. and O.: Clark & Jackson, Grand Rapids, Wis.

88334 **May Rose Girl of Edgewater**
Sire *May Rose Secret of Pencoyd* 27844. Dam *Salem Rosie* 68429.
Born June 15, 1918. B. and O.: F. G. Benham, Canandaigua, N. Y.

88335 **Evadne of Eastside**
Sire *Border Raider's Peer of Eastside* 39932. Dam *Chieftain's Dido of Eastside* 28273
Born June 25, 1918. B. and O.: Albert A. Bird, Cattaraugus, N. Y.

88336 **Consuelo of Eastside**
Sire *Border Raider's Peer of Eastside* 39932. Dam *Alcina of Eastside* 61031.
Born Aug. 15, 1918. B. and O.: Albert A. Bird, Cattaraugus, N. Y.

88337 **Delta Girl 3d**
Sire *Dimple's Victor Bloom* 33512. Dam *Delta Girl* 26797.
Born July 9, 1918. B. and O.: F. W. Gass, Sunbury, Pa.

88338 **Jane of West Lawn**
Sire *Craigamoor Monogram* 29214. Dam *Viola Princess of West Lawn* 54175.
Born Nov. 21, 1918. B. and O.: J. D. Beck, Viroqua, Wis.

88339 **Yankee Girl of West Lawn**
Sire *Craigamoor Monogram* 29214. Dam *Itchen Chloe of Norwood* 36036.
Born Nov. 25, 1918. B. and O.: J. D. Beck, Viroqua, Wis.

88340 **Etto of West Lawn**
Sire *Craigamoor Monogram* 29214. Dam *Loma Linda of West Lawn* 45373.
Born Nov. 28, 1918. B. and O.: J. D. Beck, Viroqua, Wis.

88341 **Lady Mar of Braeview**
Sire *Jewel's Lord Mar* 40000. Dam *Gladys of Braeview* 58450.
Born Nov. 16, 1918. B. and O.: E. G. Pickard, Cleveland, Ohio.

88342 **Imp. Delcastle Little Bo-Peep**
Sire On Guernsey *Duke of Vimiera* (R. G. A. S. 3811 P. S.) Dam Imp. *Brunette of Les Nicolles* 78860.
Born June 22, 1918. Imp. in dam. B.: A. Priaulx, Island of Guernsey. O.: Newcastle County Workhouse Farms, Marshallton, Del.

88343 **Weld's Milkmaid**
Sire *Sir Glenrose of France 2d* 33039. Dam *Natelka* 57033.
Born Dec. 20, 1918. B. and O.: Est. James M. Codman, Brookline, Mass.

88344 **Sheen's State Princess**
Sire *Bonnie's Boy* 27559. Dam *Village Princess* 54184.
Born Feb. 2, 1917. B. and O.: Carl C. Sheen, Peever, S. Dak.

88345 **Noblesse 5th**
Sire *Sir Glenrose of France 2d* 33039. Dam *Noblesse* 12960.
Born Feb. 17, 1918. Twin with bull No. 52690. B. and O.: Est. James M. Codman, Brookline, Mass.

88346 **Myrtle of Lime Rock**
Sire *Imp. Governor of Myrtle Place II.* 40985. Dam *Star's Jewel of Lime Rock* 68409.
Born June 20, 1918. B. and O.: W. M. Hardiman, Pewaukee, Wis.

88347 **Pine Leaf**
Sire *Golden Berkshire* 32039. Dam *Pearl's Maple Leaf* 62478.
Born July 14, 1918. B. and O.: The Alpena Power Co., Ltd., Alpena, Mich.

88348 **May's Daisy of Mineral Home**
Sire *Cinderella's King of Mound City* 40476. Dam *Lura May Rose of Mineral Home* 53094.
Born June 23, 1918. B. and O.: E. J. Fruit, Platteville, Wis.

88349 **Lila of Bellmath**
Sire *Selma's Main Stay's Son* 23585. Dam *Lleda of Bellmath* 28193.
Born June 16, 1918. B. and O.: H. C. Crocker & Son, Sennett, N. Y.

88350 **Eugenia of Waumesit 2d**
Sire *Cora's Governor King of Chilmark* 27641. Dam *Eugenia of Waumesit* 63813.
Born June 17, 1918. B. and O.: R. F. & A. H. Parker, Westboro, Mass.

88351 **Dolita of Oaklawn**
Sire *Bob of West Side* 37497. Dam *Dolly Dillon Gold* 31492.
Born June 17, 1918. B. and O.: Mrs. Fanny M. Crane, Menomonie, Wis.

88352 **Miss Brown of Oaklawn**
Sire *Bob of West Side* 37497. Dam *Bianca Oaklawn* 62367.
Born Sept. 29, 1918. B. and O.: Mrs. Fanny M. Crane, Menomonie, Wis.

88353 **Miss Klatt of Oaklawn**
Sire *Bob of West Side* 37497. Dam *Nada of Oaklawn* 70939.
Born Nov. 4, 1918. B. and O.: Mrs. Fanny M. Crane, Menomonie, Wis.

88354 **Conyers Honeymoon's Janet 2d**
Sire *Elsie's King of Glenburnie* 38397. Dam *Conyers Honeymoon's Janet* 59669.
Born Nov. 11, 1918. B. and O.: E. C. Converse, Greenwich, Conn.

88355 **Gertha's Helen**
Sire *Unison of Millgrove* 38558. Dam *Gertha Nichles* 61753.
Born June 20, 1918. B. and O.: J. P. Tarr, Elizabeth, Pa.

88356 **Queen's Juny of Sunny Valley**
Sire *Arendal Notable* 40597. Dam *New Year's Queen of Sunny Valley* 66314.
Born June 22, 1918. B. and O.: A. A. Hubbard, Chesterfield, N. H.

88357 **Fawn of Sunny Valley**
Sire *Arendal Notable* 40597. Dam *Winnona Asenath Elmdale* 42860.
Born June 23, 1918. B. and O.: A. A. Hubbard, Chesterfield, N. H.

88358 **Imp. Ilma of Sarnia**
Sire On Alderney *Emperor of Quesnard* (R. A. A. S. 194 P. S.) Dam *Imp. Fame of Sarnia* 87348.
Born June 21, 1918. Imp. in dam. B.: C. G. Fellows, Island of Alderney. O.: Charles L. Hill, Rosendale, Wis.

88359 **Industry of Sarnia**
Sire *May King's Vrangue of Ingleside* 15430. Dam *Imp. Christine of Sarnia* 41870.
Born July 15, 1918. Twin with bull No. 53862. B. and O.: Charles L. Hill, Rosendale, Wis.

88360 **Jeanette of Oakhurst 4th**
Sire *Ultra Francis of Oakhurst* 38175. Dam *Jeanette of Oakhurst* 42981.
Born June 18, 1918. B. and O.: Frank A. Hotchkiss, Millerton, N. Y.

88361 **Ultra Daisy of Oakhurst**
Sire *Ultra Francis of Oakhurst* 38175. Dam *Woodland's Daisy 2d* 64721.
Born July 4, 1918. B. and O.: Frank A. Hotchkiss, Millerton, N. Y.

88362 **Ultra Vanity of Oakhurst 2d**
Sire *Rosie's Golden King of Oakhurst* 31630. Dam *Ultra Vanity of Oakhurst* 64370.
Born July 12, 1918. B. and O.: Frank A. Hotchkiss, Millerton, N. Y.

88363 **Ultra Belle of Oakhurst**
Sire *Ultra Francis of Oakhurst* 38175. Dam *Florham Belle 2d* 54984.
Born July 13, 1918. B. and O.: Frank A. Hotchkiss, Millerton, N. Y.

88364 **Rose of Oakhurst 4th**
Sire *Rosie's Golden King of Oakhurst* 31630. Dam *Rose of Oakhurst* 42982.
Born July 29, 1918. B. and O.: Frank A. Hotchkiss, Millerton, N. Y.

88365 **Swanee of Brock Hill**
Sire *Nabiscum of Brock Hill* 32296. Dam *Zada M.'s Lois* 56495.
Born June 24, 1918. B. and O.: M. L. Brock, West Newbury, Vt.

88366 **Gypsey of Brock Hill**
Sire *Nabiscum of Brock Hill* 32296. Dam *Beauty of Ford Farm* 31076.
Born Aug. 1, 1918. B. and O.: M. L. Brock, West Newbury, Vt.

88367 **Merry Maid of Mineola**
Sire *Merry May Day* 43520. Dam *Gwendoline Bloom* 67512.
Born Nov. 17, 1918. B.: S. M. Shoemaker, Eccleston, Md. O.: Bruce Anderson, Terra Ceia, N. C.

88368 **Kenilworth Pearl**
Sire *Paymaster of Ewing* 41234. Dam *Mary Ann of Donemore* 51462.
Born July 11, 1918. B.: Mrs. O. A. Bay, Pylesville, Md. O.: William H. Carroll, Ashland, Md.

88369 **Kenilworth Lassie**
Sire *Paymaster of Ewing* 41234. Dam *Milford Anchor's Lassie of Donemore* 71473.
Born July 31, 1918. B.: H. Hobart Bay, Pylesville, Md. O.: William H. Carroll, Ashland, Md.

88370 **Daisy Sequella**
Sire *Evergreen Sequel* 33288. Dam *Daisy of Evergreen View Herd* 32268.
Born Sept. 5, 1918. B. and O.: Wallace Sprang, Lakeville, Ohio.

88371 **Nivolette 4th**
Sire *Imp. Masher's Galore* 8572. Dam *Nivolette* 16718.
Born Dec. 18, 1915. B. and O.: Clarence H. Mackay, Roslyn, N. Y.

88372 **Alice Penrose**
Sire *Bellmath's Hickory* 22048. Dam *Belle of Penrose 2d* 45797.
Born July 29, 1916. B. and O.: Fred M. Sager, Sidney, N. Y.

88373 **Rose Clatford's Neva**
Sire *Nineveh Chief* 26621. Dam *Imp. Rose Clatford* 34241.
Born Dec. 1, 1917. B. and O.: Fred M. Sager, Sidney, N. Y.

88374 **Daisy Marie's Peggy**
Sire *Follyland Jason* 42328. Dam *Daisy Marie of Spring Brook* 29664.
Born Aug. 29, 1918. B. and O.: Fred M. Sager, Sidney, N. Y.

88375 **Nancy Blizzard**
Sire *Follyland Jason* 42328. Dam *Roxie Blizzard* 45623.
Born Sept. 7, 1918. B. and O.: Fred M. Sager, Sidney, N. Y.

88376 **Jewel's Lizzie**
Sire *Follyland Jason* 42328. Dam *Slickey's Jewel* 33155.
Born Oct. 25, 1918. B. and O.: Fred M. Sager, Sidney, N. Y.

88377 **Rose Clatford's Flora**
Sire *Cavalier of Flodell* 38359. Dam *Imp. Rose Clatford* 34241.
Born Nov. 27, 1918. B. and O.: Fred M. Sager, Sidney, N. Y.

88378 **Katharine's King Masher's Queen**
Sire *King Masher's King* 24686. Dam *Katharine Parker* 20002.
Born Aug. 14, 1915. B.: H. D. Griswold, West Salem, Wis. O.: A. H. Long, Prairie du Chien, Wis.

88379 **May King's Questa Bloom**
Sire *Gold Dust's May King* 24740. Dam *Imperial Bloom* 29052.
Born Nov. 10, 1915. B.: M. B. Lee, Tomah, Wis. O.: A. H. Long, Prairie du Chien, Wis.

88380 **Phyllis's Princess**
Sire *Alma's Biondello* 19411. Dam *Phyllis of Clovermead* 48809.
Born Feb. 17, 1916. B. and O.: A. H. Long, Prairie du Chien, Wis.

88381 **Pansy Ladd**
Sire *Levi Ladd* 28584. Dam *Lucy Ladd* 50142.
Born July 14, 1918. B.: Lewis N. Oakes, North Adams, Mass. O.: Arthur D. Potter, Greenfield, Mass.

88382 **Myrtle of Spring Beauty Guernsey Farm**
Sire *Duke Peairs* 35190. Dam *Beauty of Valley View* 66362.
Born Aug. 2, 1918. B. and O.: Carl S. Wertz, Greensburg, Pa.

88383 **Maggie of Spring Beauty Guernsey Farm**
Sire *Duke Peairs* 35190. Dam *Mabel Glenwood of Edgemont 2d* 67723.
Born Sept. 29, 1918. B. and O.: Carl S. Wertz, Greensburg, Pa.

88384 **Roxania of Edgewood**
Sire *Andrew of Oakwood* 26956. Dam *Posey's Daisy S.* 32167.
Born Jan. 3, 1916. B. and O.: George R. Simpson, Owensville, Ind.

88385 **Katie of Edgewood**
Sire *Prince Legend* 31168. Dam *Queen Lottie 2d* 37130.
Born Dec. 21, 1916. B.: J. D. Welborn, Owensville, Ind. O.: George R. Simpson, Owensville, Ind.

88386 **Tricksey of Edgewood**
Sire *Andrew of Oakwood* 26956. Dam *Queen L.* 54822.
Born Feb. 8, 1917. B.: J. D. Welborn, Owensville, Ind. O.: George R. Simpson, Owensville, Ind.

88387 **Mooney of Edgewood**
Sire *Andrew of Oakwood* 26956. Dam *Irene Posey's Daisy* 70047.
Born April 7, 1917. B. and O.: George R. Simpson, Owensville, Ind.

88388 **Bess of Edgewood**
Sire *Andrew of Oakwood* 26956. Dam *Bess's Beauty* 70048.
Born June 27, 1917. B. and O.: George R. Simpson, Owensville, Ind.

88389 **Moonlight King's Viola Fawn**
Sire *Moonlight King of Anna Dean Farm* 29586. Dam *Viola of Waddington* 31098.
Born June 26, 1918. B. and O.: J. J. Thompson, Lisbon, N. Y.

88390 **White River Girl 2d**
Sire *El Cacique del Woodbine* 41344. Dam *White River Girl* 65194.
Born Aug. 10, 1918. B.: Sidney R. Stoddard, Stockbridge, Vt. O.: B. H. Aldrich, Cuttingsville, Vt.

88391 **Unison's Mattie of Mapleview**
Sire *Unison of Chestnut Hill* 15821. Dam *Marshall's Maria* 56471.
Born June 25, 1918. B. and O.: C. A. Hayden, Monongahela, Pa.

88392 **Annette of Orchard Lane**
Sire *Primal of Maplehurst* 39489. Dam *Helene of Orchard Lane* 66913.
Born July 30, 1918. B. and O.: James D. Wall, Grampian, Pa.

88393 **Golden Rose of Sunnyside**
Sire *Fillmore's Golden Secret* 28009. Dam *Criterion's Prim of Bellview* 54951.
Born Sept. 3, 1918. B. and O.: Clifford H. Bassett, Valley Falls, N. Y.

88394 **Golden Lady of Sunnyside**
Sire *Fillmore's Golden Secret* 28009. Dam *Lady of Long Meadow* 52915.
Born Oct. 30, 1918. B. and O.: Clifford H. Bassett, Valley Falls, N. Y.

88395 **Shoreland Countess Gloria**
Sire *Waddington Noble Count* 38493. Dam *Sirena of Pauline's Wood* 65599.
Born July 4, 1918. B.: August H. Vogel, Milwaukee, Wis. O.: L. B. Stevens, Hartland, Wis.

88396 **Grace of Price Farms**
Sire *Hoichi's Horatio* 26867. Dam *Helen Kendall* 43463.
Born Aug. 30, 1918. B. and O.: Frank Plumb, Saginaw, Mich.

88397 **Dalewood's Joy of Mara Alva**
Sire *Spotswood Sequel 4th* 43330. Dam *Dale of Oakwood's Joy* 86638.
Born Aug. 1, 1918. B.: Homer J. Holl, New Berlin, Ohio. O.: A. C. Ramseyer, Smithville, Ohio.

88398 **Yeksa Queen of Bailey Falls**
Sire *Lord's Hillside Prince* 25800. Dam *Park's Yeksa Queen 2d's Pride* 35593.
Born Feb. 16, 1918. B.: John S. Williams & Sons, Wales, Wis. O.: Bailey Falls Farm, Oglesby, Ill.

88399 **Milford's Daisy**
Sire *Milford Lad of Chilmark* 32068. Dam *Trixie's Pauline Reed* 65625.
Born July 15, 1918. B. and O.: Cleophas Conkle, Layland, Ohio.

88400 **Milford's Gem**
Sire *Milford Lad of Chilmark* 32068. Dam *Ard-Righ's Pet* 79417.
Born Sept. 10, 1918. B. and O.: Cleophas Conkle, Layland, Ohio.

88401 **Fair Rosendale's Glenwood Pauline**
Sire *Maple Glen's Glenwood* 32419. Dam *Fair Rosendale of Hawkeye* 49922.
Born Sept. 10, 1918. B.: S. P. Sutor, Scottdale, Pa. O.: J. Allan Porter, Scottdale, Pa.

88402 **Ambition's Granddaughter**
Sire *Isinglass of Riverside Farm* 19559. Dam *Maid of Mountain* 47667.
Born March 24, 1917. B.: Thomas F. Dexter, Kent, Conn. O.: Andrew Kasznay, Torrington, Conn.

88403 **Albamont Sequel's Daisy**
Sire *Spotswood Daisy's May King* 26772. Dam *Sequel's Daisy of Pomeroy* 47406.
Born May 18, 1918. B.: C. W. Barron, Cohasset, Mass. O.: J. C. Haartz, Campton, N. H.

88404 **Sultan's May Bell of Sun Set View**
Sire *Governor Philip* 30795. Dam *Glendora of the Valley* 53947.
Born Nov. 24, 1918. B.: Fred W. Backer, Weyauwega, Wis. O.: C. A. Peterson, Weyauwega, Wis.

88405 **Gold Raider's Queen of Oakdean**
Sire *Imp. Itchen Gold Raider* 25040. Dam *Plummer Farm Queen* 29215.
Born April 29, 1918. B. and O.: John C. Ogden, Johnstown, Pa.

88406 **Glorietta's Lady of Oakdean**
Sire *Governor Valinguet* 39490. Dam *Glorietta of Willow Branch* 24714.
Born May 15, 1918. B.: J. S. Yoder, Wooster, Ohio. O.: John C. Ogden, Johnstown, Pa.

88407 **Rose Mary of Pleasant View**
Sire *Rex of The Five Firs* 39503. Dam *Elsie Cameron of The Five Firs* 65005.
Born June 2, 1918. B. and O.: L. N. Jensen, Granton, Wis.

88408 **Frostina Tulip of Fair View Farm**
Sire *Woodrow of Pleasant View Farm* 42243. Dam *Parsons' Tulip of Ferndale* 47870.
Born Oct. 1, 1918. B. and O.: I. N. Hall, Groton, Vt.

88409 **Prince's Creusa's Lady**
Sire *Lady's Anchor* 21956. Dam *Prince's Creusa* 63101.
Born May 13, 1915. B. and O.: S. C. Hall, Kennebunk, Maine.

88410 **Mary of Apple Ridge**
Sire *Lucille's Perfection* 35291. Dam *Dorothy of Apple Ridge Farm* 62432.
Born June 21, 1918. B. and O.: Oscar B. Waltz, Venedocia, Ohio.

88411 **Rosalind of Na-da-wis**
Sire *Itchen Rose Basis of Boneka* 40205. Dam *Rosina of Na-da-wis* 65491.
Born June 28, 1918. B. and O.: M. F. Hunter, Johnsonville, N. Y.

88412 **Don's Monica of the Oaks**
Sire *Don Iago of Linda Vista* 28387. Dam *Langwater Monica* 66527.
Born June 1, 1918. B. and O.: C. W. Barron, Cohasset, Mass.

88413 **Rutila's Patient Queen of Riderwood**
Sire *Rutila's Patient King* 32114. Dam *Enchantress of Anna Dean Farm* 55878.
Born Sept. 5, 1918. B.: Louis McL. Merryman, Cockeysville, Md. O.: Harry S. Jenkins, Riderwood, Md.

88414 **Pansy's Trade Mark**
Sire *Fairmonde Raymond* 33911. Dam *Pansy of Oakgrove* 32698.
Born Feb. 16, 1918. B. and O.: Forest S. Schaffer, Van Wert, Ohio.

88415 **Millie's Stockholder**
Sire *Fairmonde Raymond* 33911. Dam *Laura C. of South Side* 35722.
Born March 17, 1918. B. and O.: Forest S. Schaffer, Van Wert, Ohio.

88416 **Helen's Echo of Van Wert**
Sire *Fairmonde Raymond* 33911. Dam *Miss Helen of Van Wert* 66162.
Born April 20, 1918. B. and O.: Forest S. Schaffer, Van Wert, Ohio.

88417 **Miss Ruby of Ohio**
Sire *Fairmonde Raymond* 33911. Dam *Dove of Alfalfa Farms* 31065.
Born July 20, 1918. B. and O.: Forest S. Schaffer, Van Wert, Ohio.

88418 **Evangeline's Victory**
Sire *Sequel's Rajah 15th* 32550. Dam *Alice Evangeline* 65330.
Born July 21, 1918. B. and O.: August Winquist, Donaldson, Ind.

88419 **Trixie Labell**
Sire *Top of Pleasant Lane* 44016. Dam *Mollie of Elmshade* 66234.
Born June 14, 1918. B.: Albert Lueders, Reedsburg, Wis. O.: Richard Townsend, Reedsburg, Wis.

88420 **Lolita of Sunny Creek**
Sire *Chêne of Highland Stock Farm* 39011. Dam *Juanita of Rapids* 36048.
Born June 27, 1918. B. and O.: N. T. Nelson, Manitowoc, Wis.

88421 **Minda Lass**
Sire *Pergue's May King* 28809. Dam *Pergue's Minda Lass* 74620.
Born Oct. 14, 1918. B.: Sass Bros., Streator, Ill. O.: John V. Palmer, Cambridge, Ill.

88422 **Katie of Hillview Farm**
Sire *Pride of Sumas* 22028. Dam *Katie of Salem* 41638.
Born May 5, 1918. B. and O.: J. O. Anderson, Sumas, Wash.

88423 **Girl's Buttercup**
Sire *Lone Pine Laddie* 37028. Dam *Stillwater Girl* 44672.
Born Aug. 7, 1918. B. and O.: J. L. Spaulding, Rice Lake, Wis.

88424 **Duchess of Rosedale**
Sire *Victoria's Sequel of Highway* 28649. Dam *Clover's Orphan* 67507.
Born July 1, 1918. B. and O.: R. T. Mumma, Amelia Court House, Va.

88425 **Ilean's Speck**
Sire *Billaxy 2d* 33535. Dam *Ilean of Colliers* 26896.
Born July 21, 1918. B.: J. C. Mechling, Colliers, W. Va. O.: C. R. Fullerton, Burgettstown, Pa.

88426 **Reddy Eglantine of Big Tree Farm**
Sire *Joe Eglantine* 21902. Dam *Fan of Cloverdell* 62562.
Born June 16, 1918. B. and O.: James M. Dunkel, Lansdale, Pa.

88427 **Darling's June of Meadow Brook**
Sire *Grassland Reginald* 41697. Dam *Little Lady's Darling of Meadow Brook* 55993.
Born June 19, 1918. B. and O.: Robert H. Pollock, Jr., Parkers Landing, Pa.

88428 **Lord Mar's Lil of Mt. Vernon**
Sire *Fernleaf's Lord Mar* 38180. Dam *Imp. Lil III. of the Couture* 34318.
Born July 13, 1918. B. and O.: William H. King, Waterloo, Iowa.

88429 **Glenwood's Pride of Mt. Vernon**
Sire *Dairymaid's Encore of Iowa* 25152. Dam *Glenwood's Lil of Marshfield* 45163.
Born Oct. 3, 1918. B. and O.: William H. King, Waterloo, Iowa.

88430 **Encore's May of Marshfield**
Sire *Dairymaid's Encore of Iowa* 25152. Dam *Glenwood's May of Marshfield* 45164.
Born Nov. 1, 1918. B. and O.: William H. King, Waterloo, Iowa.

88431 **Varsity May King Helda**
Sire *Lily's May King* 31554. Dam *Squire des Blicqs's Helene of Beatrice* 47999.
Born Sept. 30, 1918. B. and O.: University of Nebraska, Lincoln, Nebr.

88432 **King's Spot**
Sire *Pearl's King of Maple Glen* 42106. Dam *Chardon Girl* 61879.
Born Sept. 23, 1918. B. and O.: N. G. Bartlett, Chardon, Ohio.

88433 **Mayday's Jessie**
Sire *Pearl's King of Maple Glen* 42106. Dam *Squire's Mayday* 53197.
Born Sept. 25, 1918. B. and O.: N. G. Bartlett, Chardon, Ohio.

88434 **Gloryanna of Glennoak**
Sire *Lady Stranford's Pride Glenwood* 35991. Dam *Regal's Lady Glory* 77301.
Born June 30, 1918. B.: Grant M. Enlow, Fairfield, Iowa. O.: Frank L. Kern, Cedar Rapids, Iowa.

88435 **Julia Ann of Spring Brook**
Sire *Conyers Sequel* 22689. Dam *Nora Jane of Pine Grove* 55795.
Born Aug. 2, 1918. B. and O.: A. E. Packer, Milford, N. Y.

88436 **Betty of Rising Sun**
Sire *Cottie's Royal Laddie* 29024. Dam *Laddie's Rose* 60699.
Born Dec. 3, 1918. B. and O.: Samuel Hertel, Van Wert, Ohio.

88437 **Rosemary of Evergreen Farm**
Sire *Glen-Rose King* 45618. Dam *Pansy Heartcourt* 66971.
Born Nov. 26, 1918. B. and O.: Mrs. F. W. Hobbs, Eau Claire, Wis.

88438 **Serene Margaretta**
Sire *Imp. Clara's Sequel's Son* 19741. Dam *Rose Margaretta* 61064.
Born July 8, 1918. B. and O.: J. J. Bean, West Salem, Wis.

88439 **Serene Tessie**
Sire *Imp. Clara's Sequel's Son* 19741. Dam *Tessie of Rib Hill* 52739.
Born Aug. 1, 1918. B. and O.: J. J. Bean, West Salem, Wis.

88440 **Rilma Hawthorn**
Sire *Bob's Sheet Anchor* 32378. Dam *Euphemia of Birchton* 30214.
Born July 23, 1918. B. and O.: Henry J. Karpinski, Oswego, N. Y.

88441 **Maude's Red Rose of Inverness**
Sire *Billy's Raymond of the Manor* 25330. Dam *Raymond-Bloss's Maude* 62492.
Born June 24, 1918. B. and O.: Alex. Macdonald, Blackstock, S. C.

88442 **Pet's Pride of Plain View**
Sire *Milford Lad of Chilmark* 32068. Dam *Pet of La Grange* 34791.
Born Oct. 2, 1918. B. and O.: Miller & Conkle, Baltic, Ohio.

88443 **Alice Lancy**
Sire *Maplecrest Spotswood Sequel* 32704. Dam *Minette's Fancy* 49443.
Born March 1, 1917. B. and O.: Schulien & Roth, Ottoville, Ohio.

88444 **Frances Triumph**
Sire *Maplecrest Spotswood Sequel* 32704. Dam *Gwynedd's Triumph* 64148.
Born Dec. 20, 1917. B.: Schulien & Roth, Ottoville, Ohio. O.: Frank Schulien, Ottoville, Ohio.

88445 **Dorothy Fancy**
Sire *Maplecrest Spotswood Sequel* 32704. Dam *Minette's Fancy* 49443.
Born Jan. 2, 1918. B. and O.: Frank Schulien, Ottoville, Ohio.

88446 **Etna Lenfestey**
Sire *Maplecrest Spotswood Sequel* 32704. Dam *King's Lenfestey* 47935.
Born Jan. 26, 1918. B. and O.: Frank Schulien, Ottoville, Ohio.

88447 **Baw Beese-Lady**
Sire *Silverwood's Bonnie May King* 34858. Dam *Mixter Lady of Bon Ayre* 62788.
Born April 25, 1918. B. and O.: J. M. Williams, North Adams, Mich.

88448 **Baw Beese-Annie**
Sire *Silverwood's Bonnie May King* 34858. Dam *Annie of Keewaydin* 61475.
Born June 8, 1918. B. and O.: J. M. Williams, North Adams, Mich.

88449 **Glenwood's Rose of Shehawken Farm**
Sire *Mr. Bray of Anna Dean Farm* 32693. Dam *Glenwood's Pride of Shehawken Farm* 41811.
Born Oct. 2, 1918. B. and O.: Eugene Brodhead, Delaware Water Gap, Pa.

88450 **Maggie Snow of Venelle**
Sire *Prairie Side King* 28079. Dam *Imp. Phoebe Snow of Iowa* 46262.
Born Oct. 5, 1918. B. and O.: H. H. Martin, Cass Lake, Minn.

88451 **Golden Secret's Promise**
Sire *Carroll's Golden Secret* 24647. Dam *Clara of Linden Home* 42822.
Born June 15, 1917. B.: Julius Mayr, Kiel, Wis. O.: Isador Mayr, Nashotah, Wis.

88452 **Rival's Daisy of Ira**
Sire *Chilmark Rival Castel* 34193. Dam *Criterion's May Daisy of Rockstone* 69661.
Born July 1, 1918. B. and O.: S. S. Wells, Ira, N. Y.

88453 **Daisy Belle of Sheerlund**
Sire *Antoinette's Itchen Rose King* 34774. Dam *Imp. Brickfield Doris of Mara Alva* 68155.
Born Nov. 21, 1918. B.: Lowell Gable, Wyebrooke, Pa. O.: George D. Horst, Reading, Pa.

88454 **Katherine's Hazel of Kinderhook**
Sire *Hazel's Count* 32300. Dam *Katherine of Kinderhook* 46051.
Born Sept. 3, 1918. B. and O.: Alfred T. Ogden, Kinderhook, N. Y.

88455 **Lillian of Mineral Springs**
Sire *Old Ironsides* 23089. Dam *Daisy of Mineral Springs* 72788.
Born July 20, 1918. B. and O.: Wilbur M. Rundell, Livingston, Wis.

88456 **Valentine's Daisy of Elso Manor**
Sire *Imp. Sailor of the Long Ménage* 30665. Dam *Guilberta of Ewing* 63743.
Born March 8, 1918. B and O.: Frank H. Elsworth, Hopewell, N. J.

88457 **Valentine's Picobelle of Elso Manor**
Sire *Imp. Sailor of the Long Ménage* 30665. Dam *Mate o' Bloom's Picobelle* 76088.
Born April 22, 1918. B. and O.: Frank H. Elsworth, Hopewell, N. J.

88458 **Valentine's Dairymaid of Elso Manor**
Sire *Imp. Sailor of the Long Ménage* 30665. Dam *Hilda Dairymaid's Glenwood* 62873.
Born June 25, 1918. B. and O.: Frank H. Elsworth, Hopewell, N. J.

88459 **Ferne of Meadow Lawn 2d**
Sire *Governor Strongheart of Woodend* 29778. Dam *Ferne of Meadow Lawn* 45372.
Born Oct. 24, 1918. B. and O.: Frank Koenen, Kasota, Minn.

88460 **Primana of Meadow Lawn 2d**
Sire *Primrose's Hambro of Riverview* 47924. Dam *Primana of Meadow Lawn* 70653.
Born Dec. 17, 1918. B. and O.: Frank Koenen, Kasota, Minn.

88461 **Peerless Lassie**
Sire *Lassie's King of Dassel* 42232. Dam *Giftie Marshall of Woodend 2d* 44666.
Born May 23, 1918. B. and O.: Charles Nelson, Litchfield, Minn.

88462 **Horn's Stella's Topsy**
Sire *Top Gallant's King* 38536. Dam *Jennie's Stella* 72237.
Born March 20, 1918. B.: C. M. Greer, Canonsburg, Pa. O.: E. C. Horn, Washington, Pa.

88463 **Phyllis of Bedford**
Sire *Sociable of Oak Ridge* 26942. Dam *Panama's Tulip of Pine Grove* 45558.
Born Dec. 3, 1915. B.: C. T. Rice, Oakton, Va. O.: W. L. Lyle, Bedford, Va.

88464 **Merry Maid's Bonnie**
Sire *Follyland Peerless Conqueror* 37274. Dam *Dorothy's Merry Maid* 67788.
Born April 25, 1918. B. and O.: O. B. Bechtel, Nankin, Ohio.

88465 **Pedro's Queen**
Sire *Pedro's Pride* 46713. Dam *Mary of Forest Lake Farms* 54483.
Born Aug. 24, 1918. B.: L. M. James & Son, Montrose, Pa. O.: Hugh T. James, Montrose, Pa.

88466 **Gulnare Harriet White**
Sire *Gulnare 20th's Captain* 41394. Dam *Harriet White* 19384.
Born July 3, 1918. B. and O.: Charles L. Ober, Novelty, Ohio.

88467 **Tenny of Sunny Side**
Sire *Yeksa's Maren* 41312. Dam *Garetta's Choice* 52419.
Born July 20, 1918. B. and O.: J. H. Wyman, Baraboo, Wis.

88468 **Miss Mary Spotswood**
Sire *Imp. Spotswood Sequel* 9686. Dam *Cheer's Jewel of Crystal Creek* 56693.
Born Feb. 18, 1918. B. and O.: John C. Ruedi, Ravenna, Ohio.

88469 **Giovanni's Alcyo M.**
Sire *Twin Ash Giovanni* 36702. Dam *Alcyo Marshall* 36155.
Born Feb. 18, 1918. B. and O.: P. J. Connor, New Market, N. H.

88470 **Katonah's Cantito Maid**
Sire *Dairymaid's Glenwood of Pinehurst 8th* 30900. Dam *Beatrice of Katonah* 25819.
Born April 30, 1918. B. and O.: Clarence Whitman, Katonah, N. Y.

88471 **Daisy Moonlight Lassie**
Sire *Moonlight King of Anna Dean Farm* 29586. Dam *Daisy of Meadow View* 53760.
Born April 16, 1918. B. and O.: J. J. Thompson, Lisbon, N. Y.

88472 **Moonlight's Bess**
Sire *Moonlight King of Anna Dean Farm* 29586. Dam *Bess of Meadowview* 53448.
Born April 17, 1918. B. and O.: J. J. Thompson, Lisbon, N. Y.

88473 **Evergreen's Dairymaid**
Sire *Leo Agathokles* 41615. Dam *Evergreen's Glenwood Pride* 67640.
Born May 27, 1918. B. and O.: Frank J. Eggleston, Clintonville, Wis.

88474 **Clytie of Forest Lake Farms**
Sire *Golden Archer Lad* 40176. Dam *Lucy of Forest Lake Farms* 60030.
Born May 17, 1918. B. and O.: Turrell & Degnan, Friendsville, Pa.

88475 **Kate Bellaire of Stafford**
Sire *Bell's Pride of Stafford* 36221. Dam *Blue Belle El Moore* 61579.
Born April 29, 1918. B. and O.: Howard & Persis Bell, Stafford, N. Y.

88476 **Darling Jane**
Sire *Imp. Masher's Pride's Sailor Lad* 39353. Dam *Bettina May* 58916.
Born May 8, 1918. B.: J. H. Hampshire, Salisbury, Md. O.: E. H. McRill, Westerville, Ohio.

88477 **Princess Lucy of The Dell**
Sire *Lucius of Rainier View* 41783. Dam *Princess of Riverside Orchard* 62543.
Born May 22, 1918. B.: Gray Bros., Enumclaw, Wash. O.: Milan Gray, Enumclaw, Wash.

88478 **Juno's Jessie of Westover Farm**
Sire *Bloomfield of Thorn Hill* 30306. Dam *Juno of Thorn Hill* 28673.
Born June 14, 1918. B. and O.: Edward R. Hall, Evanston, Ill.

88479 **Primrose of Eastover**
Sire *Raider of Longwood* 41138. Dam *Nellie McNair of Eastover* 70250.
Born June 17, 1918. B. and O.: Colgate Hoyt, Oyster Bay, N. Y.

88480 **Atlantas Vaness**
Sire *Knight of Midlothian* 24497. Dam *Dorcas T.* 43335.
Born June 7, 1918. B. and O.: John Van Hesche, South Bend, Ind.

88481 **May Queen of Oak Grove**
Sire *Rose's Red Hero* 32185. Dam *McKerrow's Milky Way* 61656.
Born May 29, 1918. B.: Fredus Johnson, Brooklyn, Wis. O.: S. L. Shaver, Brooklyn, Wis.

88482 **Fawn of Mineral Springs**
Sire *Old Ironsides* 23089. Dam *Imp. Marion of Mineral Springs* 52335.
Born June 8, 1918. B. and O.: Wilbur M. Rundell, Livingston, Wis.

88483 **Ellenwood's Daisy**
Sire *France's King of Wawa* 27868. Dam *Imp. Golden Daisy of the Isle* 28247.
Born May 21, 1918. B. and O.: R. F. Whitmer, Hatboro, Pa.

88484 **Peach of Elm Valley**
Sire *Ajax of Girdle Ridge* 21915. Dam *Prima of Elm Valley* 47453.
Born Dec. 10, 1917. B. and O.: Richard S. Conover, Bedford, N. Y.

88485 **Elm Valley Girl**
Sire *Bedford Boy* 46349. Dam *Prima of Elm Valley* 47453.
Born Oct. 25, 1918. B. and O.: Richard S. Conover, Bedford, N. Y.

88486 **Goldy's Belle of Sunny Slope**
Sire *Belle's Ideal Lad* 42688. Dam *Goldy's Jewel of Rose Point* 66490.
Born May 27, 1918. B. and O.: R. N. & George Dickey, Slippery Rock, Pa.

88487 **Eleanor Louise of Oak Crest**
Sire *Lord Bluford* 43107. Dam *Nell of Meadowbrook 2d* 21624.
Born June 20, 1918. B. and O.: Est. O. P. Nesmith, Bluford, Ill.

88488 **Dorr's Maid's Primrose of Mara Alva**
Sire *Robin's Squire of Keewaydin* 36471. Dam *Dorr's Maid's Primrose* 71398.
Born Sept. 18, 1918. B.: Jay Frick, Wooster, Ohio. O.: A. C. Ramseyer, Smithville, Ohio.

88489 **Festa's May of Mara Alva**
Sire *Festa's May Masher* 28997. Dam *Bonnie's Bessie of Hazelbrook* 37334.
Born Oct. 14, 1918. B.: H. C. McCamon & Son, Lisbon, Ohio. O.: A. C. Ramseyer, Smithville, Ohio.

88490 **Dolly Warren's Daughter of Mara Alva**
Sire *Galaxy's Equal of Chestnut Hill* 23176. Dam *Dolly Warren Wood of Elmpines* 42405.
Born June 1, 1918. B. and O.: Daniel Ramseyer, Smithville, Ohio.

88491 **Belle's Polly Ann**
Sire *Belle's Sam of Maple Grove* 37140. Dam *Buster's Polly Ann* 67363.
Born April 28, 1918. B. and O.: Aug. Weidemann, Abbotsford, Wis.

88492 **Jessie of Highland View**
Sire *Brookmead's Monarch* 32019. Dam *Fairy Queen of Pleasant View* 57782.
Born Feb. 28, 1918. B. and O.: Harry Leaton, Wyoming, N. Y.

88493 **Queen of Fall City Stock Farm**
Sire *Jewel's Lad* 38394. Dam *Governor's Whimsome's Clara* 58604.
Born April 1, 1918. B. and O.: A. F. Klatt, Menomonie, Wis.

88494 **Lilly of Meeme**
Sire *Chester of Maple Grove* 33403. Dam *Meeme Girl* 30757.
Born April 29, 1918. B. and O.: Fred. Schreiber, Kiel, Wis.

88495 **May of Spring Brook**
Sire *Wonder of Maple Hill Farm* 31872. Dam *Miss Topsy of Cherry Hill Farm* 44144.
Born May 12, 1918. B. and O.: Joseph Zahorik, Cato, Wis.

88496 **Jeddo Tulip**
Sire *St. Austell Supreme* 26483. Dam *Lady Bell of Jeddo* 47973.
Born May 30, 1918. B. and O.: G. B. Fuller, Jeddo, Mich.

88497 **Pacific's Viola**
Sire *Proud King of Edgemoor* 34511. Dam *Imp. Violet II. of the Grandes Capelles* 28328.
Born April 16, 1918. B. and O.: C. S. Rasmussen, Loleta, Cal.

88498 **Pacific's Glenwood Sequel 2d**
Sire *Pacific's Glenwood Blossom* 40073. Dam *Pacific's Glenwood Sequel* 40270.
Born April 25, 1918. B. and O.: C. S. Rasmussen, Loleta, Cal.

88499 **Pacific's Sequel May Rose**
Sire *Proud King of Edgemoor* 34511. Dam *Imp. Sequel's Newgrove* 25608.
Born April 25, 1918. B. and O.: C. S. Rasmussen, Loleta, Cal.

88500 **Champion's Annie Maid of River View**
Sire *Rex's Champion of Maple Hill* 42819. Dam *Maid of Vineland* 47315.
Born May 1, 1918. B. and O.: H. R. Mosely, Omro, Wis.

88501 **Champion's Agnes Edna of River View**
Sire *Rex's Champion of Maple Hill* 42819. Dam *Gay Lad's Edna Mae of River View* 77914.
Born May 22, 1918. B. and O.: H. R. Mosely, Omro, Wis.

88502 **Faith's Victory**
Sire *Victor T.* 37576. Dam *Faith of Maple Grove* 25840.
Born May 13, 1918. B.: F. A. Norton, Enosburg, Vt. O.: Harlow K. Graves, Sheldon, Vt.

88503 **Inez Blossom of Pleasant View**
Sire *Brookside Trickster of Comodale* 24299. Dam *Ida's Gift of Maplewood* 43804.
Born May 29, 1918. B. and O.: John Breeggemann, Shakopee, Minn.

88504 **Lulu's Maude of May**
Sire *Effie's Maxim of Burkeville* 37550. Dam *Cora 2d's Lulu* 63090.
Born May 20, 1918. B. and O.: George F. Shook, Spring Mills, Pa.

88505 **Glenwood's Etta M.'s Buttercup**
Sire *Daisy III. of the Gouies's King Sequel* 42624. Dam *Glenwood's Etta M.* 43563.
Born June 25, 1918. B. and O.: H. Blumenstein, Woodruff, Wis.

88506 **Glenwood's Little Jenny's Butterfly**
Sire *Daisy III. of the Gouies's King Sequel* 42624. Dam *Glenwood's Little Jenny* 47532.
Born Oct. 12, 1918. B. and O.: H. Blumenstein, Woodruff, Wis.

88507 **Mellie Ann**
Sire *College Boy of Haddon* 26857. Dam *Eleanor Ann* 17015.
Born May 21, 1918. B. and O.: H. K. Wright, Pittstown, N. J.

88508 **Ninette's Wander of River Side**
Sire *Gold Dust's May King of Lynnhurst* 37485. Dam *Ninette Martin* 38131.
Born June 10, 1918. B. and O.: F. G. Schuerman, Twin Bluffs, Wis.

88509 **Lady June of Hillside Farm**
Sire *Rufus of Hillswold* 35918. Dam *Lady Alice of Craftsbury 2d* 57129.
Born June 26, 1918. B.: Fred B. Wheeler, North Craftsbury, Vt. O.: George L. Wheeler, Orleans, Vt.

88510 **Vanity of Mount Fair**
Sire *Vanity's King of Oakhurst* 20953. Dam *Imp. Violet IV. of Guilbert* 40097.
Born June 5, 1918. B. and O.: S. McLean Buckingham, Watertown, Conn.

88511 **Dora's Juell of East View**
Sire *Prince George of East View* 35192. Dam *Dora of East View* 60039.
Born June 11, 1918. B. and O.: Willard Carpenter, Woodhull, N. Y.

88512 **Bertha Marshall**
Sire *Gabriel of Arcadia, Jr.* 37095. Dam *Bertha Belle Marshall* 68532.
Born Oct. 16, 1918. B. and O.: F. D. Plummer, Harrington, Maine.

88513 **Mar's Lily of C. L. G. Farm**
Sire *Avondale Mar* 33507. Dam *Puritan Lily* 33169.
Born July 2, 1918. B. and O.: Wallace Bros., Bayshore, Mich.

88514 **Rosemary of C. L. G. Farm**
Sire *Avondale Mar* 33507. Dam *Countess Deanie of Maple Ridge* 34881.
Born Aug. 2, 1918. B. and O.: Wallace Bros., Bayshore, Mich.

88515 **Pearl's Pride of Glen Cairn**
Sire *Imp. Governor of Milton* 30807. Dam *Imp. Lenore's Pearl II.* 53768.
Born July 15, 1918. B. and O.: W. W. Rankin, Little Falls, N. Y.

88516 **Proctor's Wena of Northwood**
Sire *Sunnybrook Proctor* 38215. Dam *Wardem Rose* 45388.
Born June 21, 1918. B. and O.: Mortimer L. Schiff, Oyster Bay, N. Y.

88517 **Josephine of Oaklawn**
Sire *Luecicero's Glenwood Boy* 37591. Dam *Ruth Raymond* 60542.
Born Oct. 25, 1918. B. and O.: H. A. Oakley, Sparta, Wis.

88518 **Nelita's Grand Lass**
Sire *Conqueror of Green Meadow* 36062. Dam *Viola's Successor* 61437.
Born Sept. 21, 1918. B. and O.: C. J. Whitney, North Adams, Mass.

88519 **Liberty Belle of Rock Spring**
Sire *May Rose King of Woodside* 39554. Dam *Susie of Rural Glade* 28287.
Born Oct. 26, 1918. B.: S. W. Townsend, Cochranville, Pa. O.: C. W. Menz, Amherst, Ohio.

88520 **Queen of Pine Run Valley Farm**
Sire *Sarah's Lad of Foxburg* 34615. Dam *Anna Ferguson* 39261.
Born June 30, 1918. B. and O.: B. F. Thompson, Sligo, Pa.

88521 **Poppy of Birchwood**
Sire *May King's Vrangue of Ingleside* 15430. Dam *Daisy of Birchwood* 22176.
Born July 14, 1918. B. and O.: M. L. Welles, Rosendale, Wis.

88522 **Wasteland Viola**
Sire *Don El Toro of Linda Vista* 23567. Dam *Venus of Wasteland* 51961.
Born July 6, 1918. B. and O.: M. M. Hollingsworth, Landenberg, Pa.

88523 **Hope's Heiress**
Sire *Yeoman's May King of Langwater* 14797. Dam *Glenwood's Hope* 22765.
Born July 20, 1918. B. and O.: M. M. Hollingsworth, Landenberg, Pa.

88524 **Wasteland Destiny**
Sire *Langwater Hero* 39634. Dam *Jean of Wasteland* 59728.
Born Aug. 14, 1918. B. and O.: M. M. Hollingsworth, Landenberg, Pa.

88525 **Bonnymeads Protector's Aspara**
Sire *Bonnymeads Protector* 30048. Dam *Bonnymeads Golden Aspara* 56359.
Born Nov. 5, 1917. B. and O.: Bonnymeads Farms, Harrisburg, Pa.

88526 **Anne's Tulsa**
Sire *Monogram's Uhlan King* 36865. Dam *Queen Anne of Alfaretta* 68771.
Born June 26, 1918. B. and O.: Allen Y. King, Hudson, Ohio.

88527 **Guernfalfa Sunshine**
Sire *Sunburst's King Masher* 37423. Dam *Belinda Rose* 60540.
Born Dec. 21, 1918. B. and O.: Math Michels, Peebles, Wis.

88528 **Belle of Maplelawn**
Sire *Imp. Sequel's Treasure Trove* 30722. Dam *Imp. Primrose III. of Balmoral* 49516.
Born March 26, 1918. B. and O.: F. B. Rundell & R. Nicholson, Livingston, Wis.

88529 **Bonnie of Maplelawn**
Sire *Imp. Sequel's Treasure Trove* 30722. Dam *Pearl of Maplelawn* 65469.
Born June 25, 1918. B. and O.: F. B. Rundell & R. Nicholson, Livingston, Wis.

88530 **Belva of Maplelawn**
Sire *Imp. Sequel's Treasure Trove* 30722. Dam *Imp. Violet of the Clôture* 53762.
Born June 30, 1918. B. and O.: F. B. Rundell & R. Nicholson, Livingston, Wis.

88531 **Cosquay's Rose of Gold**
Sire *Golden of Rich Neck* 39129. Dam *Golden Wissy of Pencoyd* 32799.
Born June 23, 1918. B. and O.: B. F. Adkins, Hebron, Md.

88532 **Violette of Cosquay**
Sire *Pan of Rich Neck* 34200. Dam *Jessie of Cosquay* 62805.
Born June 23, 1918. B. and O.: B. F. Adkins, Hebron, Md.

88533 **Lady Groton of Hill Farm**
Sire *Laddie of Gay Farm* 37657. Dam *Nerissa of Groton* 19924.
Born July 5, 1918. B. and O.: Mrs. Roger Wolcott, Sr., Readville, Mass.

88534 **Moose Valley Emma**
Sire *Golden Secret of Wyndham* 24846. Dam *Hulda M.* 23045.
Born Dec. 12, 1918. B. and O.: Theo. Hollister, Duluth, Minn.

88535 **Stub of Elder Grove**
Sire *Amherst Jack* 20656. Dam *Jacquelina of Elder Grove* 59963.
Born June 29, 1918. B. and O.: William Wied, Waupaca, Wis.

88536 **Yekstania of Elder Grove**
Sire *Daisy's Yekstang* 25442. Dam *Patricia of Elder Grove* 59961.
Born July 15, 1918. B. and O.: William Wied, Waupaca, Wis.

88537 **Yekslina of Elder Grove**
Sire *Daisy's Yekstang* 25442. Dam *Lina of Elder Grove* 35320.
Born Aug. 2, 1918. B. and O.: William Wied, Waupaca, Wis.

88538 **Lulu of Pleasant View 2d**
Sire *King Sequel of Green Bay* 32553. Dam *Lulu of Pleasant View* 34699.
Born Nov. 11, 1918. B. and O.: Frank Runde, Sinsinawa, Wis.

88539 **Ettie of Pleasant View**
Sire *Colonel Yeksa* 15396. Dam *Jennie of Pleasant View* 74365.
Born Nov. 25, 1918. B. and O.: Frank Runde, Sinsinawa, Wis.

88540 **Princess Pauline of Echo Hill Farm**
Sire *Osceola Butter King* 35755. Dam *Huldah Lyons* 24603.
Born Nov. 27, 1918. B. and O.: George A. Nelson, East Barnet, Vt.

88541 **Fay's Hope of Lone Elm**
Sire *Hope's May Rose of Maple Hill* 35903. Dam *Princess Fay of Hickory Grove* 62264.
Born June 23, 1918. B.: Glenn Clark, Eau Claire, Mich. O.: Paul L. Hemingway, Sodus, Mich.

88542 **Clairmont's Maid of Lone Elm**
Sire *Governor Clairmont* 21203. Dam *Cato's Angelica* 30875.
Born June 26, 1918. B. and O.: Earl Hemingway, Sodus, Mich.

88543 **Clairmont's Rosie of Lone Elm**
Sire *Governor Clairmont* 21203. Dam *May Queen of Lone Elm* 69688.
Born Aug. 20, 1918. B. and O.: Earl Hemingway, Sodus, Mich.

88544 **Raymond's Hope of Milky Way**
Sire *Topsy's Raymond* 22173. Dam *Lavinia's Lady Girl* 56438.
Born Sept. 2, 1918. B. and O.: C. E. Edwards, Arpin, Wis.

88545 **Bopeep's Betty**
Sire *Bopeep of Fairmonde* 40265. Dam *Betty Lyons* 48704.
Born Nov. 26, 1918. B. and O.: H. E. Thomas, Lansing, Mich.

88546 **Dewdrop's Dora**
Sire *Bopeep of Fairmonde* 40265. Dam *Dewdrop of Bon Ayre* 62116.
Born Nov. 27, 1918. B. and O.: H. E. Thomas, Lansing, Mich.

88547 **Audrey of Silverlea**
Sire *Vidi's Bloom of Sunnybrook* 28376. Dam *Rose of Portland* 52694.
Born Dec. 9, 1918. B.: Robert Hartshorne, Highlands, N. J. O.: F. E. Hasler, Little Silver, N. J.

88548 **King's May of White Springs**
Sire *Hesitator of Anna Dean Farm* 27635. Dam *Imp. Hampshire of Theodora* 68704.
Born Sept. 16, 1918. B.: F. G. Bowman, Elkton, Ohio. O.: David W. Longer, Mifflinburg, Pa.

88549 **Butter Cup May of Island Farm**
Sire *Bessie 2d's Halley* 43276. Dam *Fannie of Maple Grove* 56983.
Born May 25, 1918. B.: J. C. Larson, Arlington, Wash. O.: Larson & Santeford, Arlington, Wash.

88550 **Gordon's Lucretia of Village View**
Sire *Imp. Gordon of Sarnia* 40766. Dam *Lucretia of Village View* 37964.
Born Sept. 2, 1918. B. and O.: E. M. Fitzmaurice, Berlin, Wis.

88551 **Gordon's Dream of Village View**
Sire *Imp. Gordon of Sarnia* 40766. Dam *Imp. Dream of Sarnia* 65385.
Born Sept. 16, 1918. B. and O.: E. M. Fitzmaurice, Berlin, Wis.

88552 **Princess Koko**
Sire *Bob Rilma's Recorder* 41908. Dam *Tamworth's Koko* 56795.
Born Oct. 15, 1918. B. and O.: S. G. Courteen, Oconomowoc, Wis.

88553 **Bessie True**
Sire *Jeweller Point* 36223. Dam *Jessie True* 64312.
Born July 4, 1918. B. and O.: McClellan Miller, New Bethlehem, Pa.

88554 **Masher's Milly of Clover Lawn**
Sire *Gloriana's King Masher* 27645. Dam *Imp. Milly of Sarnia* 35603.
Born Sept. 30, 1916. B. and O.: Charles E. Wirt, Lewiston, Minn.

88555 **Masher's Bloom of Clover Lawn**
Sire *Gloriana's King Masher* 27645. Dam *Beauty of Clover Lawn* 52238.
Born June 20, 1918. B. and O.: Charles E. Wirt, Lewiston, Minn.

88556 **Buttercup of Pawling Manor Farm**
Sire *Darby of Sepascot* 41449. Dam *Delila of Maple Glen* 69563.
Born June 15, 1918. B.: Fred E. Traver, Rhinebeck, N. Y. O.: William Schupp, Staatsburg, N. Y.

88557 **Cherry Hill Jeanne**
Sire *Sir Merion of Elm-Leigh* 26299. Dam *Stockbridge Maid* 17533.
Born July 8, 1918. B. and O.: Henry McBurney, Stockbridge, Mass.

88558 **Cherry Hill Pauline**
Sire *Sir Merion of Elm-Leigh* 26299. Dam *Stockbridge Fiametta* 66194.
Born July 26, 1918. B. and O.: Henry McBurney, Stockbridge, Mass.

88559 **Florence of Cedar Grove**
Sire *Kaiser Wilhelm* 30707. Dam *Polly's Daisy Queen* 53747.
Born July 7, 1918. B. and O.: A. W. Hast, Berlin Heights, Ohio.

88560 **Bertha D. of Cedar Grove**
Sire *Kaiser Wilhelm* 30707. Dam *Bertha C. of Cedar Grove* 54088.
Born Nov. 11, 1918. B. and O.: A. W. Hast, Berlin Heights, Ohio.

88561 **Althea of Oak Lawn**
Sire *Grecian of Oakdale* 33681. Dam *Daisy of Oaklawn* 67552.
Born Aug. 26, 1918. B. and O.: J. E. Beutel, Lake Elmo, Minn.

88562 **Harriet's September Morn**
Sire *Raymond's Claymere of Bonnie Neuk* 38882. Dam *Harriet of Little Platt* 59806.
Born Sept. 12, 1918. B. and O.: H. C. Sutcliffe, Black Earth, Wis.

88563 **Aleta's Dairy Maiden**
Sire *Raymond's Claymere of Bonnie Neuk* 38882. Dam *Imp. Aleta of Ore Hill* 52260.
Born Nov. 3, 1918. B. and O.: H. C. Sutcliffe, Black Earth, Wis.

88564 **Polly's Poppy**
Sire *Raymond's Claymere of Bonnie Neuk* 38882. Dam *Imp. Polly II. of Pièce Nez* 36416.
Born Nov. 29, 1918. B. and O.: H. C. Sutcliffe, Black Earth, Wis.

88565 **Sequel's Rose of Saratoga**
Sire *Sir Masher's Jim of Galway* 35460. Dam *Sequel's Moss Rose* 67420.
Born Nov. 15, 1918. B. and O.: George Van Dewerker, Schuylerville, N. Y.

88566 **Judith of Homestead**
Sire *Dandy of Homestead* 22869. Dam *Golden Buttercup of Homestead* 20316.
Born Jan. 21, 1916. B. and O.: Charles B. Welch, Fennville, Mich.

88567 **Lucia's Curl**
Sire *Golden Noble's Aldatus* 30976. Dam *Natoma's Lucia* 30728.
Born Oct. 12, 1916. B. and O.: Charles B. Welch, Fennville, Mich.

88568 **Alice of Galway**
Sire *Mischievous King of Maplehurst* 36810. Dam *Eudora of Birchton* 23398.
Born June 26, 1918. B. and O.: Frank L. Smith, Ballston Spa, N. Y.

88569 **Maude Estella's Rhoda**
Sire *Max of Lyons* 21527. Dam *Maude Estella* 20390.
Born June 26, 1918. B. and O.: F. H. Burnette, Phelps, N. Y.

88570 **Carlisle's Daisy**
Sire *King of Onisquethaw* 38784. Dam *Carlisle's Gretchen* 57480.
Born June 26, 1918. B. and O.: C. F. Roe, Cobleskill, N. Y.

88571 **Caroline Guernsey**
Sire *Wayfarer of Waukesha* 32175. Dam *Nancy Cordelia* 50002.
Born Nov. 29, 1918. B. and O.: S. C. Hooper, Palmyra, Wis.

88572 **Daisy of Maldwyn Farm**
Sire *Tristan Billy of Sunny Valley* 34685. Dam *Daisy of Little Platt* 39956.
Born July 26, 1918. B. and O.: Arthur R. Williams, Waukesha, Wis.

88573 **Nora's Fawn**
Sire *Tristan Billy of Sunny Valley* 34685. Dam *Nora Stranford* 42455.
Born July 28, 1918. B. and O.: Arthur R. Williams, Waukesha, Wis.

88574 **Doris of Vinland 2d**
Sire *Edward of Vinland* 44144. Dam *Doris of Vinland* 62826.
Born Dec. 17, 1918. B. and O.: William Watt, Grimms, Wis.

88575 **Gloris of Maple Grove**
Sire *Glenwood's Malcolm* 34548. Dam *Hostess of Somerset* 25736.
Born June 30, 1918. B. and O.: Charles A. Wussow, Black Creek, Wis.

88576 **Hopkins Pet of Maple Grove**
Sire *Glenwood's Malcolm* 34548. Dam *Hopkins Choice* 30531.
Born July 18, 1918. B. and O.: Charles A. Wussow, Black Creek, Wis.

88577 **Peggy's Lena of Broad Vista**
Sire *Holden of Broad Vista* 38799. Dam *Pearl's Peggy of Broad Vista* 57301.
Born July 16, 1918. B. and O.: Morrill Bros., Cornish, Maine.

88578 **Queen of Broad Vista**
Sire *Holden of Broad Vista* 38799. Dam *Rosa B. of Broad Vista* 64223.
Born Aug. 18, 1918. B. and O.: Morrill Bros., Cornish, Maine.

88579 **Caribou Regina**
Sire *Rose King of Jean Du Luth* 24329. Dam *Katonah's Regina* 42575.
Born Aug. 23, 1918. B. and O.: George C. Stone, Twig, Minn.

88580 **Emma of Maplewood**
Sire *Lady du Chêne's Governor of Glencairne* 43805. Dam *Louise of Seneca* 72423.
Born Sept. 25, 1918. B. and O.: B. D. Spalding & D. S. Coale, Aberdeen, Md.

88581 **Anna's Murne**
Sire *King's Sequel of Chestnut Hill* 49072. Dam *Anna Redman* 33402.
Born Sept. 28, 1918. B. and O.: W. C. O'Donnell, Fredericktown, Pa.

88582 **Caribou Mabel**
Sire *Rose King of Jean Du Luth* 24329. Dam *Gladwyn's Mabel* 27602.
Born Oct. 31, 1917. B. and O.: George C. Stone, Twig, Minn.

88583 **Sunshine Bess**
Sire *Gold Finder's Traveller* 26858. Dam *Pride of Tehama* 67588.
Born Sept. 1, 1918. B. and O.: Belcher & Loney, Richfield, Cal.

88584 **Dora of Shagbark**
Sire *Ne Plus Ultra 4th* 29328. Dam *Dora of Allen Farms* 59745.
Born Dec. 9, 1918. B.: C. J. Hewitt, Locke, N. Y. O.: Edwin B. Cadwell, Saugerties, N. Y.

88585 **Kakiat Molly**
Sire *Follyland Lord Azucena* 34358. Dam *Imp. Daisy V. of Mt. Plaisant* 29407.
Born July 25, 1918. B.: Benjamin H. Throop, Scranton, Pa. O.: John T. Rowland, Jr., Jersey City, N. J.

88586 **Sunshine of Riverside**
Sire *Alexis of Maple Glen* 23358. Dam *Sun Ray of Riverside* 35020.
Born Dec. 25, 1915. B. and O.: E. R. Rowland, King Ferry, N. Y.

88587 **Atala of Maple Glen**
Sire *Alexis of Maple Glen* 23358. Dam *Atala's Hope* 56509.
Born Jan. 4, 1916. B. and O.: E. R. Rowland, King Ferry, N. Y.

88588 **Esther Langlois**
Sire *Sir Audley of the Otselic* 26526. Dam *Azucena of Flodell* 59081.
Born Sept. 28, 1918. B. and O.: J. De Ver Lidell, Oxford, N. Y.

88589 **Peggie Langlois**
Sire *Sir Audley of the Otselic* 26526. Dam *Eminette Langlois* 58485.
Born Dec. 1, 1918. B. and O.: J. De Ver Lidell, Oxford, N. Y.

88590 **Princess of Lone Pine**
Sire *Monarch of Lone Pine* 30765. Dam *Josephine of Lone Pine* 57476.
Born Sept. 19, 1918. B. and O.: Walter Alexander, Wausau, Wis.

88591 **Margarita of Home Acres**
Sire *Charlotte's May King of Maplehurst* 35691. Dam *Pickity King* 47934.
Born July 1, 1918. B. and O.: Est. George B. Tallman, West Grove, Pa.

88592 **Valentine of Home Acres**
Sire *Charlotte's May King of Maplehurst* 35691. Dam *Tinka Sequel* 33332.
Born July 2, 1918. B. and O.: Est. George B. Tallman, West Grove, Pa.

88593 **Governor's Edith Weshpi**
Sire *Minnetrista Governor* 39150. Dam *Sam's Edith* 29196.
Born July 9, 1918. B. and O.: Frank W. Richardson, Garden City, Minn.

88594 **Governor's Blossom Weshpi**
Sire *Minnetrista Governor* 39150. Dam *Breezy's Rosewood* 57254.
Born Nov. 13, 1918. B. and O.: Frank W. Richardson, Garden City, Minn.

88595 **Governor's Lassie Weshpi**
Sire *Minnetrista Governor* 39150. Dam *Billy's Lassie* 73531.
Born Nov. 15, 1918. B. and O.: Frank W. Richardson, Garden City, Minn.

88596 **Governor's Edith Yeksa Weshpi**
Sire *Minnetrista Governor* 39150. Dam *Don's Edith Yeksa* 68399.
Born Dec. 2, 1918. B. and O.: Frank W. Richardson, Garden City, Minn.

88597 **Materna's Belle**
Sire *Pencoyd Autocrat* 39628. Dam *Daisy's Materna* 64821.
Born Nov. 20, 1918. B. and O.: L. S. Murat, Scandinavia, Wis.

88598 **Lillie Clairvoyante of Cress Lawn**
Sire *May King's Laddie of Chilmark* 32065. Dam *Imp. Lady Clairvoyante* 29372.
Born Feb. 22, 1917. B. and O.: B. E. Totten, Farmdale, Ohio.

88599 **May King's Lassie of Cress Lawn**
Sire *May King's Laddie of Chilmark* 32065. Dam *Merton Silene 2d* 37312.
Born June 25, 1918. B. and O.: B. E. Totten, Farmdale, Ohio.

88600 **Grace Arthemise**
Sire *Arthemise 2d's Prince* 41495. Dam *Glen Haddon 2d's Grace* 38064.
Born June 30, 1918. B. and O.: William H. Seavey, Harrison, Maine.

88601 **Nettie of Spring Brook**
Sire *Milton of Birchwood* 35248. Dam *Gypson's Beauty of Spring Brook* 54068.
Born Sept. 25, 1918. B. and O.: W. D. Pattee, Waupun, Wis.

88602 **Lady of Spring Brook**
Sire *Milton of Birchwood* 35248. Dam *Lady Rose of Idyllwild* 61773.
Born Sept. 28, 1918. B. and O.: W. D. Pattee, Waupun, Wis.

88603 **Nan of Spring Brook**
Sire *Milton of Birchwood* 35248. Dam *Pattee's Rose of Idyllwild* 61772.
Born Sept. 30, 1918. B. and O.: W. D. Pattee, Waupun, Wis.

88604 **Faithful of Spring Brook**
Sire *Milton of Birchwood* 35248. Dam *Imp. Faithful of Sarnia* 60056.
Born Oct. 19, 1918. B. and O.: W. D. Pattee, Waupun, Wis.

88605 **Nellie of Spring Brook**
Sire *Milton of Birchwood* 35248. Dam *Glenwood's Yeksa of Spring Brook* 64652.
Born Nov. 20, 1918. B. and O.: W. D. Pattee, Waupun, Wis.

88606 **Elm Road Hannah**
Sire *Major Rilma* 18791. Dam *Mayetta's Lena* 31446.
Born July 6, 1918. B. and O.: C. E. Tobey, Phillips, Wis.

88607 **Minnie of Riverside Farm**
Sire *Laval's Sequel of Cuyuna* 29108. Dam *Muriel of Riverside Farm* 67585.
Born July 7, 1918. B. and O.: T. M. Miller, McGrath, Minn.

88608 **Secret's Maid of Mountainlea**
Sire *Charmante's Golden Secret* 27408. Dam *Larkfield Fortunate* 46860.
Born Aug. 10, 1918. B. and O.: Arthur W. Eaton, Pittsfield, Mass.

88609 **Hinsdale of Keewaydin**
Sire *Imp. Bickleigh Chieftain* 41159. Dam *Hinsdale Leonora* 24061.
Born July 11, 1918. B. and O.: E. H. Baker, Gates Mills, Ohio.

88610 **Aurora of Far View Farm**
Sire *Vulcan of Falcon's Flight* 29259. Dam *Enda of Far View Farm* 42083.
Born July 4, 1918. B. and O.: W. H. Camp, Waterbury, Conn.

88611 **Almathea of Far View Farm**
Sire *Vulcan of Falcon's Flight* 29259. Dam *Una of Far View Farm* 57859.
Born Aug. 9, 1918. B. and O.: W. H. Camp, Waterbury, Conn.

88612 **Maude Groton**
Sire *Dimple Bloom 2d* 20199. Dam *Thirty Thousand Eight Hundred Fifty Six* 30856.
Born Feb. 22, 1916. B. and O.: C. D. Yordy, Sunbury, Pa.

88613 **Flossie of Maple Home**
Sire *Magnet's Sequel of Keewaydin* 22385. Dam *Mable of Wayland* 51487.
Born July 19, 1918. B. and O.: L. C. Strock, Geneva, Ohio.

88614 **Coradallis of Westholm**
Sire *Johnnie Dimple 2d* 28034. Dam *Coradallis* 49426.
Born July 7, 1918. B. and O.: W. W. Holmes, Waterbury, Conn.

88615 **Questa Flora**
Sire *Johnnie Dimple 2d* 28034. Dam *Diaultrus* 49427.
Born June 29, 1918. B. and O.: W. W. Holmes, Waterbury, Conn.

88616 **Jean of Wayland**
Sire *Pencoyd's Golden Knight* 43066. Dam *Martha Ellen* 65977.
Born Aug. 12, 1918. B. and O.: Amos A. Slack, Oxford, Pa.

88617 **Beauty of Dover**
Sire *Meranda's Billy Boy* 35199. Dam *Sweetbrier of Haddon* 38356.
Born July 19, 1918. B. and O.: E. C. Phillips, Dover, Del.

88618 **Monsieur's Belle of Glen-Rose**
Sire *Monsieur of Linda Vista* 26895. Dam *Beauty of the Homestead* 43037.
Born June 30, 1918. B. and O.: Fred C. Clow, New Lisbon, Wis.

88619 **Edgerton's Marvina**
Sire *Langwater Recluse* 31327. Dam *Marva's Marvina* 61088.
Born Nov. 30, 1918. B. and O.: A. J. Pierce, Bennington, N. H.

88620 **Hilda of Dundee**
Sire *Mark Rilma* 44079. Dam *Princess Bonnie of Dundee* 56819.
Born Dec. 18, 1918. B. and O.: L. E. Barns, Wyalusing, Pa.

88621 **Cloth of Gold's Lassie**
Sire *Rose's Oliver of the Prairie* 32056. Dam *Alexander's Cloth of Gold* 59376.
Born June 28, 1918. B. and O.: Elmer W. Stevenson, Jesup, Iowa.

88622 **Nellie King's Pride**
Sire *Noble Cliff* 40974. Dam *Nellie King* 23668.
Born July 6, 1918. B. and O.: M. M. Marshall, East Palestine, Ohio.

88623 **Katonah's Rose Marie**
Sire *Dairymaid's Glenwood of Pinehurst 8th* 30900. Dam *Katonah's Stockbridge Lass* 58887.
Born July 14, 1918. B. and O.: Clarence Whitman, Katonah, N. Y.

88624 **Katonah's Clara Bella**
Sire *Dairymaid's Glenwood of Pinehurst 8th* 30900. Dam *Katonah's Bella* 27315.
Born July 18, 1918. B. and O.: Clarence Whitman, Katonah, N. Y.

88625 **Katonah's Phyllis**
Sire *Dairymaid's Glenwood of Pinehurst 8th* 30900. Dam *Katonah's Queen* 26744.
Born July 20, 1918. B. and O.: Clarence Whitman, Katonah, N. Y.

88626 **St. Austell Daylight**
Sire *Don Diavolo of Linda Vista* 23565. Dam *Samantha of Sunnyside* 29901.
Born July 2, 1918. B. and O.: C. G. Parnall, Jackson, Mich.

88627 **Sweet Orchard Lord Mar's Queen**
Sire *Sweet Orchard Lord Mar* 40412. Dam *Sweet Orchard's Belvidere's Queen* 56403.
Born Sept. 4, 1917. B. and O.: Ernest E. Sweet, Detroit, Mich.

88628 **Sweet Orchard Minnewaska's Gem**
Sire *Belvidere of Linda Vista* 23566. Dam *Governor's Minnewaska 2d* 38158.
Born Sept. 9, 1917. B. and O.: Ernest E. Sweet, Detroit, Mich.

88629 **Albamont May Queen**
Sire *Imp. Goldseeker of Anna Dean Farm* 26106. Dam *May Queen of Rondiaux* 48324.
Born July 15, 1918. B.: O. C. Barber, Barberton, Ohio. O.: J. C. Haartz, Campton, N. H.

88630 **Aldona Arsenith**
Sire *White of Rising Sun* 26569. Dam *Rose Belle* 40703.
Born Jan. 25, 1918. B. and O.: D. W. Clouse, Ohio City, Ohio.

88631 **Helen Valdessa**
Sire *White of Rising Sun* 26569. Dam *Allie Dot* 31865.
Born Jan. 29, 1918. B. and O.: D. W. Clouse, Ohio City, Ohio.

88632 **Countess of Craigdale**
Sire *Pencoyd's May Rose Count* 34171. Dam *Sarah's Lad's Emilia* 52426.
Born March 9, 1918. B.: J. M. Fox, Foxburg, Pa. O.: John F. Craig, Sligo, Pa.

88633 **Isabinda of Kekagema**
Sire *Glory Ella's Squire* 29882. Dam *Isabinda Queen of Spring City* 38816.
Born March 2, 1918. B.: Edgerton Bros., Springbrook, Wis. O.: H. R. Rebmann, Sarona, Wis.

88634 **Felicia of Pittsfield**
Sire *Westtown's Glenwood Pride* 34913. Dam *Finesse* 24896.
Born July 16, 1918. B.: George Chalmers, Ann Arbor, Mich. O.: John C. Chalmers, Ann Arbor, Mich.

88635 **Plummer Farm Nella Rose**
Sire *Langpen of Pencoyd* 37266. Dam *Plummer Farm Glenwood Maid* 33682.
Born May 2, 1918. B. and O.: Charles B. Plummer, Wilmore, Pa.

88636 **Plummer Farm Dolly Rose**
Sire *Langpen of Pencoyd* 37266. Dam *Plummer Farm Glenwood Princess* 46621.
Born May 4, 1918. B. and O.: Charles B. Plummer, Wilmore, Pa.

88637 **Plummer Farm Blooming Rose**
Sire *Langpen of Pencoyd* 37266. Dam *Plummer Farm Glenwood Myra* 46623.
Born May 5, 1918. B. and O.: Charles B. Plummer, Wilmore, Pa.

88638 **Plummer Farm Dimple Rose**
Sire *Langpen of Pencoyd* 37266. Dam *Miranda of Mapleton's Niece* 33681.
Born May 28, 1918. B. and O.: Charles B. Plummer, Wilmore, Pa.

88639 **Plummer Farm Rose of Gold**
Sire *Langpen of Pencoyd* 37266. Dam *Glenwood Divan Girl's Ida* 46622.
Born July 7, 1918. B. and O.: Charles B. Plummer, Wilmore, Pa.

88640 **Delaware May Rose**
Sire *Golden Rose May King* 35264. Dam *Gracieuse Rose* 54090.
Born Feb. 18, 1918. B. and O.: Delaware College, Newark, Del.

88641 **Sundari's Noble Princess**
Sire *Golden Noble's Alidus* 29722. Dam *Sundari's Lily* 57734.
Born Oct. 22, 1918. B. and O.: John Leijon, Republic, Mich.

88642 **Lord Stranford's Daisy Girl**
Sire *Lord Stranford of Sylvanite* 36176. Dam *Lady Fernwood's Yellow Rose* 55587.
Born Aug. 25, 1918. B. and O.: Nelson M. Peck, Doylestown, Wis.

88643 **Masher's Jane of Hein Farm**
Sire *Masher Bass* 26366. Dam *Anne of Cloverdale* 40933.
Born Feb. 9, 1917. B.: W. H. Allen, Chelsea, Wis. O.: John Hein, Jr., Tony, Wis.

88644 **Count's Pearl Levine**
Sire *Itchen Chloe's Bonnie Boy of West Lawn* 34737. Dam *Gypson's Rena of Esopea* 69352.
Born Aug. 5, 1918. B. and O.: Carl Thompson, Westby, Wis.

88645 **Maid's Count's Loreen**
Sire *Itchen Chloe's Bonnie Boy of West Lawn* 34737. Dam *Gypson's Count's Pionen* 37264.
Born Aug. 18, 1918. B. and O.: Carl Thompson, Westby, Wis.

88646 **Polly Ann of Maple Farm**
Sire *Chieftain of Maple Farm* 30601. Dam *Duchess of Riverview* 41516.
Born March 6, 1918. B. and O.: Nelson H. Howe, McDonough, N. Y.

88647 **Grenwode's Starlight**
Sire *Glenwood Boy of Village View* 34482. Dam *Grenwode Girl* 30513.
Born Aug. 5, 1918. B. and O.: N. A. Rasmussen, Oskhosh, Wis.

88648 **Merletta's Jewell**
Sire *Glenwood Boy of Village View* 34482. Dam *Merletta of Oshkosh* 63949.
Born Aug. 29, 1918. B. and O.: N. A. Rasmussen, Oshkosh, Wis.

88649 **Princess of Flower Dale**
Sire *David C.* 39905. Dam *Florence of Eastover* 63930.
Born April 7, 1918. B.: C. K. G. Billings, Oyster Bay, N. Y. O.: J. N. Ranes, Lacrosse, Va.

88650 **Nancy Morning Glory**
Sire *Lily's Sequel of Hammond* 46632. Dam *Nancy Jeweler* 71767.
Born June 8, 1918. B. and O.: James M. Johnson, La Valle, Wis.

88651 **Glen's Nelly of Penascal**
Sire *Glen Langdon of Hollow-Hill Farm* 45863. Dam *Princess of Fairoaks* 56875.
Born Aug. 28, 1918. B. and O.: T. J. Baltimore, Gridley, Cal.

88652 **Silver's Jessie May**
Sire *Alfa Korn's Pride* 30817. Dam *Imp. Quicksilver XX.* 54466.
Born May 4, 1918. B. and O.: Sam Krauss, La Farge, Wis.

88653 **Waldorf Dahlia**
Sire *Flossie's Sequel of Waldorf Farm* 45199. Dam *Helene of Waldorf Farm* 70256.
Born July 23, 1918. B. and O.: Oscar F. Kinney, Albany, N. Y.

88654 **Waldorf Lily**
Sire *Flossie's Sequel of Waldorf Farm* 45199. Dam *Miss Elsie of Waldorf Farm* 70257.
Born Aug. 31, 1918. B. and O.: Oscar F. Kinney, Albany, N. Y.

88655 **Caroline of Maple Glen**
Sire *Florham Laddie* 20431. Dam *Lena of Broad Ridge* 40510.
Born June 26, 1918. B.: L. L. Coggshall, Locke, N. Y. O.: Walter G. Smith, Moravia, N. Y.

88656 **First Dawn's Secret of Woodend**
Sire *May Rose Secret of Pencoyd* 27844. Dam *First Dawn* 19096.
Born Nov. 4, 1918. B. and O.: Albert C. Loring, Minneapolis, Minn.

88657 **Idalia of Ellerslie**
Sire *Aristocrat of Harbor Hill* 39246. Dam *Capacity of Ellerslie* 21713.
Born June 26, 1918. B. and O.: G. M. Wallace, Falmouth, Va.

88658 **Maid's Polly Anna**
Sire *Maplelawn Clara's Sequel* 38511. Dam *Imp. Maid of Mound City* 52700.
Born Sept. 22, 1918. B. and O.: Richard S. Rawson, Platteville, Wis.

88659 **Bess of Navarino**
Sire *Golden Boy of Lone Pine* 22371. Dam *Glenwood's Martha W.* 40283.
Born June 28, 1918. B. and O.: George O. Lucia, Green Bay, Wis.

88660 **Bob's Elma**
Sire *Honeymoon's Bob of Chesney Farms* 41488. Dam *Elma of Elderon* 55948.
Born Oct. 18, 1918. B. and O.: A. J. Plowman, Elderon, Wis.

88661 **Bob's Susan**
Sire *Honeymoon's Bob of Chesney Farms* 41488. Dam *Susie of Lake View* 68383.
Born Nov. 20, 1918. B. and O.: A. J. Plowman, Elderon, Wis.

88662 **Gordon's Valentine of Village View**
Sire *Imp. Gordon of Sarnia* 40766. Dam *Imp. Valentine of Village View* 70240.
Born Nov. 15, 1918. B. and O.: E. M. Fitzmaurice, Berlin, Wis.

88663 **Queen of Hillview**
Sire *Lily B.'s Opal's King* 24558. Dam *Katharine Sherwood* 30381.
Born Sept. 7, 1918. B. and O.: W. J. Herman, Melrose, Wis.

88664 **Wyona of Willow Brook**
Sire *King Ideal* 31224. Dam *Wilma of Eastside* 59478.
Born March 15, 1918. B. and O.: J. M. Marquis, Hickory, Pa.

88665 **Fern of Willow Brook**
Sire *King Ideal* 31224. Dam *Fern of Eastside* 59479.
Born May 19, 1917. B. and O.: J. M. Marquis, Hickory, Pa.

88666 **Edith of Willow Brook**
Sire *Imp. Clara's Pride of Mara Alva* 40564. Dam *Lulu May of Valley Inn Farm* 63051.
Born May 6, 1918. B.: W. L. Brown, Burgettstown, Pa. O.: J. M. Marquis, Hickory, Pa.

88667 **Oranda of Willow Brook**
Sire *King Ideal* 31224. Dam *Fern of Eastside* 59479.
Born April 5, 1918. B. and O.: J. M. Marquis, Hickory, Pa.

88668 **Clarissa of Bon Ayre**
Sire *Muriel of Waddington's Raider* 36351. Dam *Bess of Maple Grove* 40332.
Born May 18, 1918. B.: Howard W. Freshcorn, Zelienople, Pa. O.: H. W. Wigman, Lansing, Mich.

88669 **Irena**
Sire *Bopeep's Buff* 49228. Dam *Ilena M.* 52223.
Born Nov. 30, 1918. B.: F. O. Melvin, Bradford, N. H. O.: L. N. Sawyer, Andover, N. H.

88670 **Emogine's Cozette of Fairmont**
Sire *Inestimable of Oak Ridge* 29039. Dam *Emogine of Elkview* 34767.
Born June 1, 1918. B. and O.: Fannie F. Noell, Gretna, Va.

88671 **Florham Sunbeam**
Sire *Corncob of Annandale* 40270. Dam *Sunderland's Beauty* 70999.
Born Oct. 16, 1918. B. and O.: J. L. Hope, Madison, N. J.

88672 **Dorothy of Mountain View**
Sire *John of Mountain View* 35653. Dam *Imp. Butter Queen of Sarnia* 44436.
Born May 19, 1918. B. and O.: J. B. Van Wagener, Pittsburgh, Pa.

88673 **Princess of Mountain View**
Sire *John of Mountain View* 35653. Dam *Imp. Abigail of Sarnia* 44438.
Born June 26, 1918. B. and O.: J. B. Van Wagener, Pittsburgh, Pa.

88674 **Happy Belle's Scotchie**
Sire *Galaxy of Pleasant View* 34669. Dam *Imp. Happy Belle IV.* 20048.
Born June 23, 1918. B. and O.: C. R. Fankhauser, Clarington, Ohio.

88675 **Doubletime of Maple Hill**
Sire *Rex of Rich Neck* 31472. Dam *Lura's May of Maple Hill* 44844.
Born June 27, 1918. Twin with bull No. 54086. B. and O.: Fruit Bros., Waukesha, Wis.

88676 **Rex's Alice of Maple Hill**
Sire *Rex of Rich Neck* 31472. Dam *Sweet Alice of Maple Hill* 40577.
Born July 8, 1918. B. and O.: Fruit Bros., Waukesha, Wis.

88677 **Susan of Maple Hill**
Sire *Paul of Clover Lawn* 37594. Dam *Whitey of Maple Hill* 54458.
Born July 16, 1918. B.: Ames Bros., Weaver, Minn. O.: Fruit Bros., Waukesha, Wis.

88678 **Fairy Queen of Maudesleigh**
Sire *Langwater Royalist* 23121. Dam *Hawthorn of Maudesleigh* 36085.
Born July 27, 1918. Twin with cow No. 88679. B. and O.: F. S. Moseley, Newburyport, Mass.

88679 **Fairy Maid of Maudesleigh**
Sire *Langwater Royalist* 23121. Dam *Hawthorn of Maudesleigh* 36085.
Born July 27, 1918. Twin with cow No. 88678. B. and O.: F. S. Moseley, Newburyport, Mass.

88680 **Queen Salem of Pencoyd 2d**
Sire *Apollo of Rich Neck* 27937. Dam *Queen Salem of Pencoyd* 62539.
Born Oct. 5, 1918. B. and O.: T. W. & I. W. Roberts, Bala, Pa.

88681 **Vera Dawson**
Sire *Chad of Locust Hill* 26082. Dam *Nell Roberts* 63887.
Born June 2, 1918. B. and O.: A. F. Peairs, Elizabeth, Pa.

88682 **Lottie of Prospect Home**
Sire *King Nobska* 25349. Dam *Hulda's Best* 55026.
Born Aug. 25, 1917. B. and O.: J. W. Budderman, Roberts, Wis.

88683 **The Belle of Grimms**
Sire *Queen Esther's Sequel* 38582. Dam *Christine M.* 21850.
Born June 20, 1918. B. and O.: Est. Christ Muth, Manitowoc, Wis.

88684 **Merton Silene's Marietta**
Sire *Mischievous King of Maplehurst* 36810. Dam *Imp. Merton Silene* 17461.
Born June 28, 1918. B.: De Ridder Bros., Ballston Spa, N. Y. O.: Armand L. Wilbur, Ballston Spa, N. Y.

88685 **Alpha of Flint Hill**
Sire *Leader of the Spurs* 18531. Dam *Alpha of Ivandale 2d* 82789.
Born July 11, 1917. B. and O.: Nichols & Seaton, Purcellville, Va.

88686 **Evansward Lady Frazer**
Sire *Ben Hur of Maple Glen* 35328. Dam *Imp. Boconnoc Lady Frazer 2d* 59856.
Born June 19, 1918. B. and O.: William S. Estabrook, Fayetteville, N. Y.

88687 **Victory Queen**
Sire *Prince Oscar of Anna Dean Farm* 27282. Dam *Queen of Lu-Alyn* 55805.
Born Nov. 11, 1918. B.: A. W. Smith, Pataskala, Ohio. O.: The Licking Creamery Co., Newark, Ohio.

88688 **Bessie's Daisy**
Sire *Mabel's Hero of Floyd* 38571. Dam *Bessie of Floyd* 41297.
Born June 29, 1918. B. and O.: Frank Holles, Granville, Iowa.

88689 **Ella's Pride of Mondamin**
Sire *Langwater Golden Secret 2d* 34481. Dam *Ella of Mondamin* 55403.
Born June 28, 1918. B. and O.: Herbert T. Borden, Mickleton, N. J.

88690 **Fannie of Mondamin**
Sire *Golden Secret of Brookdale* 43219. Dam *Fern of Mondamin* 62511.
Born July 10, 1918. B. and O.: Herbert T. Borden, Mickleton, N. J.

88691 **Amy Charmer**
Sire *Brookmead's King Masher* 31888. Dam *Fanny Charmer* 45756.
Born Aug. 17, 1918. B. and O.: Oscar Bolich, McKeansburg, Pa.

88692 **Nancy of Mill Hill**
Sire *Brookmead's King Masher* 31888. Dam *Peggy's Rose* 71556.
Born Dec. 20, 1918. B. and O.: Oscar Bolich, McKeansburg, Pa.

88693 **Vernon's Jewel of Ransom Farm**
Sire *Vernon of Pencoyd* 37413. Dam *Pet of Ransom Farm* 69155.
Born Oct. 1, 1918. B. and O.: Ransom & Kissinger, Ransomville, Kansas.

88694 **Jessie of Ransom Farm**
Sire *Vernon of Pencoyd* 37413. Dam *Jessie of Ransomville* 47403.
Born Oct. 12, 1918. B. and O.: Ransom & Kissinger, Ransomville, Kansas.

88695 **Vernon's Golden Lass**
Sire *Vernon of Pencoyd* 37413. Dam *Imp. Donnington Goldie 6th* 65902.
Born Nov. 3, 1918. B. and O.: Ransom & Kissinger, Ransomville, Kansas.

88696 **King's Bess of Koshkonong Place**
Sire *Anton's King Cecil* 44206. Dam *Bess of Koshkonong Place 3d* 65124.
Born Aug. 13, 1918. B. and O.: A. R. Hoard, Fort Atkinson, Wis.

88697 **Winsome of Koshkonong Place**
Sire *Giltedge of Koshkonong Place* 21989. Dam *Blossom of Koshkonong Place 2d* 42947.
Born Sept. 23, 1918. B. and O.: A. R. Hoard, Fort Atkinson, Wis.

88698 **Quietus of Koshkonong Place**
Sire *Giltedge of Koshkonong Place* 21989. Dam *Quiet of Koshkonong Place 2d* 55182.
Born Sept. 24, 1918. B. and O.: A. R. Hoard, Fort Atkinson, Wis.

88699 **Moorland's Pearl May**
Sire *Langwater Sailor* 20610. Dam *Moorland's Pearl Rose* 63074.
Born March 26, 1916. B. and O.: E. A. Moore, New Britain, Conn.

88700 **Bessie of Smallidge Farm**
Sire *Bennie of the Ridge* 41637. Dam *Loretta's Linda of Eau Claire* 56663.
Born July 5, 1918. B. and O.: E. J. Smallidge, Eau Claire, Mich.

88701 **Fern of Smallidge Farm**
Sire *Bennie of the Ridge* 41637. Dam *Francetta's Nania of Eau Claire* 67577.
Born July 6, 1918. B. and O.: E. J. Smallidge, Eau Claire, Mich.

88702 **Queen of Smallidge Farm**
Sire *Bennie of the Ridge* 41637. Dam *Cleopatra's Nora of Eau Claire* 67579.
Born July 6, 1918. B. and O.: E. J. Smallidge, Eau Claire, Mich.

88703 **Nankette of Walnut Hill**
Sire *Laborer of Anna Dean Farm* 36624. Dam *Sadie May* 54869.
Born March 1, 1918. B. and O.: J. S. Walters & A. J. Stutzman, Nappanee, Ind.

88704 **Dolly's Bobtail**
Sire *Laborer of Anna Dean Farm* 36624. Dam *Dolly Madison* 31467.
Born Sept. 5, 1918. B. and O.: J. S. Walters & A. J. Stutzman, Nappanee, Ind.

88705 **Zela's Blanche of Breeze Bluff**
Sire *Princeling of Amey* 24033. Dam *Zela's Pride* 16122.
Born Feb. 22, 1917. B. and O.: J. R. Tifft, Elk Mound, Wis.

88706 **Dairymaid Princess Jewel**
Sire *Tarzan of Mapledell* 29581. Dam *Imp. Fanny's Pride of Bickleigh* 28745.
Born July 6, 1918. B. and O.: Peter Mark, Jr., Avoca, Iowa.

88707 **Pinecrest Gabriella 2d**
Sire *May King of Branford* 41773. Dam *Pinecrest Gabriella* 63880.
Born Sept. 9, 1918. B. and O.: Henry S. Howe, Holliston, Mass.

88708 **Pinecrest France**
Sire *May King of Branford* 41773. Dam *Pinecrest France Duchess* 79505.
Born Dec. 27, 1918. B. and O.: Henry S. Howe, Holliston, Mass.

88709 **Marie of Kirkwood Farm**
Sire *Abe of Ore Hill* 30484. Dam *Pearl of Hickory Grove* 53299.
Born Dec. 7, 1916. B. and O.: Wichern Bros., Baraboo, Wis.

88710 **Josephine of Kirkwood Farm**
Sire *Christy of Pinehurst* 13619. Dam *Miss Maudalee of Lynnhurst Farm* 50526.
Born Aug. 16, 1918. B.: M. B. Lee, Hillsboro, Wis. O.: Wichern Bros., Baraboo, Wis.

88711 **Lady Tesla of Bon Ayre**
Sire *Triple Rose* 19732. Dam *Pride's Bessie* 39500.
Born July 14, 1918. B. and O.: H. W. Wigman, Lansing, Mich.

88712 **Honey Dew of Bon Ayre**
Sire *Triple Rose* 19732. Dam *Dewdrop of Spring Brook* 33760.
Born Aug. 2, 1918. B. and O.: H. W. Wigman, Lansing, Mich.

88713 **Chloe of Bon Ayre**
Sire *Triple Rose* 19732. Dam *Good Promise* 43314.
Born Aug. 20, 1918. B. and O.: H. W. Wigman, Lansing, Mich.

88714 **Helen Byrd of Bon Ayre**
Sire *Triple Rose* 19732. Dam *Byrd of Maple Lane* 42648.
Born Aug. 24, 1918. B. and O.: H. W. Wigman, Lansing, Mich.

88715 **Honor Maid of Roughwood**
Sire *Don Bernardo of Linda Vista* 20617. Dam *Demoiselle of Roughwood* 54858.
Born July 31, 1918. B. and O.: Ernest B. Dane, Chestnut Hill, Mass.

88716 **Solace of Roughwood**
Sire *Don Bernardo of Linda Vista* 20617. Dam *Dream of Roughwood* 58073.
Born Aug. 4, 1918. B. and O.: Ernest B. Dane, Chestnut Hill, Mass.

88717 **Enchantress of Roughwood**
Sire *Double N.* 42408. Dam *Desdemona of Roughwood* 67389.
Born Sept. 6, 1918. B. and O.: Ernest B. Dane, Chestnut Hill, Mass.

88718 **Remembrance of Roughwood**
Sire *Don Bernardo of Linda Vista* 20617. Dam *Imp. Daisy II. of the Russel* 21340.
Born Oct. 11, 1918. B. and O.: Ernest B. Dane, Chestnut Hill, Mass.

88719 **Dot of Roughwood**
Sire *Double N.* 42408. Dam *Nymphaea of Roughwood* 67390.
Born Oct. 13, 1918. B. and O.: Ernest B. Dane, Chestnut Hill, Mass.

88720 **Easter Rose of Suburban Farm**
Sire *King's Vanguard* 22719. Dam *Imp. Lady Kelso III.* 35222.
Born March 30, 1918. B. and O.: James H. Seaman, Glens Falls, N. Y.

88721 **Princess Yolando 2d**
Sire *Prince Corinna of Hill Top Farm* 32518. Dam *Princess Yolando* 67986.
Born July 18, 1918. B. and O.: John Van Hesche, South Bend, Ind.

88722 **Linden of Hill Top Farm 2d**
Sire *Prince Corinna of Hill Top Farm* 32518. Dam *Linden of Hill Top Farm* 73488.
Born July 27, 1918. B. and O.: John Van Hesche, South Bend, Ind.

88723 **Inez of Sarnia**
Sire *Jessy Rose's Pride of Iowa* 23955. Dam *Imp. Aline of Sarnia* 40209.
Born June 11, 1918. B. and O.: Charles L. Hill, Rosendale, Wis.

88724 **Lady Betty of Oak Knoll Farm**
Sire *Sequel's Golden Count* 34379. Dam *Ilo Chêne of Springbrook* 60159.
Born March 5, 1918. B. and O.: G. R. Jones, Navarre, Ohio.

88725 **Valley of Eversley**
Sire *Socola* 33478. Dam *Frances of Green Valley* 42147.
Born Feb. 6, 1918. B. and O.: V. B. Wilmer, Centreville, Md.

88726 **Marie Spencer**
Sire *Baubigny's Squire of Keewaydin* 21834. Dam *Betty Spencer* 29279.
Born July 2, 1918. B. and O.: J. E. Mapes, Chesterland, Ohio.

88727 **Gretchen of Saranac**
Sire *Bell Boy of Cherrydale* 38684. Dam *Gretchen of Shady Side* 70242.
Born Nov. 10, 1918. B. and O.: C. S. Wolfinger, Hagerstown, Md.

88728 **Coral of Porters**
Sire *Imp. Pride's Masterpiece of the Manor* 42180. Dam *Sequel's Ardella of Highway* 60522.
Born Sept. 12, 1918. B. and O.: Walter W. Little, Porters Sideling, Pa.

88729 **Grace of Porters**
Sire *Imp. Pride's Masterpiece of the Manor* 42180. Dam *Miriam of Highway* 60521.
Born Sept. 18, 1918. B. and O.: Walter W. Little, Porters Sideling, Pa.

88730 **Sweet Wavelet of Bexley**
Sire *Ted of Walnut Glens* 40488. Dam *Wavelet of Bexley* 70907.
Born Sept. 30, 1918. B. and O.: D. J. Schaaf, Bexley Station, Ohio.

88731 **Mohawk's May Rose of Bexley**
Sire *Mohawk of Bide a Wee* 22523. Dam *Glenwood's May Trink* 56986.
Born Nov. 5, 1918. B. and O.: D. J. Schaaf, Bexley Station, Ohio.

88732 **Nora of Twin Poplar**
Sire *Imp. Dairyman of Sarnia* 38931. Dam *Nora of Hickory Grove* 41657.
Born Aug. 21, 1918. B. and O.: The Compton Investment Co., Elkhart, Ind.

88733 **Pansy of Saginaw**
Sire *Ionita's Ledyard Bay* 18402. Dam *Dame Patriot* 32291.
Born Oct. 7, 1917. B. and O.: George J. Hicks, Saginaw West Side, Mich.

88734 **Glen Gable Katie**
Sire *Duke of Brookdale* 38726. Dam *Begalore's Bessy* 32216.
Born Nov. 1, 1917. B. and O.: William F. Gable, Wyebrooke, Pa.

88735 **Golddust's Lizziemont C.**
Sire *Golddust C.* 34765. Dam *Omobono's Blue Bell* 50507.
Born May 26, 1918. B. and O.: Est. H. M. Clark, Orford, N. H.

88736 **Alyssum's Oliver's Jedetta**
Sire *Alyssum's Oliver* 31534. Dam *Frances of The Maples Farm* 44877.
Born April 22, 1917. B.: Joseph Golinvaux, Waterloo, Iowa. O.: Henry Haubert, Waterloo, Iowa.

88737 **Bell of Summit**
Sire *Osborne Heigh* 36924. Dam *Girl of Mentor* 52644.
Born July 20, 1918. B. and O.: Lewis Oesterling, Butler, Pa.

88738 **Pride of L'Avenir**
Sire *St. Austell Dragoon* 44335. Dam *Imp. McKerrow's L'Avenir* 53177.
Born Jan. 16, 1918. B. and O.: Hugo H. Grovert, Newhall, Iowa.

88739 **Charmante's Queen of Scott Farm**
Sire *Scott Farm Bonny Boy* 32145. Dam *Imp. Charmante's Champion* 27575.
Born March 28, 1918. B. and O.: Frederick Holbrook, Brattleboro, Vt.

88740 **Lassie du Pont of Scott Farm 2d**
Sire *Birdie's Champion* 18301. Dam *Lassie du Pont of Scott Farm* 68302.
Born June 16, 1918. B. and O.: Frederick Holbrook, Brattleboro, Vt.

88741 **Rosaria 4th**
Sire *Thunder Cloud* 20568. Dam *Rosaria* 22013.
Born July 25, 1918. B.: H. Douglass Verder, Hollis, N. H. O.: Charles P. Brown, Hollis, N. H.

88742 **Apple Tree Coquette**
Sire *Royal's Red King* 31275. Dam *Apple Tree Rose* 46973.
Born Oct. 19, 1918. B. and O.: Charles E. Perkins, Burlington, Iowa.

88743 **Marigold of Avonmore**
Sire *Jacqueminot's Lieutenant* 41576. Dam *Beauty's Dimple* 60679.
Born July 23, 1918. B. and O.: Floyd Obenauf, North Lima, Ohio.

88744 **Cecile Ione of Avonmore**
Sire *Jacqueminot's Lieutenant* 41576. Dam *Marie Lee of Avon* 64077.
Born Aug. 1, 1918. B. and O.: Floyd Obenauf, North Lima, Ohio.

88745 **Golden Beauty's Blossom**
Sire *Golden Beauty's King* 44243. Dam *Rockingham's Rose* 71344.
Born July 2, 1918. B.: T. P. Davis, Bridgeton, N. J. O.: William B. Holmes, Bridgeton, N. J.

88746 **Golden's Miss Fantine**
Sire *Golden Boy of Lone Pine* 22371. Dam *Glenwood's Miss Fantine* 45162.
Born July 15, 1918. B.: J. D. McAllister, Green Bay, Wis. O.: Est. J. D. McAllister, Green Bay, Wis.

88747 **Fantine's Pride Maid**
Sire *Carducci's Gold Bar* 44062. Dam *Fantine's Pride* 71196.
Born July 15, 1918. B.: J. D. McAllister, Green Bay, Wis. O.: Est. J. D. McAllister, Green Bay, Wis.

88748 **Elizabeth of Bonnie Blink Farm**
Sire *Trumbull Trotter* 30840. Dam *Nancy Trotter* 54071.
Born Sept. 27, 1918. B. and O.: John C. Scott, West Chester, Pa.

88749 **Lone Pine Luxury**
Sire *Langwater Warrior* 26509. Dam *Langwater Luxury* 49484.
Born Sept. 17, 1918. B.: F. L. Ames, North Easton, Mass. O.: F. D. Stout, Angus, Wis.

88750 **Gilbert's Weta**
Sire *Weta's Lad* 39997. Dam *Gilbert's Bernadene* 67978.
Born July 7, 1918. B. and O.: W. H. Gilbert, Osseo, Wis.

88751 **Cherry's Bloom**
Sire *Imp. Cherry's Memento of Iowa* 27562. Dam *Mar's Blossom of the Prairie* 57391.
Born Sept. 15, 1918. B. and O.: W. M. Hurley, Rockland, Mass.

88752 **Miss Victory**
Sire *Marva's Rose King* 22797. Dam *Columbia Victoria* 56261.
Born Nov. 28, 1918. B. and O.: W. M. Hurley, Rockland, Mass.

88753 **Mount Hope Jethro's Dolly**
Sire *Jethro's Masher of Forestdale* 39162. Dam *Hardwick's Selection* 26177
Born Oct. 14, 1918. B. and O.: Richard D. De Forest, Amsterdam, N. Y.

88754 **Miss Paulina of Bon Ayre**
Sire *Mixter Yeoman of Bon Ayre* 37116. Dam *Paulina of Fairmonde* 64440.
Born April 10, 1918. B. and O.: Frank E. Cooley, Holt, Mich.

88755 **Lorna of Bon Ayre**
Sire *Mixter Yeoman of Bon Ayre* 37116. Dam *Florence Lyons's Jewel* 32174.
Born July 12, 1918. B. and O.: Frank E. Cooley, Holt, Mich.

88756 **Godetia May of Bon Ayre**
Sire *Mixter Yeoman of Bon Ayre* 37116. Dam *Godetia* 33655.
Born July 13, 1918. B. and O.: Frank E. Cooley, Holt, Mich.

88757 **Immergrün Fairy**
Sire *War Dance of Annandale* 43191. Dam *Florham Lovely* 56562.
Born Oct. 4, 1918. B.: J. L. Hope, Madison, N. J. O.: Charles M. Schwab, Lore to, Pa.

88758 **Delia Franc of Cedarcrest**
Sire *Imp. Franc of Meadowbrook* 27667. Dam *Countess of Cedarcrest* 59036.
Born Sept. 18, 1918. B. and O.: Frank M. Donohue, New Brunswick, N. J.

88759 **Flower's Beauty of Cornwell**
Sire *Billy's Raymond of the Manor* 25330. Dam *Imp. Flower of the Jenemies* 74525.
Born Nov. 22, 1918. B. and O.: A. Mayo McKeown, Cornwell, S. C.

88760 **Laudholm Lady Vanity**
Sire *Langwater Chieftain* 39437. Dam *Query of the Elms* 25918.
Born Feb. 8, 1918. B. and O.: Charles E. Lord, Wells, Maine.

88761 **Laudholm Lady Butterpat**
Sire *Langwater Chieftain* 39437 Dam *Starmouth of the Elms* 45193.
Born April 29, 1918. B. and O.: Charles E. Lord, Wells, Maine.

88762 **Zena's Maid's Mae**
Sire *Zena's Jury of Koshkonong Place* 26471. Dam *Career's Maid 3d* 29815.
Born Sept. 9, 1918. B. and O.: Aug. J. Luebbert, Holland, Ind.

88763 **Homestead's Eveline's Favorite**
Sire *Zena's Jury of Koshkonong Place* 26471. Dam *Eveline of Holland* 43716.
Born Nov. 13, 1918. B. and O.: Aug. J. Luebbert, Holland, Ind.

88764 **Zena's Eveline's Select**
Sire *Zena's Jury of Koshkonong Place* 26471. Dam *Zena's Eveline of Holland* 70454.
Born Nov. 28, 1918. B. and O.: Aug. J. Luebbert, Holland, Ind.

88765 **Starlight Amy of Meadowmere**
Sire *Princess's Buster of Lindsey* 33011. Dam *Queen's Starlight of Lindsey* 61062.
Born July 1, 1918. B. and O.: A. J. Prest, Lindsey, Wis.

88766 **Gurdonna**
Sire *Vane Cimourdain* 35094. Dam *Pride of the Dairy* 34633.
Born Aug. 19, 1918. B. and O.: McIntyre Bros., Fort Atkinson, Wis.

88767 **Dolly's Spring Brook Farm Independence**
Sire *Lizette's Pauline's Governor* 32696. Dam *Imp. Dolly of the Belles* 35219.
Born July 4, 1918. B. and O.: A. G. Alverson, Bloomington, Ill.

88768 **Fairy's Molly of Breezy Knoll**
Sire *Mixter Yeoman of Breezy Knoll* 48327. Dam *Imp. Fairy V. of the Videclins* 67701.
Born Dec. 10, 1918. Twin with cow No. 88769. B. and O.: Amos P. Mitchell, Windsor, Conn.

88769 **Fairy's Dolly of Breezy Knoll**
Sire *Mixter Yeoman of Breezy Knoll* 48327. Dam *Imp. Fairy V. of the Videclins* 67701.
Born Dec. 10, 1918. Twin with cow No. 88768. B. and O.: Amos P. Mitchell, Windsor, Conn.

88770 **Bertha Bonner of Bronxland**
Sire *Gold Thistle of Kinderhook* 38401. Dam *Violet Bonner* 39349.
Born Nov. 30, 1918. B.: Est. Edward van Alstyne, Kinderhook, N. Y. O.: E. F. Bronk, Amsterdam, N. Y.

88771 **Prince Frederick's Bloom**
Sire *Prince Frederick* 22355. Dam *Prince's Bloom* 29905.
Born Oct. 21, 1916. B. and O.: R. B. Robertson, Tomah, Wis.

88772 **Prince Frederick's Select**
Sire *Prince Frederick* 22355. Dam *Sir Galahad's Select* 22987.
Born Nov. 20, 1916. B. and O.: R. B. Robertson, Tomah, Wis.

88773 **Prince Frederick's Lady**
Sire *Prince Frederick* 22355. Dam *Lady Clare of South Side* 27414.
Born Dec. 19, 1916. B. and O.: R. B. Robertson, Tomah, Wis.

88774 **Glendina**
Sire *Maxwell of Glendale* 42086. Dam *Roma's Daisy* 74329.
Born Aug. 27, 1917. B. and O.: R. B. Robertson, Tomah, Wis.

88775 **Prince Frederick's Arba**
Sire *Prince Frederick* 22355. Dam *Yolanda's Arba* 32884.
Born Oct. 27, 1917. B. and O.: R. B. Robertson, Tomah, Wis.

88776 **Prince's Bloom's Pride**
Sire *Prince Frederick* 22355. Dam *Prince's Bloom* 29905.
Born Jan. 1, 1918. B. and O.: R. B. Robertson, Tomah, Wis.

88777 **Prince Frederick's Freda**
Sire *Prince Frederick* 22355. Dam *Prince's Patricia* 82657.
Born April 28, 1918. B. and O.: R. B. Robertson, Tomah, Wis.

88778 **Mame of Benndale**
Sire *Atlasta Bill* 33903. Dam *Bel Air's Pride* 64444.
Born July 4, 1918. B. and O.: A. F. Bennett, Eau Claire, Wis.

88779 **Ellie Masher's Vivian**
Sire *Masher's Togo* 25742. Dam *Ellie Masher of Sunnyside* 51151.
Born July 18, 1918. B. and O.: Walter Matthys, Barron, Wis.

88780 **Prairie Rose**
Sire *Whittier Diamond* 50166. Dam *Oliver's Fleurie of the Prairie* 63437.
Born Nov. 9, 1918. B. and O.: Milton J. Shaw, Springville, Iowa.

88781 **Ledge Rose of White Farms**
Sire *May King of White Farms* 36933. Dam *Imp. Duchess of Portland* 65694.
Born July 4, 1918. B. and O.: Julia M. White, South Coventry, Conn.

88782 **St. Croix Calvina**
Sire *Imp. Governor of St. Croix* 26358. Dam *Penelope of St. Croix* 50172.
Born Feb. 17, 1916. B. and O.: Lloyd Rundell, Roberts, Wis.

88783 **Liberty Girl of Bellmath**
Sire *Selma's Main Stay's Son* 23585. Dam *Della of Hickory Grove* 24706.
Born July 5, 1918. B. and O.: H. C. Crocker & Son, Sennett, N. Y.

88784 **Metta of Bellmath**
Sire *Selma's Main Stay's Son* 23585. Dam *Armetta of Bellmath* 34770.
Born July 7, 1918. B. and O.: H. C. Crocker & Son, Sennett, N. Y.

88785 **Princess Thalia**
Sire *Prince of Roughwood* 34981. Dam *Thalia Ray* 70531.
Born Feb. 5, 1918. B. and O.: Canterbury Shakers, East Canterbury, N. H.

88786 **Reuben's Pride**
Sire *Reuben Ray* 24055. Dam *Anchor Lily* 57322.
Born Feb. 21, 1918. B. and O.: Canterbury Shakers, East Canterbury, N. H.

88787 **Princess of Canterbury**
Sire *Prince of Roughwood* 34981. Dam *Imp. Lady III. of the Spurs* 51169.
Born March 29, 1918. B. and O.: Canterbury Shakers, East Canterbury, N. H.

88788 **Princess Twinkle**
Sire *Prince of Roughwood* 34981. Dam *Twinkling Lily* 45117.
Born Oct. 29, 1918. B. and O.: Canterbury Shakers, East Canterbury, N. H.

88789 **Yeksa's Tops's Granddaughter**
Sire *Yeksa's Tops of Gold's Boy* 35280. Dam *Yeksa's Tops of Gold's Fannie 2d* 49103.
Born July 16, 1918. B.: William M. Jones, Waukesha, Wis. O.: Harry H. Brown, Eau Claire, Wis.

88790 **Thrifty of Camp Run**
Sire *Jeff of Brush Creek* 36264. Dam *Bell of Camp Run* 44669.
Born July 6, 1918. B. and O.: Robert L. Mellon, New Brighton, Pa.

88791 **Laura May of the Gleam**
Sire *Gret's May King of the Gleam* 31464. Dam *Annie Laura of the Gleam* 46078.
Born Sept. 5, 1918. B. and O.: F. O. Ray, Oshkosh, Wis.

88792 **Willow Creek Sunbeam**
Sire *Hickory Grove's Bob* 44709. Dam *Imp. Cremo of Sarnia* 50463.
Born July 5, 1918. B.: Elmer J. Niles, Mauston, Wis. O.: Clark & Elliott, Richland Center, Wis.

88793 **Titania May King's Princess**
Sire *Colore's May King of Chilmark* 29683. Dam *Titania of Chestnut Hill* 62688.
Born July 13, 1918. B.: John Winkler, Wooster, Ohio. O.: A. C. M. Fetter, Wooster, Ohio.

88794 **Venus of Long Meadow**
Sire *Teddy of Hurley-hurst* 30788. Dam *Queen of Long Meadow* 53991.
Born July 17, 1918. B. and O.: Anna Cadwallader Betts, New Hope, Pa.

88795 **Sunnybrook Goldenrod**
Sire *Sunnybrook Judge* 38993. Dam *Midget of Pine Knoll* 67298.
Born Sept. 23, 1918. B. and O.: Charles D. Cleveland, Eatontown, N. J.

88796 **Glenwood's Admiration of Locust Grove**
Sire *Glenwood's Main Stay of Pinehurst* 25848. Dam *Adventuress of Haddon* 36685.
Born Aug. 2, 1918. B. and O.: Henry W. Leeds, Westville, N. J.

88797 **Selma's Princess of Locust Grove**
Sire *Selma's Combination of Pinehurst* 37780. Dam *Majesty's Princess* 68220.
Born Sept. 4, 1918. B. and O.: Henry W. Leeds, Westville, N. J.

88798 **Selma's Molly Glenwood of Locust Grove**
Sire *Selma's Combination of Pinehurst* 37780. Dam *Melba's Molly Glenwood* 68218.
Born Sept. 15, 1918. B. and O.: Henry W. Leeds, Westville, N. J.

88799 **Primrose Pride of Locust Grove**
Sire *Glenwood's Main Stay of Pinehurst* 25848. Dam *Dotty Primrose* 52666.
Born Nov. 20, 1918. B. and O.: Henry W. Leeds, Westville, N. J.

88800 **Princess Fern's Bonnie**
Sire *King of the May's Coronet* 37221. Dam *Princess Glenwood Fern's Rose* 81822.
Born Aug. 28, 1918. B.: W. H. Clark, Bridgeton, N. J. O.: Ella S. Cox, Cedarville, N. J.

Transfers of Guernsey Cattle From April 1 to April 14, 1919

BULLS

Advance of Manitowoc Island Farm 55715—A. J. Griffin to H. C. Aslakson, Manitowoc, Wis.
Albamont Raider of Linda Vista 54810—Louis E. P. Smith to John C. Haartz, Campton, N. H.
Alista's Glenwood Lad 26010—John P. Scheuring to Robert Huntzicker, Greenwood, Wis.
Alpena Mars 54548—The Alpena Power Co., Ltd. to Israel Parmerleau, Alpena, Mich.
Alpena Saturn 54549—The Alpena Power Co. Ltd. to Abraham Goddard, Mikado, Mich.
Ambrose of Crooked Creek 51350—W. L. George to C. E. McClosky, Tylersburg, Pa.
Amoy's Boy of Amy 52792—G. R. Miller to Mike Strycharske, Birnamwood, Wis.
Anton's May King 27387—A. L. Lincoln to J. L. Hope, Madison, N. J.
Apollo's Arrow of Pencoyd 55552—T. W. & I. W. Roberts to George Wood, Wawa, Pa.
April Fool of Breezy Bank 55094—Thomas Smith to H. W. Jacobs, Colma, Mich.
Ariana's Holden Laddy 53620—H. D. Loveioy to Alfred L. Bjorkman & Mengelt, Bangor, Wis.
Ariel's May Rose Lad 45893 (Imp.)—Charles T. Davis to D. Howard Birdsey, Rockfell, Conn.
Attaboy of Woodland 52460—Andrew Eastlund to J. A. Johnson, Amery, Wis.
Aurelley Hambro of Breezy Hill 49319—Richard F. Klemm to Charles E. Wirt, Lewiston, Minn.
Autocrat's Demonstrator 55561—L. S. Murat to James M. Bestul, Scandinavia, Wis.
Baron of Tillybardin 39401—F. F. Magli to A. R. Attridge, Baraboo, Wis.
Bates Lammond 55685—Grant Cruikshank to John N. Wilson, Valemcia, Pa.
Bayside Autocrat 51856—Henry C. Everett to Albert H. Brown, La Fayette, R. I.
Beauregard May King of Rocky Reach 50309—A. L. Lincoln to J. L. Hope, Madison, N. J.
Bearer of the Golden Secret 53204—Mrs. Eugene Morphy to A. H. Long, Prairie du Chien, Wis.
Beatrice Nerio's Red Cross Boy 52905—Roy D. Cuff to J. H. Houswerth, Rives Junction, Mich.
Beauty's King of Maple-Lawn 50770—Amos W. Sensenich to M. W. Hess, Lititz, Pa.
Belle's May Rose King 41884—W. J. Herman to Andrew Olson, Melrose, Wis.
Belshazzar the Mighty 48121—Ammon S. Graybill to Frank Mensch, Bloomsburg, Pa.
Benedict Royaline 55815—Frank Weber to E. H. Kiesling, Jefferson, Wis.
Bessie 2d's General Grant 55827—J. M. Miller to J. S. Courtright, Sultan, Wash.
Bessie's Young Hero 54245—William Hagen to Myron Post, Medina, N. Y.
Bill of Weymouth 46456—Est. William E. Blaisdell to Willis S. Blaisdell, Rochester, N. H.
Bill of Weymouth 46456—Willis S. Blaisdell to Harold E. Johnson, Rochester, N. H.
Bill's Choice 54729—H. W. Griswold to C. A. Peterson & G. R. Miller, Weyauwega, Wis.
Bill's Choice 54729—C. A. Peterson & G. R. Miller to Ed. Lewis, Weyauwega, Wis.
Blossom's Yeksa Lord 30842—C. J. & D. S. Mitchell to Paul C. Burchard & William C. Peters, Fort Atkinson, Wis.
Bob of Yeksahurst 44996—Richard F. Klemm to Robert Clements, Lone Rock, Wis.
Bold of Koshkonong Place 50114—A. R. Hoard to Otto L. Rathje, Peotone, Ill.
Bonfire's King Bob 55759—George Damken to Charles W. Smith, Silverlake, Ind.
Bonnymead's Twilight Star 55330—Bonnymeads Farms to Catharine Whitesel, Mifflin, Pa.
Borsheim's Alpha 51880—N. A. Borsheim to John Frederickson, Blair, Wis.
Borsheim's Alpha 51880—John Frederickson to Sigvald Knudtson, Whitehall, Wis.
Borsheim's Pershing 51879—N. A. Borsheim to John Frederickson, Blair, Wis.
Borsheim's Pershing 51879—John Frederickson to Frank Williams, Ettrick, Wis.
Bravo of Rich Neck 3d 50884—Richard F. Klemm to A. W. Weiting, New Holstein, Wis.
Bravo of Rich Neck 6th 54029—Richard F. Klemm to Richard Schmidt & Sons, North Crandon, Wis.
Breezy Point Premier 55875—A. H. Burrington to L. A. M. Patch, Hartland, Vt.
Brookmead's Chieftain 55700—Frank Graham Thomson to N. D. Snyder, Wyalusing, Pa.
Brookmead's Secret King 55816—Frank Graham Thomson to Roberts A. Holmes, Grand Rapids, Mich.
Brookville Emmett of Hillview 53647—H. S. Miller to Spencer Bros., Dubois, Pa.
Buster of City View 30044—F. T. Wilford to Nels R. Nelson, Baldwin, Wis.
Butter Leo 55528—A. W. Whitmer to Fred Sheneman, North Liberty, Ind.
Calamity of Oakwood 55572—Est. W. Henry Bell to Frank Heuring, New Hamburg, Mo.
Came Break Lad 47183—Ira C. Doub to W. N. Rohrer, Hagerstown, Md.
Cantata's Raymond of Elk Meadow 54899—John F. Stallman to Schultz Bros., Caryville, Wis.
Captain Dimple of Elk View 54200—T. D. Jones to A. R. Bruning, Carbondale, Pa.
Captain Jenks 48922—M. P. Cuddeback to J. M. Reynolds, Montrose, Colo.
Captain King of Maryland Farm 54230—Gust Krosemann to Oscar Peterson, Spring Valley, Wis.
Captain Whitaker of Wasteland 51520—M. M. Hollingsworth to Alexander Burns, Landenberg, Pa.
Carl Masher of Hollow-Hill Farm 55544—G. W. Wilder to W. P. Hodge, Hinkley, Cal.
Carview's Majestic 48077—J. H. Bowles to Charles M. Townsend, Atwater, Cal.
Celeste's Doughboy 55557—Mrs. Fanny M. Crane to Julius Fisher, Menomonie, Wis.
Cherin 45418—H. L. Lilley to E. D. Pickett, Otego, N. Y.
Cherry's Squire Stanley 53408—L. W. Robinson to Daniel W. Grube, Punxsutawney, Pa.
Chief Dart Moor 54928—Walter D. Anstey to Claud E. A. Sizer, Hartland, Wis.
Chief of Oakhurst 54375—Arthur Lloyd to Benjamin Hinds, Pickett, Wis.
Chief's Billy Sunday 55817—Mrs. Ellen M. Page to Christian Larsen, Barre, Vt.
Chilmark Masher's King 55108—V. Everit Macy to R. H. Champlin, Downsville, N. Y.
Choice's Governor of Walnut Ridge 54949—George S. Love to A. P. Bean, Vesper, Wis.
Christine's Imp. of Maple Lane 33136—J. P. McQueen to George White, Granville, N. Y.
Christmas King of Pioneer 51043—Charles Ewing to Mrs. Marie Sondregger, Dillon, Colo.
Cinderella's May King of Mound City 49979—Charles A. Wilkins to T. V. Hicks, Battle Creek, Mich.
Citron's Lad of the Prairie 50801—W. W. Marsh to J. M. Byers, Rock Hill, S. C.
Claude Rilma 46049—Arthur Reeves to H. C. Abbott, Phoenix, N. Y.
Clover Lawn's King Masher's King 55845—Charles E. Wirt to Hovland Bros., Emmons, Minn.
Clover Lawn's Masher's Bub 55844—Charles E. Wirt to Charles A. Radatz, Lewiston, Minn.
College Creusa's Nepaul 51901—University of Maine to J. Lawrence Minot, Belgrade, Me.
Consuela's May King 55860—M. T. Phillips to T. Bennett Wilson, Rock Hall, Md.
Cora's King of Lakeside 52493—E. E. McGrew to Alfred E. Peterson, Cokato, Minn.
Cora's Noble of Glenhurst 55756—C. L. Arnold to Alfred Welliver, Eden Valley, Minn.
Count Noble of Glenhurst 55754—C. L. Arnold to Gerhard Heibel, Eden Valley, Minn.
Craigamoor Russel 27455—Saint Louis County Poor Farm to Jean Du Luth Farm, Inc., Nickerson, Minn.
Creamland Snowbound 51448—Lobdell & Blott to Charles Cheever, Jim Falls, Wis.
Crusader of Rocky Reach 54886—A. L. Lincoln to J. L. Hope, Madison, N. J.
Curtier's Robert 52540—F. A. Roper to Richard D. Mundt, Owego, N. Y.
Dairymaid's Admiral 53015—C. J. Kuhtz & Sons to P. H. & C. H. Kuhtz, Waukesha, Wis.
Dairymaid's Leader of Fox Valley 53016—C. J. Kuhtz & Sons to P. H. & C. H. Kuhtz, Waukesha, Wis.
Dairymaid's Le Roy 55506—E. C. Solberg to J. E. Knight, Sparta, Wis.
Dairy Maid's May Secret of Homestead 53699—W. G. Jamison & Sons to Oscar E. Anderson, Ellsworth, Wis.
Danny Duff 51067—Ingalls Farm Co., to B. A. Stearns & Frank Webster, Fond du Lac, Wis.
Darling's Grandvu Dandy 55803—Henry Baumgartner to Albert Berken, Wrightstown, Wis.
Dawley Glenwood of Perrydale 54051—F. E. Fox to W. J. Mayhew & Son, Eagle, Wis.
Daylo Sunderland 54459—A. J. Fell to M. S. Camp, Sayre, Pa.
Dean of Lookwell Farm 55637—Mervin Eby to E. V. Moore, Bunker Hill, Ind.
Delcastle Azucena 52953—Newcastle County Workhouse Farms to N. W. Frank, West Chester, Pa.
Dick of Outlookhill 53829—Albert Halvorson to James L'oyd, Cameron, Wis.
Dixie's Joe of Fairview 55795—Est. Charles Peiter to E. D. Everly, Ash Grove, Mo.
Dolly's Glenwood of Cloverhill 36187—J. C. Trotter to Magnuson & Larson, Worley, Idaho.
Dolly's Prince of Prairie Dale 55854—J. W. Baldock & Son to John Pekarske, Manitowoc, Wis.
Donabov of Crescent Farm 55855—Louis Mongreig to Wil iam DeMorrow, Stevensville, Mich.
Doughboy of Gayoso Farm 54604—Gayoso Farm to L. C. Dulaney, Grace, Miss.
Duke of Argyle 55601—G. M. Wallace to John D. Bellamy, Wilmington, N. C.
Duke of Honesdale 38464—A. Wallen to A. M. Hellekson, Ettrick, Wis.
Duke of Peshtigo Valley 54754—C. J. Rasmussen to Forest County Poor Farm, North Crandon Wis.
Edgewold Sailor Boy 52986—Sherman H. Waters to Thomas G. Gaw, Pratts Junction, Mass.
Elwyn of Pierce 55859—John Boudnik to Fred A. Schumacker, Kewaunee, Wis.
Ethelred of Webb Farms 53506—J. G. Webb to Edwin Austin, Ransomville, N. Y.
Evangeline's Craigamoor of Scandinavia 55602—J. M. Bestul to Orin O. Jorgens, Scandinavia, Wis.
Eva's Milton of Spring Brook 48719—W. D. Pattee to W. F. Whiting, Brandon, Wis.
Fair Lad of Saradale 45653—Andrew G. Lien to Selmer Faldt, Hixton, Wis.
Falcon's Count 51117—B. Austin Cheney to Edward O. Gilbert, Wilton, Conn.
Falcon's Criterion 51120—B. Austin Cheney to O. C. Tuller & Son, West Simsbury, Conn.
Falcon's Don 53454—B. Austin Cheney to E. L. Houser, Dallas, N. C.
Faro-Bill of Silent Valley 55676—Leonard Platz Jr., to Christian Schmahl Jr., Elkhart Lake, Wis.
Fine Gold of Jean Du Luth 54783—Jean Du Luth Farm, Inc. to Wilson Bros., Clarkfield, Minn.
Flodell Keystone 52674—J. Russell Danks to R. Fitch, Walton, N. Y.
Florham Charter 3d 51625—William F. Fretz to C. A. & H. G. Wright, Canton, Pa.
Florham Knight 32353—A. L. Lincoln to J. L. Hope, Madison, N. J.
Flossie's Prince of Bonny Lea Farm 47393—Alfred Anderson to Enos Walsworth and William Dobe, Holton, Minn.
Flossie's Victor 53370—M. J. Humphrey to W. W. Hebron, Sparta, Wis.
Follyland Knight 48636—J. L. Hope to Walker Gordon Laboratory Co., Plainsboro, N. J.
Forest Hill Golden Prince 49697—Arthur W. Dahlin to A. W. Johnson, Cokato, Minn.
Foster 55684—E. B. Crackel to Elmer Roosevelt, Albion, Ill.
Frank of Egypt 51941—Charles L. Berg to Lincoln Raustead, Bremen, Ind.
Freesia's Dan Patch of Wawa 34880—Ray Brown to The New Windsor Guernsey Breeders' Co., New Windsor, Md.
Freesia's May Rose of Denmark 48299—F. E. Fox to William F. Eble, Reedsburg, Wis.
Frisky of Broadview 50156—John E. Eustis to Archie C. Nichol, Hammond, N. Y.
Galaxy's Equal of Blenheim 55542—L. C. Breeden to J. P. Evans, Blenheim, S. C.
Gana's Nick of Valley Gem 55536—J. E. Wrage to Earl M. Day, Arlington, Wash.
General Frisbie of Weymouth 51010—Est. William E. Blaisdell to Lena Blaisdell, East Rochester, N. H.
Glen Haddon of Laurandel 41850—Haines & Wilson to S. W. Lusby, Cecilton, Md.
Glenwood Bishop, Jr. 26196—S. R. Nissley to Anderson T. Herd, New Hope, Pa.
Glenwood Diamond's Jewel 55856—A. N. Schmit to J. H. Carver & Gus Wick, Washburn, Wis.
Glenwood of Calvert 43234—Howard E. England to E. W. Dawson, Elkton, Md.
Glenwood Prince Charming of Orchard Hill 54653—Park Weed Willis to Martha & Marie Orphan's Home, Paulsbo, Wash.
Glenwood Spotlight of Orchard Hill 52469—Park Weed Willis to Ole Juvet, Paulsbo, Wash.
Glenwood's Prince of the May 51304—Carl F. Hansen to Carl Meyers, Sparta, Wis.
Glenwood's Ray 51953—Schmidt Bros. to Lewis Metzenbaugher, Eau Claire, Wis.
Glenwood's Tomahawk 53898—Ellis Wills & Bros. to Thomas J. Gauntt, Birmingham, N. J.
Golden Bow's Sequel 52634—Mitwede Bros. to Cornelius B. Robinson, New Lisbon, Wis.
Golden Hero of Ransom Farm 55785—Ransom & Kissinger to W. G. Ransom, Ransomville, Kansas
Golden Snowdoun 51669—W. Nicholls to Otto Wolf, La Crosse, Wis.
Goldie's Prince of Arrow Farm 51355—John S. Petteys to Burton L. Sisson, Schaghicoke, N. Y.
Goldskin of Sarnia 43801—H. V. Ogden to White Brothers, Laporte, Ind.
Goodenough Gold 50790—W. W. Marsh to J. M. Byers, Rock Hill, S. C.
Governor John Marshall 40419—C. R. Vollmer to Marnie Samuelson, Watertown, Minn.
Governor of Alfalfavale 55871—T. M. Martin to A. E. Baalson, Brooten, Minn.
Governor of Elk Meadow 54898—John F. Stallman to Martin Werner, Elk Mound, Wis.
Guild of Koshkonong Place 49620—A. R. Hoard to H. N. Gilkerson, Peotone, Ill.

TRANSFERS OF GUERNSEY CATTLE

Gusta's King 55692—J. A. Guthrie to B. E. Hart, West Farmington, Ohio.
Guy of Rising Sun 50874—Samuel Hertel to Charles A. Dodsworth, Cold Spring, Ky.
Hambro's Derinna Maid's Bob 55529—Ralph Tratt to O. B. & W. Roe, Whitewater, Wis.
Hambro's S. S. D.'s Bob 55530—Ralph Tratt to C. J. Whistler & J. P. Brown, LaFayette, Ind.
Happy Hollow Joseph 55777—D. C. Whittenburg to J. R. McCoy, Richview, Ill.
Harbor Hill Hopeful Masher 55683—Clarence H. Mackay to William A. Watt, Thomasville, Ga.
Harriett's Rose of Silvanite 55565—August Morlock to Alfred Nordeen, Coloma, Mich.
Harrold of Maplewood 55717—S. W. Lusby to John Flyn, Cecilton, Md.
Harwood Laddie 55553—R. G. Harwood to T. S. Delancey, Randolph, Vt.
Hazel's Sequel of Hickory Hill 51777—W. M. Tichenor & Son to H. C. Kassube, Jefferson, Wis.
Helen's King of Grand Marsh 55534—W. B. Barnes to Louis Elliott, Grand Marsh, Wis.
Hero of Kodan 55521—Jacob J. Blahnik to Michael Dier, Forestville, Wis.
High Banks Herold 49407—Riley Martiny to B. Z. Moon, Lavalle, Wis.
Hollyhock Alecia's King 44682—W. E. Roberts to Philipp Foltz, Dousman, Wis.
Homer's March 51191— Euphemia M. Walker to Jacob Eytzen, Bingham Lake, Minn.
Imogene's King Power 52033—W. S. McBane to L. J. Carnahan, Salineville, Ohio.
Imogene's Lad of Peru 55868—Ole Ellingson to Joe Gagas, Rosholt, Wis.
Ingleside Yeksa King 46303—Truman W. Brophy to A. J. Brown, Algona, Iowa.
Jack of Double Crossing Farm 55753—H. J. Geise to Ernest Fenerick, Evansville, Wis.
Jefferson of West Lawn 47864—J. D. Beck to Nels Hoiland, Viroqua, Wis.
Jesse Glenwood of Hill Girt 53095—Harry G. Haskell to H. M. Pierce, Wilmington, Del.
Jessy Rose's Joe 54154—John Dove to I. H. Hutchinson, Litchfield, Conn.
Jewel's Badger 55638—Est. L. L. Loberg to Nels G. Docka, Amherst Junction, Wis.
Joan's Surprise 40067—Mason F. Smith to The Deford Co., Luray, Va.
John Jay 43953—M. P. Cuddleback to Archie Calhoun, Noel, Colo.
Johnny of Oil Creek 41540—F. N. Hancox to Ralph Bellig, Diamond, Pa.
John of Bass Creek 49136—C. E. Uehling & Son to J. Berner, Afton, Wis.
Josie's Ted 54352—Charles Shoettle to George McKibbon, Phillips, Wis.
Kara's Beau 53503—Hamilton Carhartt to H. J. Jinker, Rock Hill, S. C.
Karoll 55758—C. A. Wright to W. M. Nenninger, Canton, Pa.
King Bon Ayre of New Haven 55517—John A. Gokee to Melvin Haughton, New Lothrop, Mich.
King George of Brookvale Farm 55652—D. P. Northrup to W. A. Sutherland, De Lancey, N. Y.
King Joy of Trueworth 53964—Burg Brothers to Charles O. Manuell, Platteville, Wis.
King May S. 31106—C. D. Benack to L. J. Olson & J. N. & M. A. Jacques, Exeland, Wis.
King of Hill Stead 55720—Mrs. Alfred A. Pope to J. A. Fagan, Farmington, Conn.
King of Kistler Homestead Farm 54325—F. C. Kistler to D. C. Davis, Bloomsburg, Pa.
King of the Hemlock 51747—P. F. Bean to Ray R. Dake, Dorchester, Wis.
Knox of Wasteland 51523—M. M. Hollingsworth to George A. Comerer, McConnellsburg, Pa.
La Crosse Silver Masher 54804—La Crosse County School of Agriculture to Alex. E. Storandt, Mindoro, Wis.
Laddie's Select of Edgemere 54769—W. P. Parker to John H. Kellev, Baldwinsville, N. Y.
Lady's Bull of Claremont 53389—L. D. Smith to E. S. Prescott, Ripon, Calif.
Lamont's John R 35471—E. D. Pickett to H. L. Lillie, Gilbertsville, N. Y.
La Myra's Sir Anthony 51091—F. A. Owen to Walter Weaver, Powell, Ohio.
Langwater Raritan 17052—George C. Cooper to Anderson T. Herd, New Hope, Pa.
Lasswade Melior 55292—Robert K. McDonald to Alfred Puarica, Plover, Wis.
Laurel's Major of Waukesha 52416—F. E. Fox to John Moll, Cazenovia, Wis.
Leo Atilla 55825—Frederick Schley to Albert Stoehr, Sugar Bush, Wis.
Liberty Frank 54412—Wayne A. Munn to George M. Goldsmith, Janesville, Wis.
Lily Emerita's Son 33129—John C. Higgins to Samuel S. Slack, Ironhill, Md.
Lily's Pat 54670—E. C. Solberg to Fred Jorgenson, Sparta, Wis.
Longwick Noble of Guernsey Brook 55793—Howard F. Gardner to C. H. Leech, Strawberry Ridge, Pa.
Lord's Sentinel 55659—C. F. & R. Black to Joseph M. Stephens, Mount Vernon, Ind.
Louise's Lad of Interlachen 54739—C. R. Vollmer to Martin E. Ernhart, Winsted, Minn.
Lovina's Jack Hayes 52932—M. F. Whithed to William R. Bridges, West Leyden, Mass.
Loyal of Loberg Glen 55639—Est. L. L. Loberg to Lucian Zblewski, Amherst Junction, Wis.
Lucifer of Hickory Grove 49479—A. R. Attridge to F. F. Magli, Prairie du Sac, Wis.
Luzette's Pride of Homestead 53697—W. G. Jamison to Ira Beyer, Mishicot, Wis.
McMarshall of Elm Spring 50175—Frank C. Webb to F. C. Carlton, Medford, Minn.
Macbeth of Pen-y-Bryn 50106—W. Bazett to Alec Thompson, Saanich, B. C.
Mac of Gibbon 55797—H. W. Abraham to Andrew Benson, Gibbon, Minn.
Magistrate of Poskin 52809—D. F. Clark to Louis Hain, Turtle Lake, Wis
Mag's King of Frontiers 55876—S. A. Perry to William J. Bower & Co., Lockport, N. Y.
Major of Green Meadow 37364—U. A. Woodbury 2d to W. H. Horton, Brandon, Vt.
Major's Bennie 55558—Ray D. Levan to Lloyd Singley, Zion Grove, Pa.
Major's Derby 55849—Ray D. Levan to Owen W. Payne, Pocomoke City, Md.
Maple Crest Lieutenant 55687—O. R. Frauenheim to W. S. Gower, Alma Center, Wis.
Maple Crest Major 55686—O. R. Frauenheim to George Cerveny, Oconto Falls, Wis.
Maple Crest Sailor 55689—O. R. Frauenheim to Cornelius Ferris, Rewey, Wis.
Maple Crest Sergeant 55688—O. R. Fruenheim to R. W. Langenfeld, Malone, Wis.
Maple Crest Soldier 55690—O. R. Frauenheim to H. A. Ihlenfield, Luxembourg, Wis.
Maple Glen Gold Mine 51416—L. L. Coggshall to E. R. Downs, Fulton, N. Y.
Maplelawn Billy 49924—F. B. Rundell & R. Nicholson to Matt Lorang, Platteville, Wis.
Maplelawn Bob 53984—F. B. Rundell & R. Nicholson to R. H. Nicholson, Livingston, Wis.
Maplelawn Marshall 50932—F. B. Rundell & R. Nicholson to Frank Yeleneck, Livingston, Wis.
Marguerite's Kitchener of Palmhurst 42056—E. R. Frey to Francisco Duenas, San Salvador, Central America.
Marion's Gracieuse Ultra King 55701—John W. Little to Frank P. Myers, New Oxford, Pa.
Marmion's Red Rose 55750—J. I. Hereter to J. H. Besore, Smithburg, Md.
Marshall Creek of Balsam 44234—John Beherent to Tom Corrier, Rush City, Minn.
Marshall of Glenhurst 55755—C. L. Arnold to William Theisen, Watkins, Minn.
Marsh's Pride 55799—L. L. Marsh to B. H. Rushing, Marshville, N. C.
Mar's Jacqueminot of Sweet Spring 55563—H. M. Allen to J. Warren Carey, Troy, Ohio.
Masher of Bunker Hill 45304—Harvey W. Shuey to Harrison W. Shuey, Lebanon, Pa.
May Queen's Golden Secret 53379—E. S. Person to Ernest A. Gebhardt, Palmyra, Mo.
May Rose Billy 45995—D. L. Williams to Maurice J. O'Keefe, Oxford, Wis.
May Rose Whittle of Shady Nook 54858—Joseph T. Speer to N. G. Bartlett, Chardon, Ohio.
Missy's Jewel King of Northwood 51971—Mortimer L. Schiff to S. I. Murphy, Media, Pa.
Mister Dimple of Golden Rod 53948—Touhey Bros. to John A. Williams, Little Meadow, Pa.
Musette's Harvey of Oildale Farm 41643—J Park Hickman to John W. Lesnett, Bridgeville, Pa.
Naomi's Choice's Glenwood 40442—William Du Bois to W H. Clark, Bridgeton, N. J.
Nebraska Star 42897—Fred De La Matyr to John H. Diers, Westpoint, Nebr.
Nelba's Mark 55787—Est. L. L. Loberg to Henry B. Olson, Amherst Junction, Wis.
Nelba's Mark 55787—Henry B. Olson to John Fredericksen, Blair, Wis.
Nellie's Glenwood of Downer Hall 54532—F. D. Countiss to Grover Kull, Genoa Junction, Wis.
Neyupher's Stockdale 52699—Hynicka Bros. Inc., to Harry Bomberger, Lebanon, Pa.
Nick of Birchwood 40918—J. E. Wrage to Siler & Hillis Land Co., Arlington, Wash.
Nick of Nelsonville 55751—Carl O. Doxrud to George Fletcher, Plover, Wis.
Nixon's Guaranty 34141—Nixon Bros. to William J. Fox, Cabot, Pa.
Nonpariel's Wilson of Brookdale 51174—S. R. Nissley to Ammon S. Graybill, Bird in Hand, Pa.
Normandie's Brutus of Walnut Ridge 54948—George S. Love to George A. Blackwell, Waukesha, Wis.
Norske 54927—Alfred B. Johansen to J. J. Bailey, Wilson, Wis.
Northfield Jerry 55851—Northfield Hotel Co., to Leon A. Randall, Northfield, Mass.
Oak Ridge Dora's Indomitable 53793—Thomas F. Ryan to W. R. Layman, Hollins, Va.
Oak Spring May King 55848—Harry G. Hall to John W. Ramer, Seven Valleys, Pa.
Osceola Golden Masterpiece 46757—C. T. Rice to R. R. Farr, Fairfax, Va.
Pacemaker 37542—L. E. Edwards to John L. Asplund, Wilton, N. Dak.
Paget Lad of Homestead 53698—W. G. Jamison & Sons to F. H. Zahrt, Shiocton, Wis.
Pearl's Dimple of Elk View 52605—T. D. Jones to E. M. Griffin, Lenoxville, Pa.
Pearl's Mar of C. L. G. Farm 55548—Wallace Bros. to Pearl Bonter, Pellston, Mich.
Pearlson's Scott of Riverdale 55873—Hugh McIlraith to Charles Seidel, Rib Lake, Wis.
Peerless of Sunnybrook 53453—Fred J. Wagner to Clyde A. Wastler, Brownsville, Md.
Pep of Oakwood 55574—Est. W. Henry Bell to Theon Grojean, New Hamburg, Mo.
Pershing of Wasteland 52327—M. M. Hollingsworth to Urban L. Koehler, Van Wert, Ohio.
Pleiades of Eden Springs 46839—Peter M. Mueller to Harry T. Gast, Saint Joseph, Mich.
Poet of Birchwood 53260—M. L. Welles to L. A. Tange, Hutchinson, Minn.
Pride of Kodan 55520—Jacob J. B ahnik to Charles Uecker, Forestville, Wis.
Pride of Sunny Slope 55749—Noah Rediger to George Ohler, Wilber, Nebr.
Pride of Wesley Chapel 48247—T. J. Zook to J. M. Stayrook, Urbana, Ohio.
Primrose May King of Rocky Reach 52590—A. L. Lincoln to J. L. Hope, Madison, N. J.
Primrose of Forest Lodge's Duke 52291—William Haag to J. H. Baxter, Stratford, Wis.
Primrose's Dimple Bloom 54905—Thomas D. Hardin to A. E. Bobbitt, Hester, N. C.
Prince Almo 43473—Gustav Bartz to Jacob Emmert, Brillion, Wis.
Prince Corinna of Lookwell Farm 55752—Mervin Eby to Alex Sauter, Sr., Grand View, Ind.
Prince Eugene of Orange Guernsey Farm 51399—F. A. Owen to C. J. Baumgartner, Grove City, Ohio.
Prince of Cannon Valley 39219—S. Charlson to John H. Otterness, Dennison, Minn.
Prince of Caroline 55798—L. D. Churchill to Gust Papendorf, Marion, Wis.
Prince of Sylvanite 47158—Richard F. Klemm to F. J. Geurkink, Baldwin, Wis.
Prince's Goldy Boy of Big Hill 47102—A. W. Lawrence to Mallien Bros., Brussels, Wis.
Prince Valladoc 54254—R. B. Wildman to Mrs. C. J. Jeffress, Fletcher, N. C.
Proctor of Birchwood 53993—M. L. Welles to A. H. Thada, Brandon, Wis.
Professor of Webb Farms 51022—J. G. Webb to John Van Tuyl, Parkersglen, Pa.
Protest of Gay Farm 55840—Charles H. Jones to J. M. Forbes & Co., Ellis, Mass.
Quality Governor Joe 55596—J. H. Silvis to Frank Altman, Greensburg, Pa.
Queenie's Duke of Bay End 47597—F. Tudor to E. A. Bowen, Lakeville, Mass.
Queen's Prince of Loberg Glen 55640—Est. L. L. Loberg to Even Johnson, Amherst Junction, Wis.
Raemelton's Golden Noble 49220—F. B Black to J. A. Rigby, Mansfield, Ohio.
Raemelton's Governor 52134—F. B. Black to H. O. Gunder, Peoria, Ohio.
Ramona's Jacqueminot of Sweet Springs 55562—H. M. Allen to Arthur Patty, Troy, Ohio.
Raymond's Frog of Windham 55707—H. A. Bugbee to A. C. Sweet, South Windham, Conn.
Raymond's Hesitator of Spring Water Farm 55599—Earl G. Knight to Nelson Snyder, Navarre, Ohio.
Red Cross Oliver 51652—Joseph Golinvaux to John A. Satterlee, Independence, Iowa.
Reservation Courier 55532—Est. H. E. Taber to Harry B. Randall, Castile, N. Y.
Rex of Wyldwood 54160—W. B. Boyd to R. L. Bass, Lane, S. C.
Rex Rilma Bi'lax 55594—E. L. Berg to W. S Davis, Lagrange, Ga.
Rival of Lookwell Guernsey Farm 53471—Mervin Eby to Jabez T. Kinnick, Whiteland, Ind.
Roger of Maryland 48772—Gust Krosemann to Edw. L. Olson, Elmwood, Wis.
Romeo of Valley Stream 55874—John Michels to William Weidman, Lowell, Wis.
Rosedale Boy 26597—C. D. Griswold to T. M. Purvis, Mauston, Wis.
Rose Delight's Royal 55702—Phillips & Seeds to W. H. Karlheim, Patton, Pa.
Rosemary's Roscoe of Oaklawn 55232—Horton Bros. to J. A. Robinson, Stacy, Minn.
Rose's Barney Boy 55852—J. M. Miller to H. L. Donohue, Eastsound, Wash.
Rose's Jewel King of Northwood 51972—Mortimer L. Schiff to S. I. Murphy, Media, Pa.
Rosewood of Briarcombe 29743—Peter Simon to C. M. Jepson, Zumbrota, Minn.
Rosie's Hesperus 53475—F. A. Roper to Guy Stalks, Owego, N. Y.
Ross Langdon of Hollow-Hill 44807—Calkins & Riggs to W. Harvey Crawford, Salem, Ore.
Rufina's Hero 55786—Est. L. L. Loberg to Henry B. Olson, Amherst Junction, Wis.
Rufina's Hero 55786—Henry B. Olson to Ed Wogsland, Amherst Junction, Wis.
Rutila's Rilma 55571—Charles F. Everson to George Arnold, Moravia, N. Y.
Sailor's Barney 55794—E. A. Smith to Clyde Gass, Redford, Mich.
Saladin of Waynesboro 34048—D. T. Coiner to Ira S. Showalter, Waynesboro, Va.
Sallie's Sammy 52345—John Boudnik to James Koutsky, Algoma, Wis.
Sandy of Belle Plaine 55804—J. A. Lundborg to Elmer Almquist, Cologne, Minn.
Sapa 42649—H. M. Coleman to O. M. Sattre & T. C. Surdson, Rice Lake, Wis.
Satellites' Complete 52731—D. H. Looney to H. A. Hoffman, Rocklyn, Wash.
Selma's Chief Jack 55527—A. T. Smith & Son to Ellen M. Page, Plainfield, Vt.
Sequel of Edgewood 55537—C. Roy McCanna to English Bros., Kansasville, Wis.
Sequel's Financier of Mara Alva 46569 (Imp.)—A. C. Ramseyer to G. E. Williamson, Bellefontaine, Ohio.

TRANSFERS OF GUERNSEY CATTLE

Shallow Brook Jim 55716—Henry W. Green to Adelbert Beers, Beerston, N. Y.
Siloam's Prince Courageous 2d 54219—Est. J.W. & M. C. Thacker to E. H. Edgerton, Guilford Cottage, N. C.
Silverfoot's Beauty's King 55564—Fred Sy to Gerhard Endries, Kiel, Wis.
Sir Glenwood's Star 55516—George Einfeldt to John Kobmann, Grand Junction, Mich.
Sir Pine Grove 52847—Albert Liebzeit to Richard Coates, Thorp, Wis.
Sly Boy of Oakwood 55573—Est. W. Henry Bell to New Hamburg Guernsey Breeders' Assn., New Hamburg, Mo.
Soldier Boy of Pierce 52343—John Boudnik to George Theer, Algoma, Wis.
Sophie's Lucas 55021—O. Joseph Dahl to Pederson Bros., Blair, Wis.
Southernview Harry 54868—Mrs. Carrie Armstrong to James Hacket, Smethport, Pa.
Southwold's May King 50074—C. W. Worrall to Est. Whitelaw Reid, Purchase, N. Y.
Souvenir's Oscar 51961—W. H. Umholtz to Robert G. Burns, Niles, Mich.
Spotswood Daisy's Consort of A. D. F. 48988—C. W. Worrall to G. S. Allen, Goldenbridge, N. Y.
Springdale Prince 46633—J. Boyd Pantlind to P. W. Prichard, Reed City, Mich.
Spruce Brook Joe 42862—Fred T. Busk to Est. H. S. Chase, Litchfield, Conn.
Staraletta's Captain 54059—William Haag to F. J. Wicker, Stratford, Wis.
Star of Elgercon 52154—Elmer Jacobs to F. E. Drury, Willoughby, Ohio.
Stoneholm Cavalier 55507—Frank P. Frazier to George Chamberlain, South Newbury, Vt.
Sylvanite Sequel Austerlitz 47159—Richard F. Klemm to Theodore Thoen, Dawson, Minn.
Teddy of Maple Shade 55515—Ralph A. Elver to George Hudson, Green Valley, Wis.
Teddy of Oakhurst 55603—H. J. Wilson to Clifford Janes, Berlin, Wis.
The Noble Knight of Millstone 55670—Norris B. Luce to Frank Smith, Anson, Me.
Tillybardin Billy 49553—C. J. & D. S. Mitchell to Frank Laesch, Bloomington, Ill.
Tom of Prairie Ranch 55535—Wichern Bros. to Albert Segebrecht, La Valle, Wis.
Tomo of Smallidge Farm 53527—E. J. Smallidge to H. E. Weeghman, Deer River, Minn.
Topsy's Comet 48955—John Endicott to Louis D. Russell, Birmingham, Mich.
Tranquil Ben 54012—B. F. W. Russell to W. R. Waterman, Tunbridge, Vt.
Triumphant Rose's Pride 54659—George H. Lovejoy to F. G. Stello, West Salem, Wis.
Tuck's Whim 55850—C. R. Phillips to Mitchel Brothers, Oxford, Wis.
Turnpike Lad 55857—H. L. Jones to E. F. Kellog, Columbia Cross Roads, Pa.
Uchllyn Lad 55691—Edwin P. Baugh to W. E. Hering, Abington, Pa.
Unison's Charley 55718—C. A. Hayden to Joseph T. Irwin, Monongahela, Pa.
Upland's Benefactor 51361—Frank P. Frazier to Theo. Hollister, Duluth, Minn.
Verdun 49780—C. D. Griswold to H. J. Aldrich, West Salem, Wis.
Vernon of Pencoyd 37413—Ransom & Kissinger to C. R. Kissinger & Sons, Ottawa, Kansas.
Verno's May King 55725—William L. Illian to John Guse, Plymouth, Wis.
Victoria's Sequel's Rex 55869—W. Homer Crebs to Elias Ritter, Middleburg, Pa.
Victor Mar Comodale 45021—Alex M. Maltby to Harry R. Elston, Rich Valley, Minn.
Victory Knight of Rocky Reach 54887—A. L. Lincoln to J. L. Hope, Madison, N. J.
Victory of Haraf 55570—Charles E. Raffensperger to Clair E. Taylor, Biglerville, Pa.
Violet's May Rose of Denmark 48297—F. E. Fox to George E. Thorp, South Wayne, Wis.
Viginian of Pine Ridge 55714—Chris Skaar to M. C. Ness, Glenville, Minn.
Vivian's Jericho 55757—August Morlock to Alson Post, Bridgman, Mich.
Von Don Sella's Oakland Boy 46464—Guy V. Scribner to G. G. Palmer, Embden, Me.
Wakonda's Cleve 55505—J. O. Wilson to Charles H. Krause, Fisk, Wis.
Wern's Ora's Lad 41118—Frank Biewer to Lobdell & Blott, Mukwonago, Wis.
Wern's Polly's Pride 49008—D. L. Williams to Peter Reiss, Sheboygan Falls, Wis.
Westbrook Sequel 44841—E. C. Fidler to J. L. Spangler, East Berlin, Pa.
White Oak King 48248—T. J. Zook to G. W. Smith, West Liberty, Ohio.
Wilda's Lad of Ebensburg 54698—P. J. Little to Joseph Horn, Dysart, Pa.
Winston Spotswood 34440—J. C. Clinard to Forsyth Cooperative Guernsey Breeders' Assn., Oldtown, N. C.
Woodland's Marshall 50839—Felix M. Warburg to Charles Elwing, Fort Lupton, Colo.
Woodland's Winner 33342—Charles Riley to Walter A. Rogers, Menomonie, Wis.
Woodrow Wyldwood 52456—M. L. McMillan to W. D. Park, Winnsboro, S. C
Wyoming's Charles of Kirklynn Farm 55886—Mary M. Dougherty to Fred Bindler, Cedar Rapids, Iowa.
Yeksa Brookside Glenwood 51019—Edgar J. Andrews to Albert Nussdorfor, Hart, Mich.
Yeksa's Champion of Sunnyside 55597—Est. Edward van Alstyne to Claude Magley, Germantown, N. Y.
Yeksa Unis 2d's Champion 53516—Helendale Farms to C. E. Blodgett, Marshfield, Wis.
Yolanda's Dictator 55178—R. B. Robertson to James A. Robertson, Tomah, Wis.
Yolo's Glenwood of Wawa 53282—George Wood to Mrs. G. W. Breeden, Culpepper, Va.

COWS

Abigail May Rose 61967—A. L. Lincoln to J. L. Hope, Madison, N. J.
Adda's Queen 62523—Lynn Y. Dare to Lowell Gable, Wyebrooke, Pa.
Adelaide of Pine Hill Farm 83713—John S. Peteys to Burton L. Sisson, Schaghticoke, N. Y.
Agnes of Comodale 48687—University of Minnesota to E. R. Frissell, Minneapolis, Minn.
Alberta of Ransomville 23329—Ransom & Kissinger to C. R. Kissinger & Sons, Ottawa, Kansas.
Albetta of Ingalls Farm 55723—Willard C. Ingalls to M. L. Welles, Rosendale, Wis.
Alma Wellman 45766—E. E. Towne & Son to Wesley Butterfield, Madison, Me.
Alphea's Duke's Meadow Pink 2d 79363—Kansas State Agricultural College to Ransom & Devilbiss, Homewood, Kansas.
Alsace-Lorraine of Rose Bend Farm 85403—George Hirsch to Nathaniel C. Zarnke, Wausau, Wis.
Amaryllis of Fairy Falls 48622—C. I. Day to Aaron H. Ehlers, Farmington, Minn.
Amber May of Homestead 89749—Joseph Dresang to W. G. Jamison, Appleton, Wis.
Amherst Regina 91181—George Morgan to Leor Mack, Sheridan, Wis.
Amy of Gerar 62293—T. F. Dodd to C. M. Paul, Staunton, Va.
Babe of Poplar Grove 91093—William Schlosser to William Schlosser & Carl Sahlhoff, Bremen, Ind.
Barbara of Hylsted 59431—William H. Murphy to H. W. Wigman, Lansing, Mich.
Barbara of Lilydale Farm 75071—Fred J. Bandy to C. J. Baumann, Marathon, Wis.
Basis' Pearl of Weymouth 76987—Est. William E. Blaisdell to Lena Blaisdell, East Rochester, N. H.
Beauty Blossom of Farmdale 71922—Vincent Seidel to A. S. Bell, Valley Grove, W. Va.
Beauty of les Simons 34253 (Imp.)—Mason F. Smith to C. T. Rice, Oakton, Va.
Beauty of Ransom Farm 64929—Ransom & Kissinger to W. G. Ransom and V. C. Devilbiss, Ransomville, Kans.
Beauty Raymond of Comodale 57505—University of Minnesota to E. R. Frissell, Minneapolis, Minn.
Beauty of Salem 84324—J. H. Clinard to Vance E. Conrad, Winston-Salem, N. C.
Beauty's May Rose of Clover Meadow 49451—F. E. Daniels to Charles Lowe, Fort Atkinson, Wis.
Beauty's Queen 91032—Fred J. Bandy to C. J. Baumann, Marathon, Wis.
Bela of Garfield 39534—Est. A. O. Hole to O. I. Aanrud, Amherst Junction, Wis.
Belle of Village View Farm 78402—William Maurer to N. E. Stambaugh, North Canton, Ohio.
Belle's Basis of Weymouth 76986—Est. William E. Blaisdell to Lena Blaisdell, East Rochester, N. H.
Belle's Pet of Weymouth 72443—Est. William E. Blaisdell to Lena Blaisdell, East Rochester, N. H.
Bernice of Iola 90937—Est. A. O. Hole to Jacob Biederman, Iola, Wis.
Bertha Glenwood of Maple Lawn 80013—Thomas Briggs to Carroll R. Williams, Philadelphia, Pa.
Bessie of Mineral Springs 71748—Wilbur M. Rundell to Sim Williams, Dodgeville, Wis.
Betty Rose of Arbor Lawn 89345—L. F. Gemberling to J. Will Mayes, Howard, Pa.
Bijou of the Echelle III 69281 (Imp.)—Ransom & Kissinger to C. R. Kissinger & Sons, Ottawa, Kansas.
Birdie of Riverside 24140—P. N. Sandager to Arthur C. Christenson, Tyler, Minn.
Blanche of Lone Oak 70631—William Maurer to R. H. Johnson, Sandyville, Ohio.
Bliss 63235—Levi Ressler, Jr. to Ray Yoder, Wakarusa, Ind.
Blucher of Elmwood's Martha 77297—Frederick Weiher to Paul E. Molzahn, New Lisbon, Wis.
Bonnibel of Brookside 86520—Mrs. R. J. Powers to Hynicka Bros., Inc., Lebanon, Pa.
Brightness of Pine Grove 36899—T. F. Callely to C. E. Franks, New London, Ohio.
Brookdale's Milkmaid 78555—S. R. Nissley to Anderson T. Herd, New Hope, Pa.
Buttercup of Rocky Reach 68457—A. L. Lincoln to J. L. Hope, Madison, N. J.
Caledonia of Ellerslie 49362—C. M. Paul to Fred Driver, Waynesboro, Va.
Camilla II of the Poidevins 23497 (Imp.)—Est. W. Henry Bell to Mike Dirnberger, Jr., New Hamburg, Mo.
Carmen Surprise 65328—Charles L. Berg to Mrs. W. A. Nickel, Warsaw, Ind.
Celosia Fern 31835—Edwin B. Maule to Lowell Gable, Wyebrooke, Pa.
Clatford Sunshine 66397—Joseph Hall to O. F. Sidwell, Salem, Ohio.
Claude's Fredonia 90214—H. D. Parker to James H. Hill, Olathe, Colo.
Cleopatra of Lakewood 83479—Don M. Towne to Wesley Butterfield, Madison, Me.
College Duke's Meadow Pink 80242—Kansas State Agricultural College to Ransom & Devilbiss, Homewood, Kans.
College Duke's Meadow Primrose 80214—Kansas State Agricultural College to Ransom & Devilbiss, Homewood, Kansas.
Craigamoor Amnicona 41820—George C. Cooper to Anderson T. Herd, New Hope, Pa.
Craigamoor Early Rose of Raritan 70119—George C. Cooper to Anderson T. Herd, New Hope, Pa.
Craigamoor Mary 50109—George C. Cooper to Anderson T. Herd, New Hope, Pa.
Craigamoor Phoebe 42484—Minnie A. Cooper to Anderson T. Herd, New Hope, Pa.
Craigamoor Princess Bas 45286—George C. Cooper to Anderson T. Herd, New Hope, Pa.
Craigamoor Queenie 56145—George C. Cooper to Anderson T. Herd, New Hope, Pa.
Craigamoor Violet 62770—George C. Cooper to Anderson T. Herd, New Hope, Pa.
Creusa's Lady Hudson 63100—F. N. Turgeon to James E. Conlin, Rochdale, Mass.
Creusa's Prize 2d 63105—Est. William E. Blaisdell to Willis S. Blaisdell, Rochester, N. H.
Criterion's Betsey of Bellview 57902—Bayard Murray to Delaware College, Newark, Del.
Criterion's Clipper of Rockstone 85035—Albert G. Buckley to F. W. Pizor, Mercer, Pa.
Criterion's Lady Love 76126—Albert G. Buckley to Mathias Comodus, Valley Falls, N. Y.
Criterion's Minnie of Bellview 57900—Bayard Murray to Delaware College, Newark, Del.
Crystal of Loberg Glen 82240—Est. L. L. Loberg to Henry B. Olson. Amherst Junction, Wis.
Crystal of Loberg Glen 82240—Henry B. Olson to Bert Halvorsen, Amherst Junction, Wis.
Dafney's Maggie 64434—Ace Rowe to George Sanderson, Woodward, Iowa.
Dairy Maid of Altha 62752—C. D. Schlabach to F. M. Stroup, Louisville, Ohio.
Dairy Maid II of the Duvaux 28572 (Imp.)—A. L. Lincoln to J. L. Hope, Madison, N. J.
Dairymaid's Cream Cup of Fox Valley 86993—Charles Kuhtz to P. H. & C. H. Kuhtz, Waukesha, Wis.
Dairymaid's Jenny of Fox Valley 86992—C. J. Kuhtz and Sons to P. H. & C. H. Kuhtz, Waukesha, Wis.
Dairymaid's Pretty Maid of Fox Valley 86994—Charles Kuhtz to P. H. & C. H. Kuhtz, Waukesha, Wis.
Dairymaid's Queen of Fox Valley 87527—C. J. Kuhtz & Sons to P. H. & C. H. Kuhtz, Waukesha, Wis.
Daisy Mar 68339—H. M. Allen to Earl Free, Piqua, Ohio.
Daisy of Hambro 81035—Edward Olson to Nels Christianson, Ringsted, Iowa.
Daisy of Plain View Farm 83476—William Maurer to A. B. Mumaw, Dalton, Ohio.
Daisy of Rising Sun 42601—Samuel Hertel to P. H. Hertel, Van Wert, Ohio.
Daisy of Waddington 24555—Est. W. Henry Bell to Mike Dirnberger, Sr., New Hamburg, Mo.
Daisy Irene 83849—J. F. Kreider to W. H. Rice, Ohio City, Ohio.
Daisy's Pride of Arrow Farm 80896—John S. Petteys to Burton L. Sisson, Schaghticoke, N. Y.
Daphne of Daisy Farm 78565—Albert G. Buckley to Mathias Comodus, Valley Falls, N. Y.
Dawn of Rocky Reach 86328—A. L. Lincoln to J. L. Hope, Madison, N. J.
Deanie's Buttercup of Appletree Point 81533—U. A. Woodbury 2d to F. D. Eldridge, East Hardwick, Vt.
Deanie's Secret 76189—Delaware College to Jonathan Jones, Millington, Md.
Deborah of Rocky Reach 68463—A. L. Lincoln to J. L. Hope, Madison, N. J.
Della B. of Iola 90936—Est. A. O. Hole to Jacob Biederman, Iola, Wis.
Diamond's Queen 61814—W. F. Stooksberry & Son to H. C. & Edgar McCamon, Lisbon, Ohio.
Dido of Linwood 43782—W. C. Leland to Walter Phipps, Detroit, Mich.
Dimple's Pride of Weymouth 60964—A. L. Lincoln to J. L. Hope, Madison, N. J.
Dollie's Rhodena 57510—Charles L. Berg to Mrs. W. A. Nickel, Warsaw, Ind.
Dolly Dillon of Forest Hill Farm 36516—Morton J. Brown to L. L. & M. B. Vining, Susquehanna Pa.
Dolly May of Forest Hill 80845—Morton J. Brown to Lowell Gable, Wyebrooke, Pa.
Dolly of Oakwood 26854—Est. W. Henry Bell to Frank Heuring, New Hamburg, Mo.
Dolly of Ransomville 47404—Ransom & Kissinger to C. R. Kissinger & Son, Ottawa, Kans.
Donna May Katherine of Linda Vista 65175—A. L. Lincoln to J. L. Hope, Madison, N. J.
Donnington Goldie 6th 65902 (Imp.)—Ransom & Kissinger to W. G. Ransom & V. C. Devilbiss, Ransomville, Kans.
Dora May of Forest Hill 85310—Morton J. Brown to Lowell Gable, Wyebrooke, Pa.
Dora of Glenburnie 81203—B. D. Spalding & D. S. Coale to Mrs. Jennie Carlisle, Havre de Grace, Md.
Dora of Malvern 53368—H. B. Rosengarten to John A. Murphy Lyndell, Pa.

TRANSFERS OF GUERNSEY CATTLE

Dorcas of New Castle 50969—A. L. Lincoln to J. L. Hope, Madison, N. J.
Dorinda Lilly of Sunnyside 62185—F. E. Fox to Harold G. Neely, Saint Marys, Ohio.
Dorothea of Anna Dean Farm 47037 (Imp.)—Mrs. Eugene Morphy to Ira C. Keller, Prospect, Ohio.
Dorothy May of Forest Hill 80844—Morton J. Brown to Lowell Gable, Wyebrooke, Pa.
Dottie D. of Bon Ayre 52906—D. L. Hower to J. W. Cox, Warren, Ohio.
Downe Lady B'anche 2d 70354 (Imp.)—F. S. Peer to W. W. Playen, Elliott, S. C.
Duchess II of la Grand Rue 51796 (Imp.)—Edward Porter May to F. W. Blakesley, Northampton, Mass.
Duvaux Lily III 26947 (Imp.)—Minnie A. Cooper to Anderson T. Herd, New Hope, Pa.
Eclipse May of Laurel Ledge 91020—H. A. Bugbee to Clarence H. Bosworth, Mansfield, Conn.
Elizabeth of Woodlands 71101—B. D. Spalding & D. S. Coale to Mrs. Jennie Carlisle, Havre de Grace, Md.
Eliza of Clovelly 77330 (Imp.)—J. S. Yoder to W. J. Royer, Orrville, Ohio.
Eliza of Clovelly 77330 (Imp.)—W. J. Royer to J. H. & B. S. Dickason Wooster, O.
Ella Whitman 73349—Neish Bros. to Herbert G. Shaver, Pepacton, N. Y.
Elmendorf's Lassie 56497—H. M. Allen to J. Oliver Jobe, Xenia, Ohio.
Elmpines Sapphire 68699 (Imp.)—Oscar F. Kinney to E. C. Clifford, Sandlake, N. Y.
Endymion's Victory of Maplewood 62339—Alex M. Maltby to Harry R. Elston, Rich Valley, Minn.
England's Olivette 65707 (Imp.)—Ransom & Kissinger to W. G. Ransom & V. C. Devilbiss, Ransomville, Kans.
Eugenie D. 64214—Calkins & Riggs to F. H. Stangel, Sherwood, Ore.
Evangeline's Midget 57511—Charles L. Berg to E. H. Berg, Bremen, Ind.
Evelena of Valley View 65642—Joseph Hall to O. F. Sidwell, Salem, Ohio.
Fancy de la Tablette 61482 (Imp.)—A. L. Lincoln to J. L. Hope, Madison, N. J.
Fancy of Pine Hill 90247—E. A. Black & Sons to E. H. Jenkins & Son, Waukesha, Wis.
Fannie's May Rose 91082—William L. Illian to Anton Goehring, Random Lake, Wis.
Fantine of Bon Ayre 90862—H. W. Wigman to A. C. Ramseyer, Smithville, Ohio.
Fantine of Bon Ayre 90862—Frank E. Cooley to H. W. Wigman, Lansing, Mich.
Fawn Queen IX 23496 (Imp.)—Est. W. Henry Bell to Anton Glastetter, New Hamburg, Mo.
Fearless Alpha 91130—Ralph Brown to William Chamings, Glenarm, Md.
Fernleaf of Bon Ayre 90863—H. W. Wigman to A. C. Ramseyer, Smithville, Ohio.
Fernleaf of Bon Ayre 90863—Frank E. Cooley to H. W. Wigman, Lansing, Mich.
Fernleaf of Edgewood 50813—J. R. Blacknall to Lowe's Grove Farm Life School, Durham, N. C.
Filippo's Glorissa of Linda Vista 61381—A. L. Lincoln to J. L. Hope, Madison, N. J.
Fillmore's Cream Cup 61367—A. L. Lincoln to J. L. Hope, Madison, N. J.
First Maid of Sunny Side 39307—Julius W. Price to William T. Smith, Lincoln, Va.
Fleurie of the Niaux 44188 (Imp.)—L. Jensen to University of Minnesota, Crookston, Minn.
Flora Lady's Fern 91233—W. L. Breitrick to Harry Leppla, Appleton, Wis.
Flora of Arles 68242—W. M. Burson to Ed. Cobb, Gainesville, Ga.
Flora's Eliza 91016—W. J. Royer to J. H. & B. S. Dickason, Wooster, Ohio.
Florence of Millersburg 87442—W. O. Miller to Cleophas Conkle, Layland, Ohio.
Florence of Mountain View 57011—J. W. Mathewson to J. B. Van Wagener, Pittsburg, Pa.
Friendly Rose of Pine Hill 90248—E. A. Black & Sons to E. H. Jenkins & Son, Waukesha, Wis.
Frisbie's Basis of Weymouth 76988—Est. William E. Blaisdell to Willis S. Blaisdell, Rochester, N. H.
Galeta 2d 53398—Edward Porter May to F. W. Blakesley, Northampton, Mass.
Garenne's Daisy III 27493 (Imp.)—D. R. Hanna to Charles F. Bradley, Lee, Mass.
Garfield's Lilly 19086—Est. A. O. Hole to O. I. Aanrud, Amherst Junction, Wis.
Gem of the Orient 86345—Helendale Farms to Edwin Chapin, Iola, Wis.
Gipsy's Golden 72631—New Mexico College of Agriculture and Mechanic Arts to Foster Bros., Las Cruces, N. Mex.
Glen Gable Lucy 90804—Edwin B. Maule to Lowell Gable, Wyebrooke, Pa.
Glenwood Maid of Lakeland 55534—Village Farms to Rogers Brothers, Addison, Mich.
Glenwood's Buttercup 48137—S. R. Nissley to Anderson T. Herd, New Hope, Pa.
Glenwood's Fashion 63960—L. E. Baughman to Sam Panitch, Stevens Point, Wis.
Glenwood's Jenny 2d 70751—Est. J. D. McAllister to Clark L. McAllister, Green Bay, Wis.
Glenwood's Jenny 2d 70751—Clark L. McAllister to Harry W. Lewis, Winneconne, Wis.
Glenwood's Miss Fantine 45162—Est. J. D. McAllister to A. Lynn McAllister, Green Bay, Wis.
Glenwood's Miss Fantine 45162—A. Lynn McAllister to Harry W. Lewis, Winneconne, Wis.
Glenwood's Miss Jenny 40284—Est. J. D. McAllister to Clyde McAllister, Green Bay, Wis.
Glenwood's Miss Jenny 40284—Clyde McAllister to Harry W. Lewis, Winneconne, Wis.
Glenwood's Selma Princess 47299—W. M. Haynes to F. M. Rupe, Chillicothe, Mo.
Glenwood's Wellington Maid 4th 79511—Thomas Briggs to Walter E. Wright, Columbus, N. J.
Gloriana Victoria 90850—Cherrier Bros. to John Mayo, Eau Claire, Wis.
Golden Buttercup 31533—W. M. Smith to H. S. Dulin, Bluemont, Va.
Golden Countess of Glencairne 64128—R. H. L. Chichester to W. S. Embrey, Fredericksburg, Va.
Golden Cross Alice of Linda Vista 61379—A. L. Lincoln to J. L. Hope, Madison, N. J.
Golden Cross Eloise of Linda Vista 81309—Louis E. P. Smith to Joseph L. Hope, Madison, N. J.
Golden Cross Tessie of Linda Vista 86591—Louis E. P. Smith to W. J. Brown, Detroit, Mich.
Golden Lady of Louis Corners 45321—Pinehurst Farms Co. to Peter Reiss, Sheboygan Falls, Wis.
Golden's Miss Buttercup 77481—Est. J. D. McAllister to Clyde McAllister, Green Bay, Wis.
Golden's Miss Buttercup 77481—Clyde McAllister to Harry W. Lewis, Winneconne, Wis.
Golden's Miss March Maid 87193—Est. J. D. McAllister to Clyde McAllister, Green Bay, Wis.
Golden's Miss March Maid 87193—Clyde McAllister to Harry W. Lewis, Winneconne, Wis.
Golden Queen of Louis Corners 2d 84779—L. T. Voigt to L. T. & E. T. Voigt, Collins, Wis.
Goldie of Highland Stock Farm 51748—Palmer Madson to George Brunner, Manitowoc, Wis.
Goldie of Ransom Farm 74887—Ransom & Kissinger to C. R. Kissinger & Sons, Ottawa, Kans.
Goldie Y. of Beechview 48915—J. F. Myers to James Lindsay, Massillon, Ohio.
Gold Queen's Lady of Le Ray 54620—D. M. Dixon & Sons to Roy J. Peck, Warner, N. Y.
Governor's Lilly Belle 72625—Irving W. Bates to Richard C. Jenney, Rochester, Vt.
Governor's Pearl of Glencairne 72952—R. H. L. Chichester to W. S. Embrey, Fredericksburg, Va.
Grace of Louis Corners 73467—L. T. Voigt to L. T. & E. T. Voigt, Collins, Wis.
Grace of Mara Alva 89851—Lee S. Clymer to A. C. Ramseyer, Smithville, Ohio.
Great Hill's Primula 73496—Galen L. Stone to Harry E. Converse, Marion, Mass.
Gypson's Pearl 2d 82574—W. J. Kyle to Bert E. Hook, Fort Atkinson, Wis.
Hambonnie 68435—Ralph Tratt to C. J. Whistler, LaFayette, Ind.
Hambro's Luecicero's Derinna 58512—Ralph Tratt to J. M. Jensen, Ringsted, Iowa.
Harriet May of Homestead 24236—Est. W. Henry Bell to John G. Scherer, New Hamburg, Mo.
Harriet of Oakwood 48180—Est. W. Henry Bell to William Legrand, New Hamburg, Mo.
Harwood Dora 72644—R. G. Harwood to George Percy Williams, Medfield, Mass.
Heathfield Mace 53979 (Imp.)—Frank P. Frazier to George Chamberlain, South Newbury, Vt.
Helen's Echo of Van Wert 88416—Forest S. Schaffer to Ralph McMillan, Van Wert, Ohio.
Henen C's Rose 83120—J. D. Powers to J. L. Asplund, Wilton, N. Dak.
Hickory Grove's Izora 59387—T. M. Purvis to L. J. Purvis, Mauston, Wis.
Hickory R's Flora 50581—Frederick Weiher to Paul E. Molzahn, New Lisbon, Wis.
Holden's Golden Gleam 91139—P. G. Larson to Allan B. Thompson, Galesville, Wis.
Holden's Milkmaid 48494—F. G. Benham to C. L. Whiting, Avon, N. Y.
Hole's Pearl 48668—Est. A. O. Hole to John Frederickson, Blair, Wis.
Hope of Weymouth 83823—Est. William E. Blaisdell to Willis S. Blaisdell, Rochester, N. H.
Hougue Fouque Surprise 36462 (Imp.)—C. G. Wilderson to Jewish Orphan Asylum, Painesville, Ohio.
Imogene of Ridgehurst 62117—Mrs. Will Brant to J. C. Cunningham, Chester, W. Va.
Jean of Chesney Farms 90894—J. C. Donnelly to O. W. Lehmann, Lake Villa, Ill.
Jean of Loberg Glen 91129—Est. L. L. Loberg to Henry B. Olson, Amherst Junction, Wis.
Jean of Loberg Glen 91129—Henry B. Olson to Ben Halvorsen, Amherst Junction, Wis.
Jennie Lind of Shady Nook 70373—Emil Anderson to C. E. Lambert & Sons, Linwood, Mich.
Jennie of James River 68479—Hiram E. Bowman to J. M. Foust & Son, Ore Hill, N. C.
Jerry's Pride of West End Farm 75953—S. M. Stowell to L. C. Sherman, Alden, N. Y.
Jessamine of Meadow Brook 63395—C. D. Schlabach to Ben Moor, Mogadore, Ohio.
Jessie Belle 3d 18963—Est. W. Henry Bell to Anton Glastetter, New Hamburg, Mo.
Jessie of Ransom Farm 88694—Ransom & Kissinger to W. G. Ransom & V. C. Devilbiss, Ransomville, Kans.
Jewel's Precious 88167—Fred J. Vetter to George Stackpool, Monroe, Wash.
Jinny of Elmbrook 42204—C. W. Krauss to G. H. Sidley & Son Chardon, Ohio.
Josephine of Ash Island 36147—Est. J. E. Sedgwick to Joseph Golinvaux, Waterloo, Iowa.
Josephine S. 2d 61535—H. B. N. Louttit to H. W. Wigman, Lansing, Mich.
Josey May of Forest Hill 84108—Morton J. Brown to Lowell Gable, Wyebrooke, Pa.
Julia l'Etiennerie Effards 82453—N. A. Peacock to L. Clark Hoge, Purcellville, Va.
Juno of Village Park 62019—F. E. White to Charle Nolen, Rewey, Wis.
Kansas Dolly R. 59680—Ransom & Kissinger to W. G. Ransom & O. C. Devilbiss, Ransomville, Kans.
Kara of Brookside 83015—Mrs. R. J. Powers to Hynicka Bros. Inc., Lebanon, Pa.
Kilda of Bon Ayre 58212—A. C. Ramseyer to Earl W. Brown, Titusville, Pa.
King James' Beauty 69402—Lester Metz to A. C. Ramseyer, Smithville, Ohio.
King Phillip's Wampanoag 90997—Est. H. G. Cheney to Mount Hope Farms, Bristol, R. I.
King Yeksa's Margaret 32912—George McKerrow & Sons Co. to J. T. Barto & Co., Richland Center, Wis.
Kitty Rose 90807—William Schabinger to Delaware College, Newark, Del.
Klip of Ingalls Farm 46039—Willard C. Ingalls to M. L. Welles, Rosendale, Wis.
Koralyn 91091—C. A. Wright to W. M. Nenninger, Canton, Pa.
Ladock Joy of Appletree Point 81532 (Imp.)—U. A. Woodbury 2d to F. D. Eldridge, East Hardwick, Vt.
Lady Cornwall Frances 82454—N. A. Peacock to L. Clark Hoge, Purcellville, Va.
Lady Frisbie of Weymouth 55162—Est. William E. Blaisdell to Lena Blaisdell, East Rochester, N. H.
Lady Goldleaf Pioneer 91222—M. W. Palmer to E. E. Blood, Putney, Vt.
Lady Jenny of Maple Grove 69770—Est. J. D. McAllister to A. Lynn McAllister, Green Bay, Wis.
Lady Jenny of Maple Grove 69770—A. Lynn McAllister to Harry W. Lewis, Winneconne, Wis.
Lady Maxine of Fernecliff 70280—C. M. Paul to Fred Driver, Waynesboro, Va.
Lady May of Forest Hill 84107—Morton J. Brown to Lowell Gable, Wyebrooke, Pa.
Lady Minerva 55779—George L. Rietz to Bhend Bros., Corinth, Wis.
Lady of the Narrows 90995—Est. Hall Roberts to J. F. Kessinger, Joplin, Mo.
Lady Queen of Callenonia 91190—Ray Brown to H. B. Getty, New Windsor, Md.
Lady Rural 78474—W. A. Sutherland to George Burhans & Son, Cooksburg, N. Y.
Lady Sequel of Adell 91081—William L. Illian to Anton Zettel, Forestville, Wis.
Lady Sequel of Myrna Maree Farm 68623—C. G. Wilderson to Sam Tritten, Lisbon, Ohio.
Lady's Rhea's Ida of Perrydale 67054—Enoch Perry to Frank E. Fox, Waukesha, Wis.
Lady Trumpy 90833—L. F. Henschel to J. A. Overby, Sister Bay, Wis.
Lady Zebbaline of Rocky Reach 76121—A. L. Lincoln to J. L. Hope, Madison, N. J.
La Fleur of Haines Orchard Farm 75574 (Imp.)—William T. Haines to Abbott Farm Co. Inc., Augusta, Me.
La Mont of Jean Du Luth 69525 (Imp.)—Crosby Bros. to Jean Du Luth Farms, Inc., Nickerson, Minn.
Lamont's Tansy 90964—W. C. Lamont to H. S. Lamont, Cobbleskill, N. Y.
Langwater Music 40707—Mrs. Barger Wallach to C. H. Hechler, Roslyn, N. Y.
Langwater Music 40707—C. H. Hechler to John C. Haartz, Campton, N. H.
Langwater Promise 41959—Mrs. Barger Wallach to Benjamin Stern, Roslyn, N. Y.
Langwater Radiance 52326—E. H. Sears to Loren D. Towle, Framingham, Mass.
Lasco's Minnie 60959—J. W. Taylor ro Frank Day, Durham, Me.
Lassie of Ransom Farm 85207—Ransom & Kissinger to W. G. Ransom & V. C. Devilbiss, Ransomville, Kans.
Lassie of Ransomville 52069—Ransom & Kissinger to C. R. Kinsinger & Sons, Ottawa, Kans.
Laudholm Lady Patience 91035—Charles E. Lord to J. T. Hall, Alfred, Me.
Laudholm Piquintina 80676—Charles E. Lord to W. G. Roberts, Alfred, Me.
Laura Elizabeth 67456—H. B. N. Louttit to H. W. Wigman, Lansing, Mich.
Laura Elizabeth's Beauty 85241—H. B. N. Louttit to H. W. Wigman, Lansing, Mich.
Laura of Stoneholm 87781—Greer Bros. to George E. Chamberlain, South Newbury, Vt.
La Vincent's Rose 86986—Lester Metz to A. C. Ramseyer, Smithville, Ohio.
Lena Belle of Idle-wild 90992—W. H. Stone to Harvey L. Webster, Warsaw, N. Y.
Lena Rose 53388—A. L. Lincoln to J. L. Hope, Madison, N. J.
Lenore's Pearl III 40656 (Imp.)—Est. William E. Blaisdell to Willis S. Blaisdell, Rochester, N. H.
Le Secret de Suzanne 55457—E. E. Towne & Son to Wesley Butterfield, Madison, Me.
Libby Select 21807—W. P. Parker to E. M. Basson, Post Byron, N. Y.
Lila's Janet 90932—Est. L. L. Loberg to Jacob T. Waller, Amherst Junction, Wis.
Lily of Five Paths 3d 46160—B. F. W. Russell to George B. Leighton, Dublin, N. H.
Lilyvale's Jessie of Pencoyd 41258—T. W. & I. W. Roberts to Anderson T. Herd, New Hope, Pa.
Linda of Loberg Glen 90931—Est. L. L. Loberg to Jacob T. Waller, Amherst Junction, Wis.
Lola of Mt. Vernon 77963—William T. Haines to Abbott Farm Co., Inc., Augusta, Me.
Longview Pride 87809—H. B. N. Louttit to H. W. Wigman, Lansing, Mich.

TRANSFERS OF GUERNSEY CATTLE

Louise McQueen 24403—C. R. Vollmer to Theo. Lueck, Glencoe, Minn.
Lucille of Forest Hill 84106—Morton J. Brown to Lowell Gable, Wyebrooke, Pa.
Lucille of Rocky Reach 68456— A. L. Lincoln to J. L. Hope, Madison, N. J.
Lucinda of Ellerslie 47271—D. M. Dixon & Sons to Roy J. Peck, Warner, N. Y.
Lucretia's Fern 91175—Heston J. Smith & Sons to Howard M. Thomason, Buckingham Valley, Pa.
Lucy of Deep Dale 67345—William H. Murphy to H. W. Wigman, Lansing, Mich.
Lucy of Maricopa 73674—Edwin B. Maule to Lowell Gable, Wyebrooke, Pa.
Lucy Sequel of Forestview 90943—J. C. Brinkman to Fairbanks & Bringgold, West Concord, Minn.
Lucy Sequel of Forestview 90943—Fairbanks & Bringgold to C. H. Mayo, Rochester, Minn.
Lura Hambro 81036—Edward Olson to Nels Christiansen, Ringsted, Iowa.
Mabel Holland McCreary 91148—Allan Porter to A. W. McCreary, Mt. Pleasant, Pa.
Madonnina 57512—Charles L. Berg to Marion L. Hershberger, Bremen, Ind.
Magcilla 58128—John I. McCurdy to Clark Edmond Sultzer, Scottdale, Pa.
Maiden Blush of Ransomville 55501—Ransom & Kissinger to C. R. Kissinger & Sons, Ottawa, Kans.
Maid of Oakwood 31546—Est. W. Henry Bell to Frank Miederhoff, New Hamburg, Mo.
Maple Lawn Glenwood Girl 3d 79512—Thomas Briggs to Walter E. Wright, Columbus, N. J.
Maple Lenfestey 89809—Schulien & Roth to Frank Schulien, Ottoville, Ohio.
Maple Lenfestey 89809—Frank Schulien to C. C. Hayes, Parma, Mich.
Margaret of Deep Dale 85767—William H. Murphy to H. W. Wigman, Lansing, Mich.
Margarette's Star of Pleasant View 44520—Carl G. Elbert to Henry G. Block, Augusta, Wis.
Marie of Valley View 46158—Harry A. Krueger to T. F. & L. M. Betts, Eagle, Wis.
Marie's Dairymaid of Fairview 43958—Home & Fireside Co. Ltd., to James A. Lewis, Eaton Rapids, Michigan.
Marshall's Belle of Fairview 78744—C. R. Vollmer to Theo. Lueck, Glencoe, Minn.
Martha of Upton Pyne 46318—A. Heyward McAlpin to Joseph Quarney, Madison, N. J.
Mary of Rocky Reach 72016—A. L. Lincoln to J. L. Hope, Madison, N. J.
Masie of Oakwood 90864—E. G. Jesse to Est. W. Henry Bell, Scotss Station, Ky.
Masie of Oakwood 90864—Est. W. Henry Bell to C. Moenig, New Hamburg, Mo.
Matin Belle of Linda Vista 65176—A. L. Lincoln to J. L. Hope, Madison, N. J.
Maud Holland McCreary 91149—Allan Porter to A. W. McCreary, Mt. Pleasant, Pa.
Maxwell's Lucile of Interlachen 81873—C. R. Vollmer to Theo. Lueck, Glencoe, Minn.
May of Laurel Ledge 91019—H. A. Bugbee to Clarence H. Bosworth, Mansfield, Conn.
May Queen of Rocky Reach 87860—A. L. Lincoln to J. L. Hope, Madison, N. J.
May R. of Pine Hill Farm 59511—John S. Petteys to Burton L. Sisson, Schaghticoke, N. Y.
May Rose Golden King's Nell 90101—Matthew L. Reed to O. C. Jones, Centerville, Md.
May Rose Golden King's Ruby 90103—Matthew L. Reed to O. C. Jones, Centerville, Md.
May Rose of Rocky Reach 82775—A. L. Lincoln to J. L. Hope, Madison, N. J.
Meadowlea Ray Bloom 63793—E. Carleton Hayward to Katherine E. Silsbee, Boston, Mass.
Media M's. Nancy 60894—A. L. Lincoln to J. L. Hope, Madison, N. J.
Media M's Nancy of Rocky Reach 74453—A. L. Lincoln to J. L. Hope, Madison, N. J.
Melrose Goldie 54754—Edward Olson to Nels Christiansen, Ringsted, Iowa.
Middledale Golden Maid 73651—Calkins & Riggs to F. H. Stangel, Sherwood, Ore.
Middledale Jewell 68250—Calkins & Riggs to W. N. Crawford, Salem, Ore.
Middledale Julietta 52154—Calkins & Riggs to R. N. West, Yakima, Wash.
Middledale Queen Lill 64086—Calkins & Riggs to R. N. West, Yakima, Wash.
Middledale Queen of the May 63548—Calkins & Riggs to W. Harvey Crawford, Salem, Ore.
Middledale Rosemond 75535—Calkins & Riggs to W. Harvey Crawford, Salem, Ore.
Middledale Virginia 75533—Calkins & Riggs to W. N. Crawford, Salem, Ore.
Middledale Virginia 2d 91188—Calkins & Riggs to W. N. Crawford, Salem, Ore.
Middledale Waukanee 81582—Calkins & Riggs to W. Harvey Crawford, Salem, Ore.
Millie's Maid 88819—T. A. Erickson to Ezra Elliott, Villard, Minn.
Millie's Stockholder 88415—Forest S. Schaffer to Ralph McMillan, Van Wert, Ohio.
Miss Basis of Weymouth 78229—Est. William E. Blaisdell to Willis S. Blaisdell, Rochester, N. H.
Miss Bella of Rocky Reach 2d 68460—A. L. Lincoln to J. L. Hope, Madison, N. J.
Miss Floris 84888—C. M. Paul to Fred Driver, Waynesboro, Va.
Miss Hanks's Liberty Belle 90781—T. G. Brown to Ferdinand Pansie, Fisk, Wis.
Miss Jenny of Maple Grove 69771—Est. J. D. McAllister to Clyde McAllister, Green Bay, Wis.
Miss Jenny of Maple Grove 69771—Clyde McAllister to Harry W. Lewis, Winneconne, Wis.
Miss Nannie of Bunker Hill 71659—Sidney T. Isett to S. A. Anderson, Spruce Creek, Pa.
Miss Ray of Hazel Hill 64776—G. W. Wheaton to Evert Sevits, Brinkhaven, Ohio.
Miss Rude's Bell Lassie 90849—Cherrier Bros. to Lee Nelson, New Auburn, Wis.
Miss Rude's Capitola 55363—Cherrier Bros. to Lobdell & Blott, Mukwonago, Wis.
Miss Rude's Capitola 55363—Lobdell & Blott to R. R. Schwartz, Troy Center, Wis.
M. L. S. Royalette 79773—Reitan Bros. to John J. Reitan Sr., Bonduel, Wis.
Mohawk Royal's Butterfly 91079—Thomas Hewat to R. A. J. Hewat, North Adams, Mass.
Mohawk Royal's May Pride 91078—Thomas Hewat to R. A. J. Hewat, North Adams, Mass.
Mohawk's Royal's Winnie 91080—Thomas Hewat to R. A. J. Hewat, North Adams, Mass.
Mollie's Hope 55502—Ransom & Kissinger to W. G. Ransom & V. C. Devilbiss, Ransomville, Kans.
Mollie's Hope 2d 78033—Ransom & Kissinger to C. R. Kissinger & Sons, Ottawa, Kans.
Monogram's Annevlle Maid 34083 (Imp.)—W. S. McBane to Rinehart Bros., East Liverpool, Ohio.
Moss Rose of Oakwood 90865—Est. W. Henry Bell to Mike Dirnberger, Jr., New Hamburg, Mo.
Moxie of Old Orchard 54289—W. B. Tousey to Hawley Pardee, Cicero, N. Y.
Nabob's Rosebud of Whitehall 71611—Harry S. Dulin to Southern States Land & Timber Co., West Palm Beach, Fla.
Nancy of Rocky Reach 86327—A. L. Lincoln to J. L. Hope, Madison, N. J.
Nancy Rosewood 50907—May Howard Martin to A. E. Roepke, Mahnomen, Minn.
Nanna Tasker of Comodale 80094—University of Minnesota to E. R. Frissell, Minneapolis, Minn.
Nelba of Loberg Glen 71020—Est. L L. Loberg to Nels G. Docka, Amherst Junction, Wis.
Nellie of Mineral Springs 71746—Wilbur M. Rundell to Sim Williams, Dodgeville, Wis.
Nell of Poplar Grove 91092—William Schlosser to William Schlosser & L. Carl Sahlhoff, Bremen, Ind.
Nelly's Gratitude 2d 17363—E. E. Towne & Son to Roy Danforth, Madison, Me.
Nixon's Ideal Redpat 36571—H. B. N. Louttit to H. W. Wigman. Lansing, Mich.
Nixon's Lady Lewison 44792—H. B. N Louttit to H. W. Wigman, Lansing, Mich.
Nixon's Maid of June 41042—H. B. N. Louttit to H. W. Wigman, Lansing, Mich.
Nonpariel's Golden 76735—S. R. Nissley to Anderson T. Herd, New Hope, Pa.
Northfield's Glengift Daisy 78052—William H. Murphy to H. W. Wigman, Lansin, Mich.
Ora's Twilight 89592—H. F. Ora to Alvin Handrick Manawa, Wis.
Osceola Guilbert 78067 (Imp.)—D. R. Hanna to Charles F. Bradley, Lee, Mass.
Pansy of Rising Sun 83589—Samuel Hertel to H. A. Baxter, Convoy, Ohio.
Pansy's Trade Mark 88414—Forest S. Schaffer to Ray Drake, Pioneer. Ohio.
Park's Rhea May 45631—W. C. Leland to Walter Phipps, Detroit, Mich.
Paulina of Loberg Glen 67934—Est. L. L. Loberg to Roman Zblewski, Amherst Junction, Wis.
Pauline of Elk View 86365—T. D. Jones to Lowell Gable, Wyebrooke, Pa.
Pauline of Rocky Reach 87759—A. L. Lincoln to J. L' Hope, Madison, N. J.
Pauline's Buttercup 73920—C. F. Hill to Harvey A. Hoffman, Newside, Pa.
Pearl of Ransom Farm 78032—Ransom & Kissinger to W. G. Ransom & V. C. Devilbiss, Ransomville, Kans.
Pearl of Ransomville 47752—Ransom & Kissinger to W. G. Ransom & V. C. Devilbiss, Ransomville, Kans.
Pencader's Hannah 69986—Bayard Murray to Delaware College, Newark, Del.
Pet of Clover Meadow 51674—F. E. Daniels to William Hackbarth, Fort Atkinson, Wis.
Pet of Ransom Farm 69155—Ransom & Kissinger to W. G. Ransom and V. C. Devilbiss, Ransomville, Kans.
Phoebe of Brookside 40950—W. O. Miller to Cleophas Conkle, Layland, Ohio.
Phoebe of Hillock Home 43043—Charles J. Tempero to Dan Claffey & Son, Waukesha, Wis.
Polly of Brock Hill 51099—C. A. Sherwood to H. Everett Coe, Worthington, Ohio.
Pride's Daughter Jessie 82713—W. L. Breitrick to Nels Rasmussen, Clintonville, Wis.
Pride's Princess of Geneva 87666—T. A. Erickson to J. S. Bancraft, Mora, Minn.
Primrose Beauty of Fern Lake 63768—C. W. Krauss to G. H. Sidley & Son, Chardon, Ohio.
Primrose of Linda Vista 65177—A. L. Lincoln to J. L. Hope, Madison, N. J.
Primrose of Rocky Reach 62251—A. L. Lincoln to J. L. Hope, Madison, N. J.
Prince's Alpha 62050—Ralph Brown to William Chamings, Glenarm, Md.
Prince's Beauty 29647—W. L. Breitrick to F. D. Breitrick & Sons, Hortonville, Wis.
Princess Catrin of Clover Meadow 51675—F. E. Daniels to E. W. Groeler, Fort Atkinson, Wis.
Princess Dorothy Lucretia 2d 90813—Fred Lippincott to Walter E. Wright, Columbus, N. J.
Princess Glenwood's Margaret 64561—Arthur Clemons to A. C. Roberts, Springbrook, Wis.
Princess Marguerite of Linda Vista 86593—Louis E. P. Smith to W. J. Brown, Detroit, Mich.
Princess Molly Mae 52603—J. A. Spilman to H. S. Harris, Rolla, Wis.
Princess of Loberg Glen 91127—Est. L. L. Loberg to Henry B. Olson, Amherst Junction, Wis.
Princess of Loberg Glen 91127—Henry B. Olson to Ben Halvorsen, Amherst Junction, Wis.
Princess of Maple Lawn 84960—Thomas Briggs to Walter E. Wright, Columbus, N. J.
Princess of Southernview 52373—Mrs. Carrie Armstrong to Worth W. Smith, Smethport, Pa.
Priscilla May of Highland Stock Farm 91187—J. K. Larson & Sons to Hans Aslakson, Manitowoc, Wis.
Priscilla of Glen Burnie 56989—B. D. Spalding to Mrs. Jennie Carlisle, Havre de Grace, Md.
Queen Bess of Highland Stock Farm 91186—J. K. Larson & Sons to Hans Aslakson, Manitowoc, Wis.
Queen Darling of Lilyvale 23615—Fred J. Bandy to Mike Baumann, Marathon, Wis.
Queen of Mount Vernon 76943—William T. Haines to Abbott Farm Co. Inc., Augusta, Me.
Queen's Princess of Geneva 88818—T. A. Erickson to Ezra Elliott, Villard, Minn.
Queen Wyola of Rocky Reach 70518—A. L. Lincoln to J. L. Hope, Madison, N. J.
Quite 63234—Levi Ressler, Jr. to Ray Yoder, Wakarusa, Ind.
Rae Mar 76198—University of Minnesota to E. R. Frissell, Minneapolis, Minn.
Raider's Caroline 76862—J. R. Blacknall to Lowe's Grove Farm Life School, Durham, N. C.
Raider's Fifine 81613—Delaware College to Jonathan Jones, Millington, Md.
Raider's Queen 90965—Uzal Kinney to G. C. Comstock, Montrose, Pa.
Raritan's Daisy Moon of Craigmoor 41138—George C. Cooper to Anderson T. Herd, New Hope, Pa.
Raymond of the Preel's Val Rose 39760—L. P. Martiny to E. R. Frissell, Minneapolis, Minn.
Raymond's Violet of Alliquippa 88280—Thomas D. Wood to Samuel I. Murphy, Media, Pa.
Rebecca Rose 80350—Delaware College to Jonathan Jones, Millington, Md.
Rilma of Loberg Glen 71021—Est. L. L. Loberg to Henry B. Olson, Amherst Junction, Wis.
Rilma of Loberg Glen 71021—Henry B. Olson to Frank Wansarski, Amherst Junction, Wis.
Rilma's Rose 91128—Est. L. L. Loberg to Henry B. Olson, Amherst Junction, Wis.
Rilma's Rose 91128—Henry B. Olson to Ben Halvorsen, Amherst Junction, Wis.
Rosalind of Pine Hill Farm 66562—John S. Petteys to John Fort, Valley Falls, N. Y.
Rose Marie of Rocky Reach 89388—A. L. Lincoln to J. L. Hope, Madison, N. J.
Rose Marie II of the Clos Betel 74509 (Imp.)—Est. W. Henry Bell to Lawrence Bucher, New Hamburg, Mo.
Rose of Convoy 2d's Spot 52424—Samuel Hertel to H. A. Baxter, Convoy, Ohio.
Rose of Garfield 34541—Est. A. O. Hole to John Frederickson, Blair, Wis.
Rose of Grand View 91243—F. E. White to Charles Nolen, Rewey, Wis.
Rose of Springtime 90806—William Schabinger to Delaware College, Newark, Del.
Rose Queen of Forest Hill 80843—Morton J. Brown to Lowell Gable, Wyebrooke, Pa.
Rose's Jewel of Northwood 73508—Mortimer L. Schiff to S. I. Murphy, Media, Pa.
Rose's Pride of Arrow Farm 84102—John S. Petteys to John Fort, Valley Falls, N. Y.
Rose III's Ruth of Broad Ridge 45439—W. P. P. Parker to E. M. Batson, Port Byron, N. Y.
Rosetta of Hillside Farm 86522—L. T. Voigt to L. T. & E. T. Voigt, Collins, Wis.
Rosetta of Elk Meadow 81357—John F. Stallman to E. E. Thwig, Augusta, Wis.
Rosy Rue's Frances 76961—Kansas State Agricultural College to Ransom & Devilbiss, Homewood, Kansas.
Rouge II of La Moinerie 36434 (Imp.)—C. G. Wilderson to Jewish Orphan Asylum, Painesville, Ohio.
Royal Etta E. 85019—J. D. Powers to J. L. Asplund, Wilton, N. Dak.
Ruby Louise 81171—J. F. Kreider to W. H. Rice, Ohio City, Ohio.
Ruby of Elk View 86364—T. D. Jones to Lowell Gable, Wyebrooke, Pa.
Ruby of Gerar 62296—T. F. Dodd to C. M. Paul, Staunton, Va.
Ruby II of la Croisee 44193 (Imp.)—Jean Du Luth Farm, Inc. to Wilson Bros., Clarkfield, Minn.
Ruth Grand View of Maple Side 65643—Joseph Hall to O. F. Sidwell, Salem, Ohio.
St. Austell Dairymaid 86169—A. L. Lincoln to J. L. Hope, Madison, N. J.
St. Austell Daisy 84891—A. L. Lincoln to J. L. Hope, Madison, N. J.
St. Austell Dawn 84892—A. L. Lincoln to J. L. Hope, Madison, N. J.
Secret's Cherry of Brookdale 85322—S. R. Nissley to Anderson T. Herd, New Hope, Pa.
September Eve of Linda Vista 89478—Louis E. P. Smith to W. J. Brown, Detroit, Mich.
Sequel's Fancy of Valley View 89029—George E. Young to A. S. Rosell & Son, Lebanon, Ohio.
Sequel's Lady Sunbeam 53113—John I. McCurdy to Arthur Wilson, Scottsdale, Pa.

TRANSFERS OF GUERNSEY CATTLE

Shamrock's Fawn 83711—John S. Petteys to John Fort, Valley Falls, N. Y.
Silene's Primrose 34764—A. L. Lincoln to J. L. Hope, Madison, N. J.
Silver Trowel of Clover Meadow 49452—F. E. Daniels to Harry Ebbot, Fort Atkinson, Wis.
Spotted Rose of Pine Hill 90249—E. A. Black & Sons to E. H. Jenkins & Sons, Waukesha, Wis.
Spurs Glenwood's Jewel 70978—C. M. Paul to R. F. Thompson, Stauuton, Va.
Stanstead Rose 21st 65706 (Imp.)—Ransom & Kissinger to C. R. Kissinger & Sons, Ottawa, Kans.
Starlight's Pride's Princess 85878—Fred J. Vetter to George Stackpool, Monroe, Wash.
Sumbeam's Golden Morn 83037—L. S. Murat to Carl O. Knutson, Iola, Wis.
Sunset Glory 52039—Helendale Farms to M. L. Welles, Rosendale, Wis.
Susanna of La Grange 50531—Harry S. Dulin to W. M. Smith, Alexandria, Va.
Swansdown 87882—Helendale Farms to Grover Kull, Genoa Junction, Wis.
Sylvia Rose 79939—Delaware College to Jonathan Jones, Millington, Md.
Tallapoosa of Hill Top Farm 58219—Mervin Eby to E. V. Moore, Bunker Hill, Ind.
Tansy Pierpole's Equal 79129—J. J. Jackson to M. H. Hanna, Jr., Willoughby, Ohio.
Tricksey's Beauty 91033—Fred J. Bandy to C. J. Baumann, Marathon, Wis.
Tristan's Golden Glory 80815—F. E. Fox to A. S. Hardy, Malone, N. Y.
Tullia's Teacup 48132—William P. Wharton to Frank B. Carr, Lunenburg, Mass.
Twilight of Glennfield Sorings 54902—Glenn L. Bacon to T. J. Astin, Moravia, N. Y.
Twinkling Bell 45119—Edward Porter May to F. W. Blakesley, Northampton, Mass.
Twinkling Bell of Rockstone 87152—Albert G. Buckley to Mary L. Child, East Thetford, Vt.
Ulidihassie 90948—C. A. Wright to C. A. Wright & Son, Canton, Pa.
Ultra May Rose 60977—A. L. Lincoln to J. L. Hope, Madison, N. J.
Upland's May Rose 70874—Frank P. Frazier to Andrew Schlehuber, Lynn, Mass.
Ursula of Natick 52433—A. L. Lincoln to J. L. Hope, Madison, N. J.
Valentine's Pretty Belle 64129—R. H. L. Chichester to W. S. Embrey, Fredericksburg, Va.
Vallon Driad 70355 (Imp.)—F. S. Peer to W. W. Player, Elliott, S. C.
Verna's Auricula's Lady 91234—W. L. Breitrick to F. D. Breitrick & Sons, Hortonville, Wis.
Vernon's Golden Lass 88695—Ransom & Kissinger to C. R. Kissinger & Sons, Ottawa, Kans.
Vernon's Jewel of Ransom Farm 88693—Ransom & Kissinger to C. R. Kissinger & Sons, Ottawa, Kans.
Victor Mar's Victory of Edgewood 91151—Alex M. Maltby to Harry R. Elston, Rich Valley, Minn.
Village Maid of Village View 89267—A. B. Hoobler to William Maurer, East Sparta, Ohio.
Village Maid of Village View 89267—William Maurer to D. W. Wenger, Orrville, Ohio.
Village Park Queen 84568—F. E. White to James Harris, Mineral Point, Wis.
Viola of Loberg Glen 71024—Est. L. L. Loberg to Henry B. Olson, Amherst Junction, Wis.
Viola of Loberg Glen 71024—Henry B. Olson to Ben Halvorsen, Amherst Junction, Wis.
Violet of Rocky Reach 82774—A. L. Lincoln to J. L. Hope, Madison, N. J.
Virgie of Brookdale 76736—S. R. Nissley to Anderson T. Herd, New Hope, Pa.
Virginia of Evergreen Knoll 89310—Mrs. R. J. Powers to Hynicka Bros., Inc., Lebanon, Pa.
Von Don Caldonia 45929—Don M. Towne to Roy Danforth, Madison, Me.
White Rose of the Isle 28552 (Imp.)—H. A. Kuhtz to J. R. Love, Waukesha, Wis.
Winifred of Tenas Illihee 54530—Est. J. E. Sedgwick to Joseph Golinvaux, Waterloo, Iowa.
Zampa of Bradhurst 32960—C. M. Paul to C. W. Tinsley, Witt, Va.
Zelma of Ridgehurst 51134—S. E. Fisher to Joseph H. Andrus, East Liverpool, Ohio.

MAKE A PRACTICE OF GIVING
A YEAR'S SUBSCRIPTION TO THE
GUERNSEY BREEDERS' JOURNAL
WITH EACH SALE OF STOCK MADE
Write us at once for the proper blanks
THE AMERICAN GUERNSEY CATTLE CLUB, PETERBORO, N. H.

HILLSWOLD FARM
QUALITY, PRODUCTION and REPRODUCTION

Twenty yearly tests average for all ages and classes
8739.1 lbs. milk; 437.28 lbs. fat

Records Recently Completed

Pansy of Bayside 49324. Class C, 12162.8 lbs. milk; 578.05 lbs. fat.
Hillswold Isabel 62853. Class G, 9307.7 lbs. milk; 491.14 lbs. fat.

Records Nearly Completed

Belle of Bayside 39154. Class AA, 344 days, 9986.8 lbs. milk; 544.20 lbs. fat.
Carwytham Queen 41121. Class AA, 298 days, 13603.0 lbs. milk; 685.95 lbs. fat.

Herd Sire—WARRIOR OF HILLSWOLD 42609
A son of Langwater Warrior 26509

Address all correspondence to

W. A. Cloues, Mgr. **Shrewsbury, Mass.**

INVERNESS
SENIOR HERD BULL

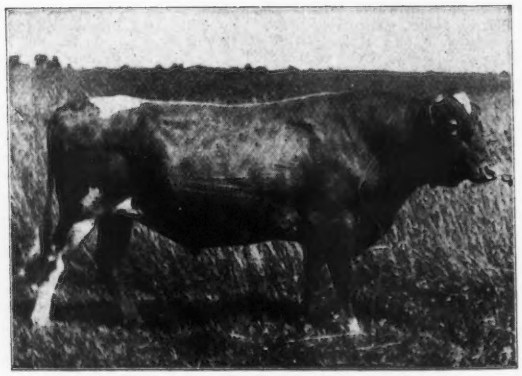

Glenwood Boy of Waukesha 15776 A. R.
Sire—Glenwood's Main-Stay A. R.. Dam—Peggotty A. R.

A. R. Daughters

	Lbs. Fat	Class
Woodbine's Glenwood Girl	318.90	G
Jennie Glenwood of Inverness	435.19	G
Molly Glenwood of Inverness	366.45	G
Glenwood's Lynette of Inverness	339.98	G

4 more daughters on A. R. test.
YOUNG BULLS FOR SALE
A. W. & R. O, HARGRAVE
Ripon, Wisconsin.

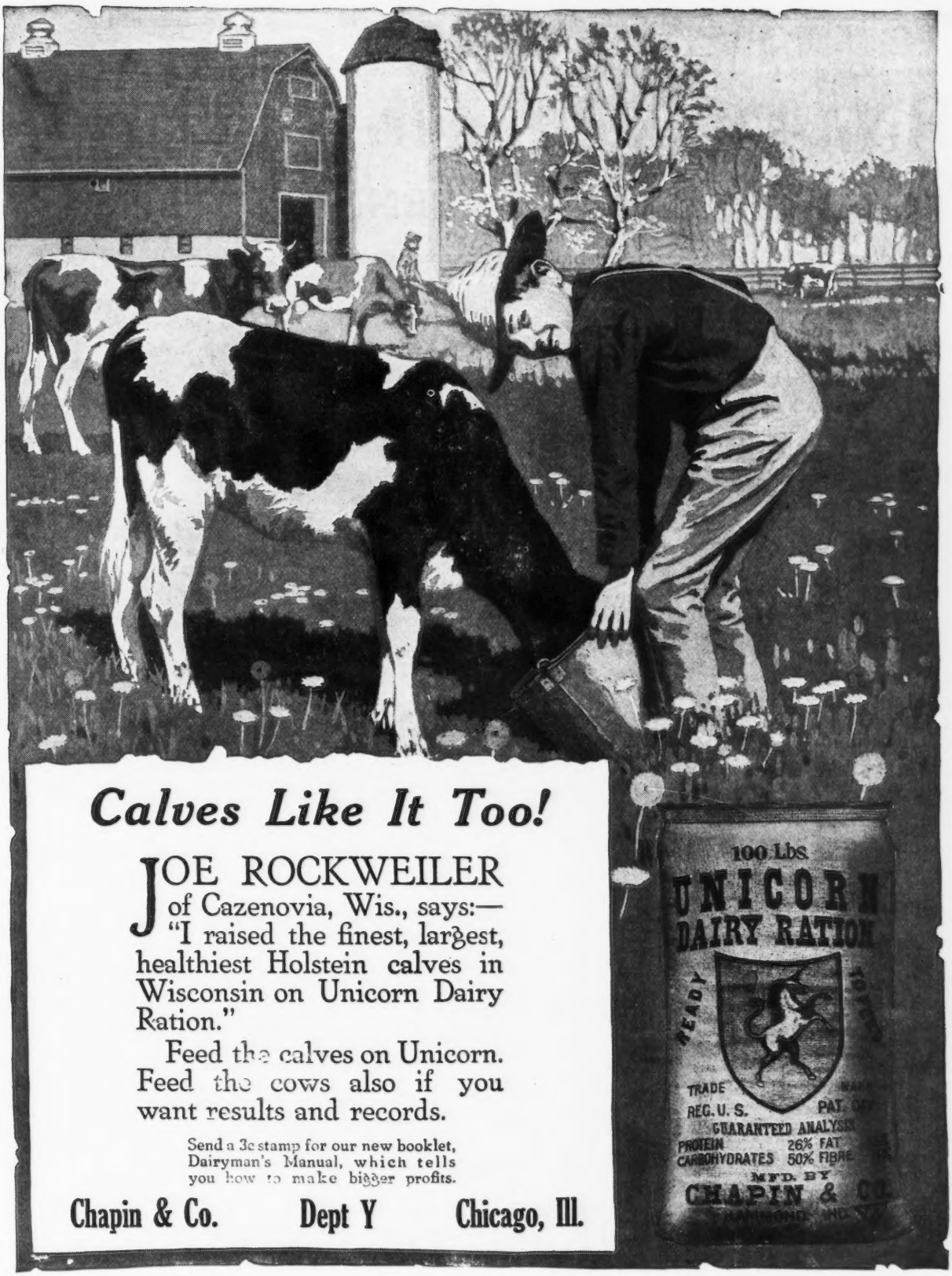

Calves Like It Too!

JOE ROCKWEILER of Cazenovia, Wis., says:—"I raised the finest, largest, healthiest Holstein calves in Wisconsin on Unicorn Dairy Ration."

Feed the calves on Unicorn. Feed the cows also if you want results and records.

Send a 3c stamp for our new booklet, Dairyman's Manual, which tells you how to make bigger profits.

Chapin & Co. Dept Y Chicago, Ill.

"EVERY BREEDER A SUBSCRIBER"

Brookmead Farm Guernseys

DEVON, PENNA.

Langwater Stars & Stripes 2d 44664

Another "Study" in the Prepotency of "May Rose" Sires. Eight Heifers so far tested sired by "Star and Stripes" average 10,391 lbs. milk and 524 lbs. Fat at less than 2½ years.

Name	Milk	Fat	Class	Dam's Rector	Class
Brookmead's Dorothy	14,179.4	742.08	G	632.50	E
Brookmead's Bloom	10,924.1	553.85	F	No record	
Brookmead's Questa	10,450.2	542.95	D	489.65	B
Brookmead's Blossom	10,316.1	525.37	F	489.65	B
Brookmead's May Rose	9,766.5	502.90	G	632.50	E
Brookmead's Dimple	9,361.9	449.95	G	No record	
Brookmead's Maya	9,554.6	447.22	G	273.96	G
Brookmead's Queen	8,576.3	431.44	GG	459.78	D

Address all correspondence to

BROOKMEAD FARM

FRANK GRAHAM THOMSON, Owner 526 Land Title Bldg., Philadelphia, Pa.

Farm at Devon, only 18 miles from Philadelphia, with fine train service

OAK HILL FARM GUERNSEYS

FLORHAM BUTTER BOY 34376

First Prize Champion and Grand Champion Monmouth County Fair 1917

SIRE: NADIENO 20432
Is out of the dam of May Rose Queen A. R. 1911, 12548.3 lbs Milk, 667.19 lbs. Butter Fat.
Two of his get sold for $1210, Florham Farms Auction Sept. 1915

Ne Plus Ultra 15265
Sire of 15 A. R. daughters whose average is 545.26 lbs. Fat.
Full brother to Itchen Daisy's May King of Langwater who was sold for $8000.

Imp. Adieno 18894
13274.5 lbs. Milk, 582.16 lbs. Fat.
Dam of May Rose Queen 22277, 12548.3 lbs. Milk, 667.19 lbs. Fat.

DAM: PALLOTTA'S BELLE OF BARRINGTON 38472
11981.55 lbs. Milk, 649.25 lbs. Butter Fat.
Twin sister to Pallotta's Beauty of Barrington A. R. 4518, 10876.05 lbs. Milk. 650.08 lbs. Butter Fat.

King Bell 13482
Sire of 7 A. R. daughters with average of 510.56 lbs. fat
A son of Imp. May Rose King 8336 whose 21 A. R. daughters average 584.85 lbs. fat.

Pallota 25102
Bred at Florham Farms.
Her sire Imp. Island Champion 6263 is the progenitor of Imp. Masher's Sequel, France's Masher II, Masher's Galore and Triple Champion, all A. R. sires of highest performance

We offer FOR SALE, a few BULL CALVES of the above breeding out of A. R. DAMS at REASONABLE PRICES. Send for Literature.

OAK HILL FARM, RED BANK N. J.

Owner, J. A. HASKELL **Supt., G. A. CURTIS**

No Forcing High Fat Strong Calves

and a long, steady, heavy milk flow with NO WASTED FEED. This is what **The Fuller Feeding System,** prepared by Valancey E. Fuller, will get for you

This System Made These A. R. Records

Mignonette of Rich Neck	800.77 lbs. fat	Bessie Ramee	738.25 lbs. fat
Pandora's Valentine of Rich Neck	784.22 " "	Noblesse III	717.67 " "
Bloomfield Ada	772.48 " "	Novice Masher	706.97 " "
Bloomfield Pandora	757.67 " "	T. C. Marva	703.27 " "
Froome's Queen	750.80 " "	France XVIII's Daughter	701.24 " "

A Special Lesson on Feeding Guernseys for A. R. Records

Course of 12 Lessons and the *Special Lesson* $100

Terms on Application Special Rations Made

Two books, **Feeding Cows for Profit** and **The Cow's Medicine Chest, $1.00 Postpaid**
Given Free with the above Course

Fuller Feeding Service 39 Shepard Ave. E. Orange, N. J.

WINDY KNOLL FARM

GLEN SPEY Sullivan County NEW YORK

Breeders of MAY ROSE Guernseys

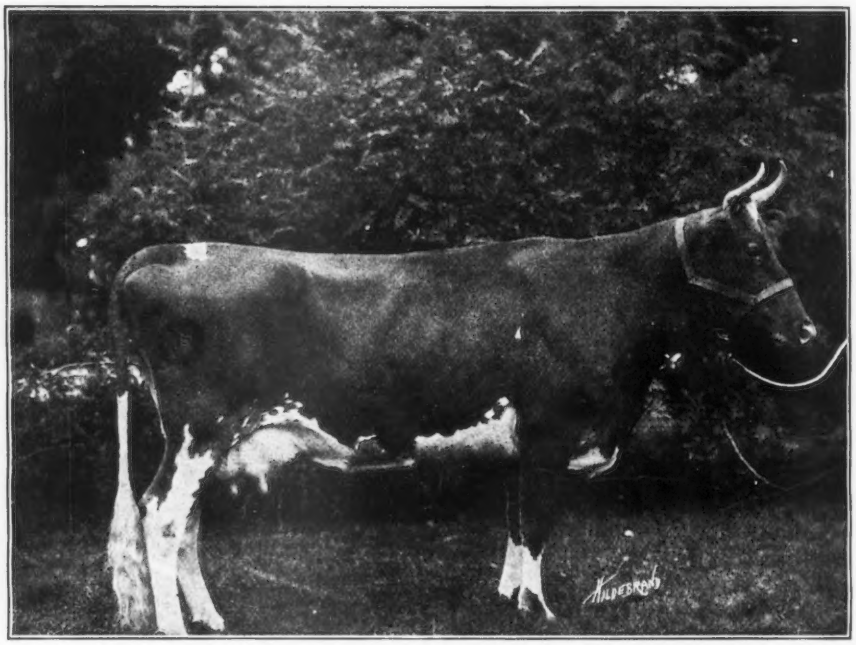

Imp. Downe Ethel 2d 75468

Another one of the foundation cows of the herd. A fine young cow combining the blood of Masher's Sequel on the sire's side with that of May Rose 2d on the dam's side.

The first of the herd to complete her A. R. test making **10171.3 lbs. milk; and 568.15 lbs. fat in Class D.**

The young bull advertised for sale has been sold and we have no more stock for sale at the present time.

CORRESPONDENCE SOLICITED *VISITORS WELCOME*

Address all Communications to

WINDY KNOLL FARM

Alex Mackenzie, Owner

James A. Richardson, Manager **Tracey G. Weeks, Herdsman**

Maple Glen Farm Guernseys

1882-1918

FOR SALE

Maple Glen Gold Mine 51416
Born May 27, 1918

- Florham Laddie 20431 A. R.
  Born August 23, 1911
  4 daughters went to Canada for $4000.
  Record of 6 dams back of Florham Laddie 20431, av. 799.59 lbs. fat.
  - N e Plus Ultra 15265 A. R.
    Sire of 16 A. R. daughters, records av. 530.20 lbs. fat.
    Full brother to Itchen Daisy's May King of Langwater 17349 A. R., which sold for $8000
    - Dolly Dimple's May King of Langwater 12997 A. R.
      7 A. R. daugeters; 10 A. R. sons
      Sire of Langwater Nancy 27943 A. R. 1826; 1011.66 lbs. fat.
      - Imp. King of the May 9001 A. R.
        (Sired by Imp. May Rose King 8336 A. R.)
        24 daughters av. 600 lbs. fat
        - Dolly Dimple 19144 A. R. 628
      - May Day 1132 E. G. H. B.
        Son of May Rose 2d 3251 P. S.
        - Daisy's Gem 3341 E. G. H. B.
    - Imp. Itchen Daisy 3d 15630 A. R. 100
      Sold for $4000
      714.1 lbs. fat, class B
      2 A. R. daughters, 3 A. R. sons
      - Glenwood Boy of Haddon 4605 A.R.
        26 A. R. daughters
        18 A. R. sons
        - Princess Bonnie of Paxtang 8777
  - Golden Lassie of Paxtang 24696 A. R. 1377
    A full sister to Florham Laddie 20431, sold at auction for $2500
    - Lord Derby of Paxtang 7744 A. R.
      Sire of 2 A. R. daughters.
      - Glenwood Boy of Haddon 4605 A.R.
        (See above)
      - Nugget of Paxtang 14635
        Dam of 1 A. R. daughter
        - Golden Lass of Paxtang 10332
- Medora of Maple Glen 36946
  On A. R. test 215 days.—8189.9 lbs. milk; 407.35 lbs. butter fat, class A.
  - George Washington of Fairfield Farm 10866 A. R.
    2d prize at National Dairy Show, 1912. Sire of 6 A. R. daughters, five at Maple Glen
    - Imp. King of the May 9001 A. R.
      25 A. R. daughters; 15 A. R. sons
      - Imp. May Rose King 8336 A. R.
        18 A. R. daughters
      - Imp. Itchen Daisy 3d 15630 A. R. 100
        (See above)
    - Imp. Hayes Richesse 2d 15474 A. R. 4222
      361.01 lbs. fat, class E
      642.43 lbs. fat, class A
      - Challenger 1189 A. R.
      - Hayes Richesse 4091
  - Laurabell of Maple Glen 20525
    Dam of 2 daughters now on test
    - Pretor 9316 A. R.
      14 A. R. daughters
      - Rutila's Sheet Anchor 5701 A. R.
      - Imp. Pretoria 1443 A. R. 73
    - Viola of Maple Glen 14328
      - Rutila's Gold Basis 5625 A. R.
      - Dutchess of Maple Glen 6343

For further particulars address

L. L. COGSHALL, Locke, N. Y.

Cloverdell Farm Guernseys

For Sale--Three Bull Calves out of A. R. Cows

R. H. Dutton

Colmar Penn.

OLIVER S. JOHNSON
AUCTIONEER

TIPTON - - - - - - - IOWA

Dates of Interest to Guernsey Breeders

May 26—Barron, Wis. June 3—Fond Du Lac, Wis.
" 27—Eau Claire, Wis. " 4—Waukesha, Wis.
" 28— " " " " 5— " "
" 29—Marshfield, Wis. " 6—Livingston, Wis.

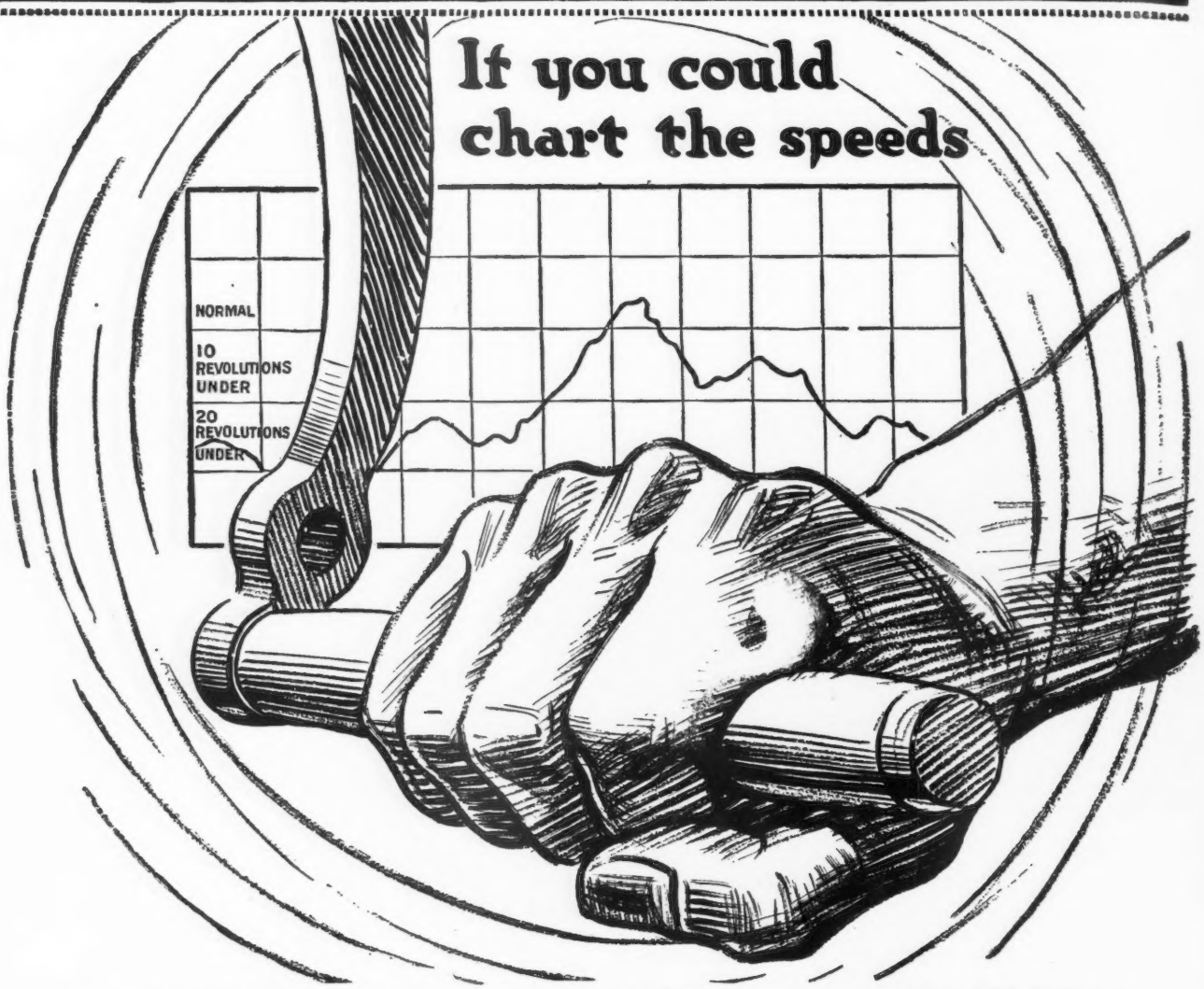

AROUND and AROUND and AROUND!!!

No human hand can keep up a fixed normal speed

If every owner of a fixed feed separator—especially those who *think* they are skimming clean—could see a chart of the great *variation* in speed during one week's separation, they would be amazed. The chart would show that practically all the time the separator was being turned *below* speed and wasting butterfat. Actual tests prove that 95% of all separators are turned below speed most of the time and all separators are turned below speed some of the time. No matter how careful you are, it is humanly *impossible* to turn at a fixed speed, day in and day out. Speedometers, bells and other contraptions only show how wasteful fixed feed separators are.

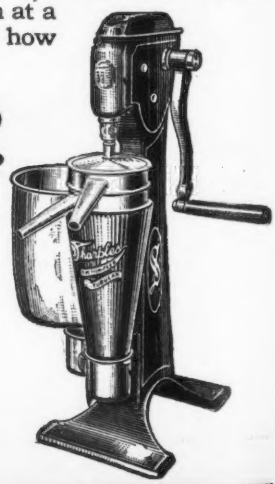

SHARPLES SUCTION-FEED CREAM SEPARATOR

Before you buy a separator, ask if it will skim clean at any speed—as otherwise you are going to lose money. Arrange to see a demonstration of the Sharples Suction-feed Separator. It is a real American separator, built by American manufacturers in the oldest and largest cream separator factories in America and is the modern separator for the American dairyman. A demonstration of this machine will convince every farmer that it is the only machine that he can afford to use in his dairy.

Write for Sharples catalog and Sharples Book of Old Songs to nearest office, addressing Dept. 148

THE SHARPLES SEPARATOR CO., West Chester, Pa.

BRANCHES: CHICAGO SAN FRANCISCO TORONTO

Over 2,425,000 Sharples Separators in Daily Use

P-46

Beaver Ridge Farm Guernseys

Home of the "PEARL ROSES"

Pearl Rose of the Glen 47414

A. R. Records

G Class—2 yrs.
12378.8 lbs. milk
711.43 lbs. fat

Holds 6th place out of 2111 tested 2 yr. olds

C Class—4½ yrs.
16855.6 lbs. milk
884.21 lbs. fat

This is the new world's record in Class C. Held for 6 years by former Champion

Pearl Rose of Beaver Ridge 63932

A. R. Record

GG Class—2 yrs.
12390.4 lbs. milk
688.80 lbs. fat

World's Champion Roll of Honor 2 yr. old

This record also stands 9th in open class G where 2111 2 yr. olds have been tested

This is the only case of the breed where mother and daughter lead their respective classes. Over 8000 cows have been tested

Pearl Rose of Beaver Ridge is to be sold at the big Guernsey Combination Sale, Madison, N. J., May 15, 1919. Also her half brother, Sterling Lad of Beaver Ridge 52557

HENRY W. HOWE, Owner
WM. H. SANDERS, Manager

Bedford Hills, Westchester Co., N. Y.

Farm 40 Miles North of New York City

EDGEMOOR FARM

GUERNSEYS

Production and Conformation

SENIOR HERD BULL

ITCHEN MAY KING A. R. Five times to May Rose 2d, Champion and Senior Grand Champion, San Francisco Exposition 1915, California State Fair 1916, Liberty Fair, Los Angeles 1918. Dam: Itchen Verbena, 13693 lbs. milk; 673 lbs. butter fat, at 12 years of age.

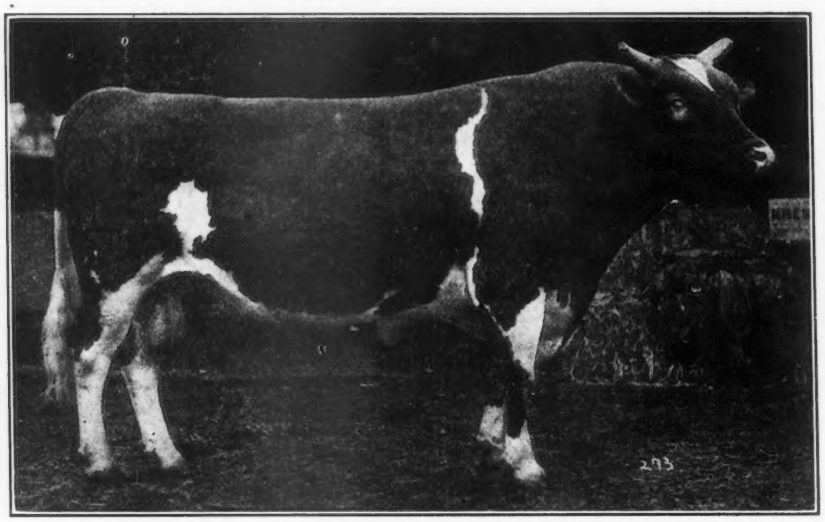

Itchen May King as he is at 6 years old
Sire of twelve A. R. Daughters

JUNIOR HERD BULLS

ROYAL ROSE KING, by Itchen May King, highest type in conformation. Dam: **Belladia A. R.,** 19631 lbs. milk; 934.05 lbs. butter fat. His two nearest Dams average 16820 lbs. milk; 866 lbs. butter fat.

PENCOYD'S GOLDEN MAY SECRET, by Langwater Pencoyd. Dam: **Nella Jay 4th A. R.,** 20709 lbs. milk; 1019 lbs. butter fat. by **Golden Secret of Lilyvale. Nella Jay 4th is the only Triple Class Leader** of any breed—and is clearly the outstanding Cow of the Guernsey Breed.

Practically all cows in **Edgemoor Herd** have A. R. records or are on test. The lot includes **twelve** of various ages with A. R. Records, averaging 15056 lbs milk; 748 lbs. butter fat; **Six Class Leaders** with **A. R. Records** averaging 15061 lbs. milk and 734 lbs. butter fat.

We Offer Bull Calves at Reasonable Prices

Particulars can be had on application to

W. H. DUPEE, Owner

SANTEE San Diego County CALIFORNIA

Gallon for Gallon and Pound for Pound

GALLON for gallon and pound for pound Union Grains produces more milk and butter, more cheaply than any other dairy feed. Union Grains has done this continuously for 15 years because it contains all the nutrients nature requires for a top notch yield and prime condition. No fillers; no trash. Distillers grains. Choice cottonseed meal, white wheat middlings, winter wheat bran, hominy meal, cocoanut oil meal, corn gluten feed, brewers dried grains, barley malt sprouts, fine table salt.

Cows like Union Grains and digest it easily. Bulky. Makes wonderful butter and cheese. A test is the best proof of its goodness—get a trial order and keep a record of milk production on the record sheet which we furnish. Your dealer has Union Grains or can get it for you *now*. Don't wait. Traffic tie-ups and the three million-ton shortage in dairy feeds may prevent your getting it.

THE UBIKO MILLING COMPANY **Dept. G CINCINNATI, OHIO**

UNION GRAINS

OAKWOOD FARM

offers for sale some well bred young Registered Guernsey Cows and bred heifers. One Bull old enough for service and some fine Bull Calves. *Our herd combines the blood of such cows as*

May Rose 2d 3251 P. S.
Imp. Hayes Rosie 15476
Imp. Itchen Dairy 3d 15630 A. R.
Dolly Bloom 12770

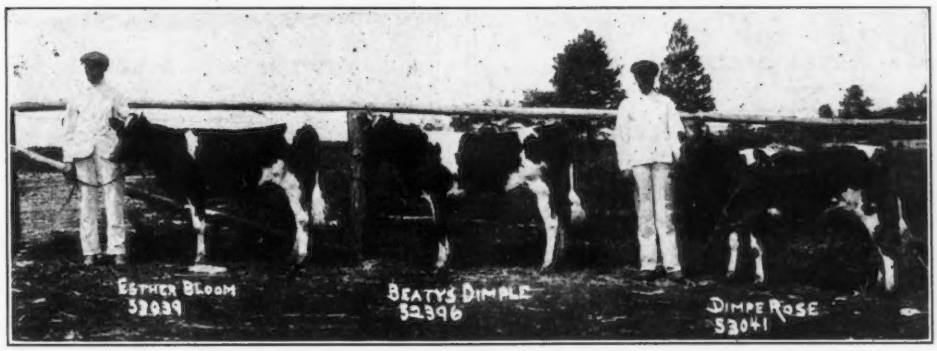

Herd tuberculin tested and free from abortion. Write for pedigree and prices.

Samuel Yost, Proprietor **STILLWATER, PA.**

Maple Hill Guernsey Farms

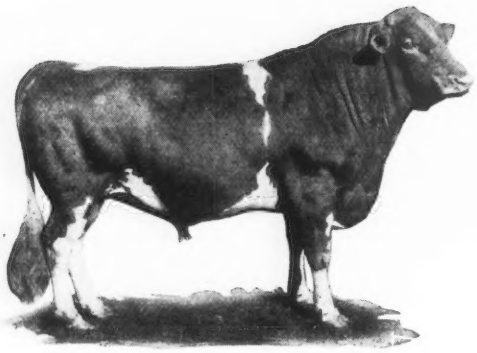

LANGWATER ROYAL IV. 19331

First Heifer in milk produced 52 lbs. milk daily at 30 mos.

Sire Langwater Royal 14253

Winner of 2 championships and seven first prizes at leading shows in Middle west. 15 A. R. daughters.

Dam Gerar's Pearl 23595

A. R. 1107, 12825 lbs. milk; 608 lbs. fat. Her dam Mary Jane of Gerar 17013 has A. R. record of 694 lbs. fat.

Full brother to PEARL OF POMEROY A. R. 4769; 618 lbs. fat at 3 years. Re-entered 583 lbs. fat, 10th in class AA. Royal's Pearl A. R. 4384, 788 lbs. fat, 4th in class D. Pearl's Dot A. R. 6140, 531 lbs. fat, 3rd in class GG on retest and should make 700 lbs. fat.

BULL CALVES FOR SALE

Sired by Langwater Royal IV. and Rex of Rich Neck 31472.

FRUIT BROTHERS - - - - Waukesha, Wisconsin

Belle Alto Farm

Guernsey Bulls

HERD BULLS

Langwater Royal Master 23663

Pencoyd's Royal Secret 40685

We offer 9 grandsons of **King of the May 9001**, and **Imp. Golden Secret of Lilyvale 10028**, 2 to 15 months. Some out of A. R. dams. Herd on the Accredited List of the state. These are bulls of promise. Send for sale list.

BELLE ALTO FARM

Wernersville, Pa M. H. McCallum, Mgr.

LAUDHOLM FARMS

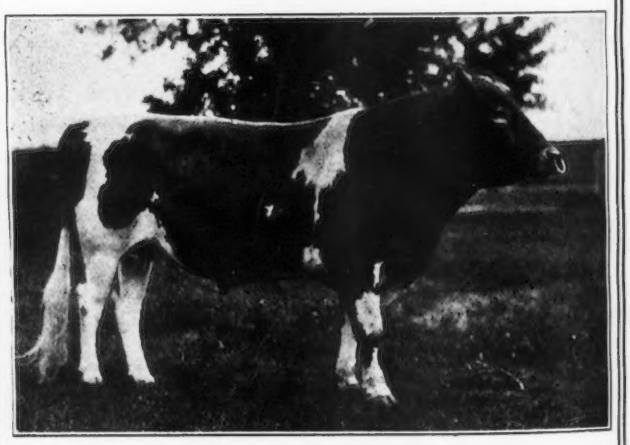

ONE OF OUR HERD SIRES

Red Gauntlet of Linda Vista 39579

(26.17 per cent. May Rose)

SIRE—Imp. Itchen Red Raider 27342
DAM—Mayflower of Linda Vista 42568 A. R.

We offer an exceptionally fine bull calf sired by Red Gauntlet of Linda Vista 39579 out of an A. R. cow now giving 50 lbs. a day

GEO. C. LORD 2nd, Manager — CHARLES E. LORD & SONS, Owners

WELLS, MAINE

Upland Farms

Ipswich, Massachusetts

THE HOME OF

LANGWATER CAVALIER 21012

The GREATEST DOUBLE GRANDSON of IMP. KING OF THE MAY 9001 as PROVEN by the Production of His Daughters

---

What His First Six Daughters Have Done

Cavalier's Helen	12668.0 lbs. milk;	735.00 lbs. fat.	Class F
Lotota of Upland Farms	11200.6 lbs. milk;	632.43 lbs. fat.	Class E
Cavalier's Jane	10227.8 lbs. milk;	601.24 lbs. fat.	Class G
Upland's Ellen	10022.8 lbs. milk;	592.75 lbs. fat.	Class G
Babette of Webb Farm	10994.2 lbs. milk;	575.85 lbs. fat.	Class E
Hulda of Ledyard	10365.8 lbs. milk;	512.82 lbs. fat.	Class G
Av. Production	10913.2 lbs. milk;	608.34 lbs. fat.	

Average age, TWO YEARS and SIX MONTHS

A Bull is known by his BREEDING and his GET.

LANGWATER CAVALIER is breeding true to his carefully blended pedigree.

When considering a HERD SIRE do not overlook a son of LANGWATER CAVALIER 21012.

PRODUCTION IS NECESSARY — TYPE IS ESSENTIAL

WRITE FOR PARTICULARS TO

F. P. FRAZIER & SON, Owners
W. K. HEPBURN - Manager

EDGEWATER FARMS

Has been the Home of Such Guernseys as

	A. R. NO.	FAT	
MIRANDA OF MAPLETON	914	565.97	1st Calf
" " "	914	540.25	2nd "
" " "	914	783.40	3d "
" " "	914	927.16	4th "
Dry but once carrying 5th calf five and one-half months			
MIRANDA OF EDGEWATER	2363	730.49	1st Calf
NELLIE TOSTEVIN OF MAPLETON 3d	2121	664.01	1st "
WHITE WING OF EDGEWATER	3504	653.14	1st "
IMP. MA CHARMANTE 6th	1995	740.20	2nd "
NELLIE TOSTEVIN OF MAPLETON 2d	1863	637.31	2nd "
IMP. PRIMROSE OF THE PREVOSTS II.	938	639.21	3d "
IMP. BELLE DES PIQUES	3908	661.40	1st "
IMP. NINETTE OF THE PREVOSTS	879	646.21	3d "
IMP. DAISY MAID OF THE FRIQUET	2120	695.15	3d "

	A. R. NO.	FAT
IMP. TAYLOR'S CREAM CUP	1078	788.87
IMP. CHARMANTE IV. OF THE GRANDES CAPELLES	2015	716.16
IMP. QUEEN REGENT IV.	1000	583.66
" " " "	1000	694.58
" " " "	1000	889.57
" BEAUTY II. OF MARESQUET	1395	657.29
" MAGNET OF THE ISLE	1394	674.91
" ROBIN DE CARTERET III.	1467	648.50
" MAY ROSE III. OF LA MASSE	1723	669.58
" VALENTINE OF THE ISLE	3686	663.16
" BUTTERCUP 2d OF BEAUREGARD	2638	659.71
PRINCESS DEASIE	2275	666.22
NELLIE TOSTEVIN OF MAPLETON 2d	1863	676.49
CHERRY OF EDGEWATER	3661	732.97
IMP. TOPSY DE CARTERET	2745	780.08
IMP. MANOR VIEW GULLY	2348	727.09
IMP. BONITA II. OF LES BORDAGES	2876	651.96

70 others owned by us or that we have sold have made records ranging from 400 to 630 pounds of fat. May Rose and Governor of the Chene HERD BULLS

We are offering a few choice bred HEIFERS and some nicely bred young BULLS

F. G. BENHAM & SON

CANANDAIGUA -:- NEW YORK

LOCHEVAN GUERNSEYS

HERD SIRE

Governor of Les Grantes 41306

SON OF

GOVERNOR OF THE CHENE

HEIFER CALVES FOR SALE

Ages three months to two years

ALSO

BULL CALVES

FROM A. R. DAMS

ADVANCED REGISTER COW FOR SALE

LOCHEVAN FARM

DERBY, N. Y.

BIRCHWOOD GUERNSEYS

YOUNG BULLS

FOR SALE

Sired by May King's Vrangue of Ingleside 15430. He is one of the best proven sires of the breed. His first ten A. R. daughters averaged 600 lbs. fat. All but one of them as 2 and 3 year olds. These young bulls are out of A. R. dams. Send for Sale List. Herd tested jointly by Federal and State man.

M. L. WELLES

Rosendale, Wis.

THE OAKS FARM
COHASSET, MASSACHUSETTS

OUR FIRST IMPORTATION

CONSISTING OF

115 Bred and Open Heifers

WILL BE RELEASED FROM QUARANTINE AT ATHENIA, NEW JERSEY, ON OR ABOUT JUNE TENTH, AT WHICH TIME THEY WILL BE OFFERED FOR SALE IN LOTS TO SUIT THE PURCHASERS.

This importation has been personally selected by us, and consists of females that were sired by the best bred Island sires and out of dams of the ideal conformation and breeding. About 25 of the open heifers are by well bred Valentine bulls. These are very select, and should develop into valuable animals.

There is also a very choice lot of English-bred heifers from the well-known Hayes herd and from the wonderful Halderman herd of Kent.

Write us if you are contemplating purchasing either show animals or foundation stock and we will gladly furnish all information possible.

C. W. BARRON, Proprietor

Address: W. S. KERR, Manager

Frank S. Peer

IMPORTER OF

GUERNSEY CATTLE

A shipment of *Eighty Head* left the Island April 25th and are due to arrive at Osceola Farm early in June. This was the first selection made after the armistice and contains much of the "cream" of the Island.

The Entire Shipment will be

FOR SALE

WRITE FOR INFORMATION

OSCEOLA FARM, Cranford, N. J.

Cranford is fifteen miles from New York City on the Central R. R. of New Jersey and has excellent train service. Phone Number Cranford 77

GRASSLAND FARMS

A Few FEMALES offered FOR SALE

YOUNG BULLS AND BULL CALVES FOR SALE

Sired by Jethro Bass 11366 A. R., Eva's Sequel 21588 A. R. and Wardem King 36248

Herd Regularly Tuberculin Tested

Every Day Inspection Day — Satisfaction Guaranteed

TACONIC (Litchfield County) Connecticut

Central New England Railroad

INDIAN BRIDGE FARM GUERNSEYS

WAYLAND :-: MASSACHUSETTS

Sir Elsax of Glenburnie 22796	Dolly Dimple's May King of Langwater 12997.	King of the May
		Dolly Dimple 19144 18458.8—906.89.
Itchen Daisy's May King of Langwater 17349.		May Day
	Itchen Daisy 3d 13636.8—714.1.	
		Daisy's Gem
Golden Elsie 2d 33422, 13409.0—672.94 as a 2 yr. old. At 3 yrs. made in 30 days, 1938.0—100.25. In 1 day, 3.7 fat.	King Masher 11084 A. R. Sire of Masher's Elsie, 15857.90—855.34; Oneida Belle, 13430.9—696.45; Brightness of Glenburnie, 12858.6—709.95; Golden Elsie 2d, 13409.0—672.94; Glenellen, 12634.60—654.71; Cayuga Belle, 14129.9—664.49	Imp. Masher's Galore 8572. Sire of Linden Girl, 15819.9 — 785.55; Linden Girl of Harbor Hill 3d, 15769.2—830.16; Linden Girl of Harbor Hill 2d, 13526.8—682.68; Brunette of Harbor Hill, 12629.10—675.57; Nivolette of Harbor Hill, 11990.30—548.43.
		Imp. Antoinette's Queen's Prize 7th. 16010, (A. R. 497).
	Golden Elsie 23744. A. R. 1968. 15082.35—692.87.	Imp. Golden Noble 10508.
		Champion's Elsie 19854

INDIAN BRIDGE FARM, Wayland, Mass.

EDMUND H. SEARS :-: LLOYD R. CORNWELL

Owner — D. V. M., Herdsman

GLENWOOD GLENWOOD GLENWOOD

Sylvanite Dairy Farm

Offers an unusual opportunity to secure a bull calf rich in Glenwood blood in

BRAVO OF RICH NECK, 9th

Dropped Dec. 3rd, 1918, whose individuality and breeding entitles him to head a very good pure-bred herd.

SIRE: Bravo of Rich Neck 35937.

Sire: Splendide of Rich Neck 16751 A. R., whose first three daughters to freshen average 550 lbs. butter-fat with first calf in A. R.

Dam: Imp. Froome's Queen 28706 A. R. World's Champion Long Distance Cow. She made five A. R. records up to 750 lbs. B. F. and carried a calf seven months average with each record, and has three daughters in A. R. with records up to 659 lbs. butter-fat.

DAM: Alice of Bon Ayre 43146 A. R., Record in Roll of Honor Class AA, Milk 9765.7 lbs., Butter-fat 566.01 lbs., and carried a calf full time on test.

Sire Tony of Maplehurst 14422.

Dam: Alice Cooper 15528, listed as a great producing dam, and is half-sister to Dairymaid of Elm Place A. R. 668.36 B. F., the dam of Dairymaid of Pinehurst A. R. 910.67 B. F., the World's Record in Class B.

For price and particulars address

Richard F. Klemm, Baraboo, Wisconsin

BOSTON
THE HUB of GUERNSEY BREEDING

MAPLE RANCH FARM
Natick, Mass.
John Hopewell, Owner
F. H. Clay, Supt.

LANGWATER FARMS
North Easton, Mass.

HARWOOD FARM
Littleton, Mass.
Office at
92 Water Street, Boston, Mass.

THE GATEWAYS FARMS
Weston, Mass.
A. W. Wellington, Owner

LINDA VISTA FARM
Holliston, Mass.
MAY ROSE Guernseys

INDIAN BRIDGE FARM
Wayland, Mass.
E. H. Sears, Owner
W. Jauncey, Jr., Supt.

STANNOX FARM
East Holliston, Mass.
May Rose Guernseys
P. F. Staples, Manager

BOSTON
THE HUB OF GUERNSEY BREEDING

WILLOW BROOK FARM
North Pembroke, Mass.
W. M. Hurley, Owner
A. A. Colley, Supt.

WEDGEMERE FARM
Framingham, Mass.
L. D. Towle, Owner
L. E. Palmer, Supt.

FILLMORE FARMS
Wellesley Farms, Mass.
C. H. Jones, Owner

THE FORGES FARM
Plymouth, Mass.

When seeking high-class Guernseys come to
THE HUB OF GUERNSEY BREEDING
Within twenty-five miles of Boston these leading herds may be visited.

UPLANDS FARMS
Ipswich, Mass.
116 Guernseys of Quality.
F. P. Frazier & Sons, Owners
W. K. Hepburn, Manager

SILVERWOOD FARM
Holliston, Mass.

THE OAKS FARM
Cohasset, Mass.
C. W. Barron, Owner
W. S. Kerr, Supt.

ROUGHWOOD GUERNSEYS
Chestnut Hill, Mass.
Advanced Register Average
10083.27 lbs. milk: 495.82 lbs. fat

TARBELL FARMS GUERNSEYS

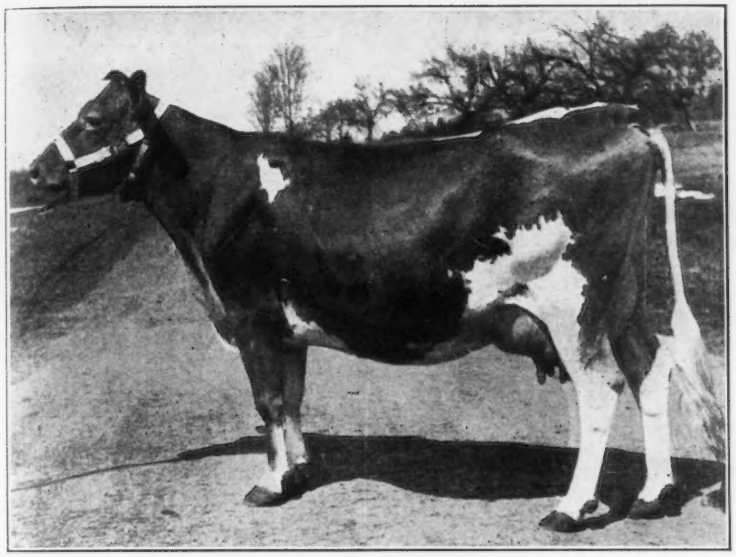

VILLAGE UTER
32774 A. R. 3303

Record: 13618.10 lbs. milk;
607.93 lbs. butter fat

Re-ENTRY: 16,836.90 lbs. milk;
756.43 lbs. butter fat

FOR SALE—A few exceptionally well bred calves of fine individuality. Sired by Golden Secret of Pencoyd 23462 A. R., George Washington of Maple Farm 20363 A. R., and Golden Secret of Tarbell Farms 36146, and out of dams that have made excellent records or are now under test.

Send for pedigrees and prices

TARBELL FARMS Smithville Flats Chenango County New York

Railroad Station Greene, N. Y. D. L. & W. R. R.

ABBEYLEIX FARM

Montg. County

Penllyn, Pennsylvania

HERD BULLS

Brookmead's Fashion 39674

Sire—Langwater Royal Master 23663 A. R.

Dam—Brookmead's Dimple 49806 A. R. 5826

Langwater Senor 39431

Sire—Langwater Holliston 28055

Dam—Langwater Siren 47048 A. R.

A. L. FITZPATRICK

BROAD ACRES

FOR SALE

BULLS

OF

Service Age

FRANK M. SMITH

Springfield Center New York

JOURNAL COMBINATION OFFERS

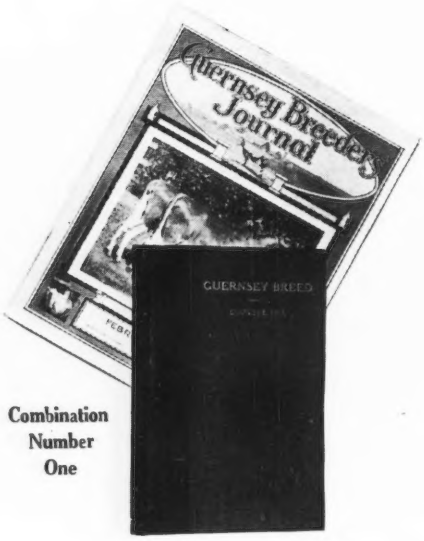

Combination Number One

REGULAR PRICES

1. Guernsey Breeders' Journal $2.00
2. Guernsey Breed 1.75
   (Bound in all Cloth)
3. Bound with Leather Back and Corners 2.25
4. Bound in all Leather 3.00
5. Kimball's Dairy Farmer . . .70

Combination Number Three

COMBINATION PRICES

Combination Number One (As shown above)	Regular Price	In Combination
Book bound in all cloth	$3.75	$3.25
Book bound with leather back and covers	4.25	3.75
Book bound in all leather	5.00	4.50

Combination Number Three (As shown above)	Regular Price	In Combination
Book bound in all cloth	$4.45	$3.75
Book bound with leather back and covers	4.95	4.25
Book bound in all leather	5.70	5.00

A Subscriber Writes:

"A man might as well try to teach religion without a Bible as to try to breed Guernseys without the Journal."

Combination Number Two

Regular Price $2.70. In Combination $2.25

He Also Says:

"Every breeder should have 'The Guernsey Breed' by Chas. L. Hill."

Of course he takes a good dairy paper like Kimball's Dairy Farmer.

ORDER AT ONCE FROM

THE AMERICAN GUERNSEY CATTLE CLUB, PETERBORO, N. H.

LANGWATER GUERNSEYS

Every animal in the herd carries the blood of **IMP. KING OF THE MAY 9001,** the breed's greatest sire and the only bull to sire a thousand-pound daughter (Langwater Hope 27946 1003.17 lbs. fat) and a son that has also sired a thousand-pound daughter. (Dolly Dimple's May King of Langwater 12997, sire of Langwater Nancy 27943, 1011.66 lbs. fat.)

King of the May has 1 daughter with 1003.17 lbs. fat.
2 daughter with an average of 904.66 lbs. fat
5 " " " " " 837.8 " "
10 " " " " " 747.43 " "
15 " " " " " 698.51 " "
20 " " " " " 666.42 " "
25 " " " " " 639.0 " "
28 " " " " " 622.9 " "

Herd Bulls in Service

Langwater Warrior 26509
- **Imp. King of the May 9001**
  - Imp. May Rose King 8336
    - Itchen Jewel 1112 E. G. H. B
    - May Rose II 3251 P. S.
  - Imp. Itchen Daisy 3d 15630
    Dam of King of the May 9001
    13636.8 lbs. milk, 714.1 lbs. fat, class B.
    - May Day 1132 E. G. H. B.
    - Daisy's Gem 3341 E. G. H. B.
- Imp. Langwater Lily 26606
  10290.1 lbs. milk, 548.66 lbs. fat class A
  - Imp. Golden Secret 12599
    - Columbia 1185 P. S.
    - Rose of Gold 3668 P. S.
  - Imp. Itchen Lily V. 23540
    Dam of Langwater Hope 27946
    19882.0 lbs. milk; 1003.17 lbs. fat.
    - Imp. Golden Secret 12599
    - Itchen Lily 4112 E. G. H. B.
      2nd Prize Butter Test, Royal Counties Show, 2 lbs., 8 oz. in 24 hours.

Langwater Steadfast 31672
- Langwater Royal Master 23663
  - **Imp. King of the May 9001**
    - Imp. May Rose King 8336
    - Imp Itchen Daisy 3d 15630
      Dam of King of the May 9001
      13631 8 714.1 B
  - Imp. Royal Rose of Easton 15483
    9576.9 lbs. milk; 517.8 lbs. fat.
    - Itchen Jewel 1112 E. G. H. B.
    - Royal Rose 4279 E. G. H. B.
- Langwater Dairymaid 26377
  Sold at auction for $6150, second highest price ever obtained for a Guernsey cow.
  11782.9 631.5 G
  13747.5 670.12 C
  16949 2 812.66 A
  - Jethro Bass 11366
    - **Imp. King of the May 9001**
    - Dolly Bloom 12770
      17297.51 836.21, class A
  - Imp. Itchen Daisy 3d 15630
    Dam of King of the May 9001
    13636.8 lbs. milk
    714.1 lbs. fat, class B.
    - May Day 1132 E. G. H. B.
    - Daisy's Gem 3341 E. G. H. B.

For Prices and Particulars, apply to

WM. GRANT, Supt.

Langwater Farms North Easton, Mass.

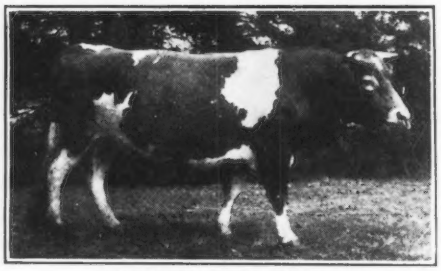

SEPASCOT RAIDER

FOR SALE

The two three-year-old

HERD BULLS

splendid size and quality

Alfalfa grown

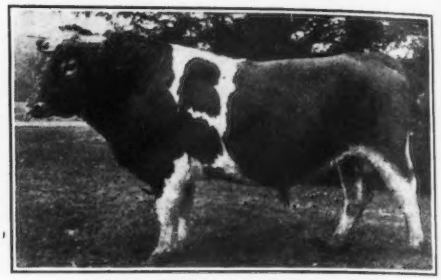

GOVERNOR OF SEPASCOT

Imp. Pearl Finder 32979
- King Robert E. G H. B. 2469
- Itchen Carnation 4th E. G. H. B. 9025

Imp. May's Governor 30804
- Governor of the Chene R. G. A. S 1297 P. S., A. R.
- Imp. May's Pride of Castel 40070 A. R. 2843, 10058.20, 491.18

Imp. Fleurie of les Rues Frairies 53802 A. R. 6542 10703.00 lbs; milk; 567.38 lbs. butter fat.
- Lord Minto R. G. A. S. 2509 P. S. P. S.
- Queenie H., R. G. A. S. 4470 P. S.

Imp. Durrington Poinsettia 54039 A. R. 6538, 10615.90 milk; 598.81 butter fat.
- Royal Favor E. G. H. B. 2508
- Poinsettia E. G. H. B. 9120

These superb sires are offered for sale because our herd consists of Dams, Sisters and Daughters of both.

HERD TUBERCULIN TESTED

LESLIE WEAVER, Owner, Sepascot Home Farm, RHINEBECK, N. Y.

HOW WOULD YOU LIKE A SON OF

NE PLUS ULTRA

AT THE HEAD OF YOUR HERD?

I OFFER FOR SALE EITHER

Florham Charter 37852

son of Ne Plus Ultra, half brother to the record price bull, Florham Autocrat who sold for $14,500.

OR ONE OF HIS BEST SONS

Also Young Bull by FRANK ROSE 26342 A. R.

WM. F. FRETZ

PIPERSVILLE PENNSYLVANIA

CARIBOU FARMS

HOME OF

KING'S ALBERTA A. R. Records: 358.68, 600.80, 785.61, 620.00

P. O. Saginaw, R. 1, St. Louis County, Minn.
Railway Station, Bartlett, D. W. P. Ry.

Geo. C. Stone Owner
226 So. 5th Ave. W., Duluth, Minn.

F L. Ober D. V. M.
Supt.

FOLLY FARM, LIBERTYVILLE, ILL.

Guernsey Herd Headed by

Allenwood King Regent 23641 A. R.

Sire of 3 A. R. daughters, with others on test. His first two daughters to enter A. R. averaged 408 lbs. fat, class G; His first dam, Princess Deasie 36703 A. R., made 666 lbs. fat, G; 688 fat, D. Imp. Queen Regent 22716, granddam on both sides, made 583 lbs. fat in G; 889 fat in A.

Allenwood King Regent traces to Governor of the Chene 1297 P. S. three times in four generations. We are breeding his daughters to

Lone Pine Aviator 48285

Dam—Lone Pine Rose 57010, with an A. R. record of 461 lbs. fat, class G. She is a granddaughter of Governor of the Chene 1297 P. S.

Sire—Langwater Hayes Rosie's King of the May 16723 with 11 A. R. daughters averaging 528 lbs. fat. A son of King of the May 9001 and a full brother of **Langwater Heroine, 805 lbs fat, class D.**

We are testing our cows officially and in the test association. Have never had a case of tuberculosis in the herd.

CHOICE YOUNG BULLS OF THIS BREEDING FOR SALE

Tuberculosis Free---Accredited Herd. Federal Certificate No. 704.

R. H. DONNELLEY, Prop. E. S. WARREN, Mgr.

Forest Lodge Guernsey Herd

This Herd is Headed by

IMP. HAYES KITCHENER II. 40381

His sire is HAYES KITCHENER 2971 whose dam is Rose des Houards 50th, with a record of 658.11 lbs. This family has come into prominence through the great achievement of Rose des Houards 59th, who made second place in class AA, and dropped 3 heifer calves during the year.

His dam is IMP. HAYES MABEL 67870, with a record of 516.65 lbs. fat. Her sire is Imp. Hayes Cherub 2. 25197, grand Champion at 1914 National Dairy Show, and also the sire of 7 A. R. daughters with records as high as 647 lbs. fat, class D.

Address correspondence to

ROY C. BUZZELL

Stanley Wisconsin

RAEMELTON FARM
QUALITY BREEDING VALUE
GUERNSEYS

CHOICE YOUNG BULLS

Backed by Production at Reasonable Prices

Raemelton Farm

Mansfield -:- Ohio

FOR SALE—Bound copies of the Guernsey Breeders' Journal from 1910. 13 volumes. $2.50 per volume.
AMERICAN GUERNSEY CATTLE CLUB, Peterboro, N. H.

Fresh Water for Every Drink

The more clean, fresh water a cow consumes the more milk she gives. Make it easy for her to get fresh water. She will drink more.

The ACORN Drinking Bowl

permits her to obtain fresh water by simply poking her nose into the bowl—valve opens automatically giving fresh flow of water. Write for circular.

JOHN W. LADD CO.
Cleveland, Ohio (Branch) DETROIT, MICH.

GOLDEN SECRET OF THORNLIEBANK 30022

LADY BOUNTIFUL OF THORNLIEBANK 70931
Class GG—4690.3 milk: 224.83 fat in 179 days

SIRE—Imp. Golden Secret 12599 A. R.

DAM—Imp. Columbine of Down 40617 A. R.

We show herewith photo of his first daughter to come in milk, confident that as breeders we have combined beauty, type, vigor and production

FOR SALE—A full brother to this young cow, whose dam has official record of 11684 pounds of milk and 541 pounds of butter fat.

Also a limited number of females.

For Particulars and Prices address

THORNLIEBANK FARMS **GLEN SPEY** **NEW YORK**

B. P CRAIG, Owner **R. M. CRAIG, Manager**

TILDEN FARMS

HOPE'S MAY ROSE OF MAPLE HILL

SIRE—Langwater Hayes Rosie's King of the May 16723
Sire—Imp. King of the May 9001
Dam—Langwater Hayes Rosie 24200, 645 lbs. fat

DAM—Lady's Hope of Maple Hill 44843, 776 lbs. fat.
Sire—May King's Vrangue of Inglesiae 15430
Dam—Norwood Lady Makefield 31421, 629 lbs. fat.

The A. R. records of five nearest female ancestors average nearly 700 lbs. of fat; 36 daughters of 3 nearest male ancestors average 600 lbs. of fat.

Herd of 110 Pure Breds *Young Stock For Sale*

James H. Murphy, Mgr. **Delavan, Wis.**

HOMESTEAD FARM

Is offering

Four Grandsons

OF

Nella Jay 4th 38233

OF SERVICEABLE AGE

SIRED BY

Pencoyd's Golden May Secret 39626

The bull we sold for $10,100

Also several of same breeding, from three to nine months of age. All from A. R. dams, or on A. R. test. This is a choice lot of young bulls.

Herd on Federal and State Accredited List.

For particulars, address

W. G. JAMISON & SONS

APPLETON **WISCONSIN**

LISETER FARMS HERD

NEWTOWN SQUARE, PA.

HERD SIRES

IMP. GOLDEN NOBLE II. du BRIQUET 40951
(R. G. A. S. 3617 P. S.)
Sire—Imp. Prince of la Croisee 40950
Dam—On Guernsey Flora II. of le Briquet (R. G. A. S. 8724 P. S.)

IMP. RAYMOND'S BEQUEST OF THE MANOR 33197
Sire—Imp. Raymond of the Preel 11353
Dam—Merisan 18997

YOUNG BULLS FOR SALE

For further particulars address

J. L. AUSTIN, Rosemont, Pa.

SAMUEL W. HAGAN, Herdsman

FOR SALE

Guernsey Heifers from Advanced Register Stock

Dr. W. T. Porter
Hylsted Farm, Dover, Mass.

For Sale--Choice Young Glenwood Bulls

SIRED BY

Dairymaid's Nonpariel of Iowa 26763

His dam, Elberon's Glenwood of Haddon 28934 and his sire's dam, Dairymaid of Pinehurst 24656, average

16487.5 lbs. of milk and 868.1 lbs. of fat

The herd consists of 65 females and the government has accredited it free from tuberculosis.

Most of the bulls we have for sale are out of A. R. dams, but we also offer a few from untested dams. Prices reasonable.

For pedigree of herd sire, and sale list, address

TRISTRAM FARM CO.

EAU CLAIRE WISCONSIN

We announce the sale of four sons of CHERRY'S MEMENTO to the Susquehanna County Farm Bureau, Montrose, Pa., Mr. B. H. Engle, agent. The average age of this consignment is 6 months, and the average price will add a new page to Guernsey history.

MEMENTO'S sons are all sold. We will gladly submit pedigrees of cows in calf to him, and book orders for future sons. No daughters will be offered for sale this year.

WILLOW BROOK GUERNSEYS

WILLOW BROOK FARM

W. M. Hurley
Owner

A. A. Colley
Manager

NO. PEMBROKE, MASS.

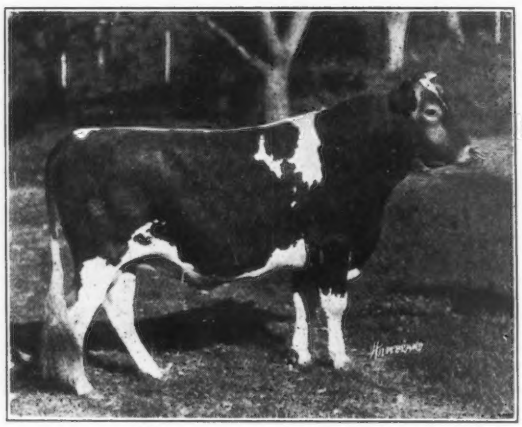

Langwater Renown 39636

Type and milk production combined.
We can offer a few bull calves by

Langwater Renown 39636

His calves are animals of substance, quality and constitution.

Sons of the above sire and out of fine dairy type cows for sale at reasonable prices

Walter Jauncey, Mgr.

Green Meadow Farm *Williamstown, Mass.*

GUERNSEYS BOUGHT

MY 15 years experience in breeding, Advanced Register work, and an extensive show-ring experience is available to you in purchasing a new herd sire or foundation females. Am thoroughly acquainted with blood lines and type of all leading herds in the United States, and will go anywhere on appointment. Terms reasonable.

ALFRED I. STUBBS

R. R. 3, Auburn, N. Y. Phone 25F13

If you have any high class, choice animals for sale, let me know about them.

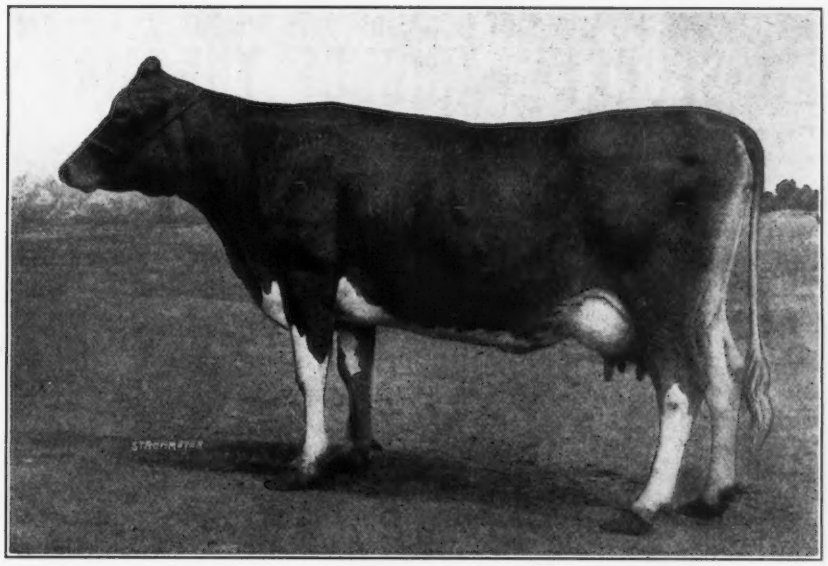

GAIETY'S DAISY 48590 A. R. 6144

8379.70 lbs. Milk; 447.09 lbs. Butter Fat, Class F

Re-entry, in Class C, in 89 Days

4630.04 lbs. Milk; 214.79 lbs. Butter Fat

SIRE:	DAM:
Jeweller Boy of Maple Lane 14176	Gaiety of West View 26430

We offer for sale a magnificent bull calf, 6 months of age, out of above cow and

Squire of Willow Brook 36485

This is a goodsize calf with fine finish and conformation, clear nose and very attractive markings. Further particulars will be furnished upon inquiry.

GREEN ACRE FARMS

John A. Miller, Prop. **NAZARETH, PA.**

Eight miles from Easton or Bethlehem, Pa. Excellent trolley service.

HARWOOD FARM

LITTLETON· MASS.
GUERNSEYS
ALBERT E. SHEDD SUPT.

GOLDEN SECRET—KING OF THE MAY CROSS

"THE CROSS THAT HAS MADE GOOD"

JUNIOR HERD SIRE

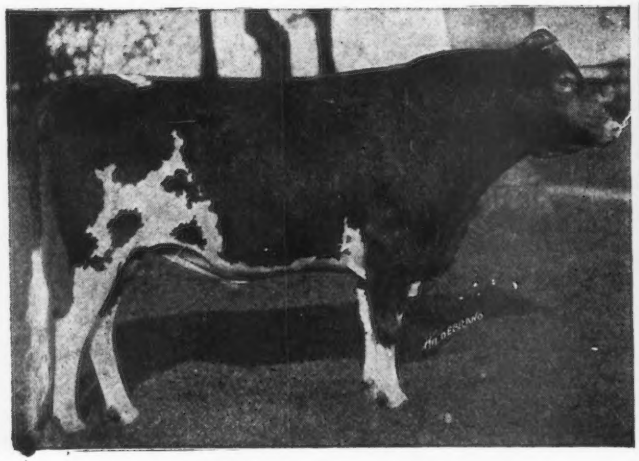

PENCOYD'S ROYAL SECRET 40685

Sire—Imp. Golden Secret of Lilyvale A. R.
17 A. R. daughters 3 A. R. dhughters average 900 lbs. fat
Dam—Langwater Early Rose
The best breeding daughter of King of the May
Half sister to Langwater Nancy, 1011 lbs. fat
Langwater Hope 1003 lbs. fat

Royal Secret is full brother to:
Rose of Pencoyd A. R. 865 lbs. fat
Pencoyd Rose A. R. 603 lbs. fat, class C
Golden May Queen of Pencoyd A. R., 561 lbs. fat

SENIOR HERD SIRE

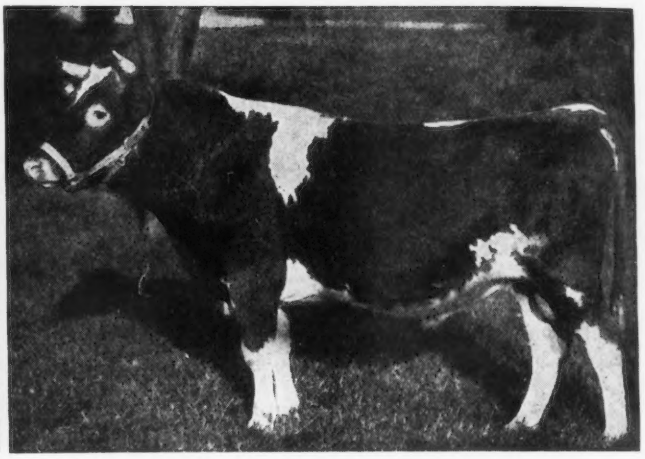

PENCOYD QUAKER BOY 35552

Sire—Langwater Pencoyd A. R.
Sire of the highest priced bull of the breed
5 A. R. daughters average over 520 lbs. fat
Dam—Quaker Maid of Pencoyd A. R.
759 lbs. fat. at 10 years old and carried calf 173 days
Her last son is retained for a herd bull at Pencoyd Farm.

Quaker Boy is a royally bred Golden Secret-King of the May cross and an outstanding sire of the breed. Watch his daughters make good.

OPPORTUNITY

Our Guernsey herd has reached such proportions as to make certain alterations necessary. In order to accomplish these it will be necessary to materially reduce its size. Therefore we offer for IMMEDIATE SALE:

1. Choice of the above two bulls.
2. Outstanding daughters of Pencoyd Quaker Boy. (Several of these daughters will calve in July and August to Langwater Harwood, a double grandson of King of the May. Among them is Harwood Nellie, illustrated on front cover of March first Journal as "A Promising Heifer."
3. Heifer and Bull calves of all ages.
4. Cows and heifers fresh and springing, in calf to our herd bulls.

ANNOUNCEMENT

We are not equipped with proper facilities for A. R. testing, therefore, until such time as we have made the necessary changes to permit conducting A. R. work under favorable conditions we shall offer some of the best things of our own breeding in anticipation of placing them in herds where they can have the opportunity for official records that their superb breeding and conformation rightfully deserves.

Therefore, we will put a price to stand on every animal in our herd until such time as it has been reduced to proportions consistent with the alterations contemplated; thereafter we shall withdraw ALL PRICES.

Do not write for photographs but come direct to the farm and make your own selections.

The farm is situated in the town of Littleton on the Fitchburg Div. of B. & M. R. R. 30 miles from Boston and five miles from Camp Devens.

Herd Tuberculin Tested

R. G. HARWOOD 92 Water St. Boston, Mass.

FILLMORE FARM

BREEDERS OF GUERNSEY CATTLE

Our Junior Herd Bull is

CHERRY'S REGENT 54953

A son of Prince Regent of Meadowbrook 15962 A. R. and Cherry of Edgewater 38413 A. R. 3361
For several years leader of Class G
13454.20 lbs. milk; 732.97 lbs. fat

Seventy A. R. records made at the farm

His Sister by John Q. of Edgewater 20967

2 Class Leaders at this time

is Fillmore's Cherry 57108 A. R.
11041.6 lbs. milk; 648.36 lbs. fat
Class F

We have Young Stock by Prince Regent, John Q. and Langwater Planet which we would sell

Send for Pedigrees and Particulars

FILLMORE FARM

C. H. JONES, Proprietor

Wellesley Farms, Mass.

The Smallidge Farm

EAU CLAIRE, MICH.

For Sale

Mars of Smallidge Farm 54873

Dropped Aug. 8, 1918

Color: Fawn and white, clear nose. straight back.
A splendid individual.

Sire—Bennie of the Ridge 41637
Sire—Excelsior of Linwood 27513 A. R.
Dam—Trixy of the Ridge 42583. 9557 m.; 537.38 b f. EE.
Granddam—Abbie of the Ridge 25280, 14201.1 m.; 816.12 b. f.
Dam—Francett's Brinda of Eau Claire 56664, 71792 m.; 367.21 b. f.
Sire—Squire of Hickory Grove 25841 A. R.
Dam—Francetta of Eau Claire 44390, 55146 m., 316.15 b. f. at 1 year, 10 months.
Granddam—Loretta of Eau Claire 30795, 8475.8 m.; 461.96 b. f.

Write for pedigree and price. Our herd has been tuberculin tested two years now, under federal and state supervision and has come through both tests clean. Does this mean anything to you?

FOR SALE

Two Yearling Bulls

By LANGWATER SUNDERLAND

Both of Service Age
Both out of A. R. Dams

WILLOW BROOK FARM

CATASAUQUA, PA.

MRS. GEORGE E. HOLTON
Owner

ROYAL MATTICE
Manager

ISLAND FARM

G. G. HARTLEY, Prop.

MAY ROSE GUERNSEYS

Line Bred for

PRODUCTION — PREPOTENCY — PROFIT

The Home of **Beda's May King 11893 A. R.**

BULL CALVES ONLY FOR SALE

Minnesota leads all states in number of Federal Tuberculosis Free Accredited Herds
The Island Farm herd is next to the largest accredited herd in Minnesota

Railway Station
Island, Minn.

Address:
ISLAND FARM, Floodwood, Minn.

Shorewood Farm

Crystal Bay, Minnesota

FOR SALE

FIRST PRIZE JUNIOR BULL CALF

Judged by Prof. Kildee at Waterloo Dairy Cattle Congress. Born May 10, 1918.

Sire—Ladysmith's Cherub 30760
1916, 1917 and 1918 National Champion

Dam—Sequel's First Lady of Shorewood 58155
403 lbs. fat in GG.
Half sister to Sequel's Deanie, 4th in GG with 509 lbs. fat.

D. D. TENNEY, Owner **H. M. MORCK, Manager**

The Mixter Farm

300 GUERNSEY FEMALES

Headed by

LANGWATER FISHERMAN 21873
LANGWATER COLLEGE KING 25837
LANGWATER DEMONSTRATOR 16451
YEOMAN'S KING OF THE MAY 17053
DEAN OF THE MAY 21815
MIXTER DEMONSTRATOR 27481

YOUNG BULLS

By most of the above sires out of A. R. dams with records above 10000 lbs. milk, for sale at reasonable prices.

It will pay You to Visit our Herd

J. S. CLARK, Supt. *Harawick, Mass*

HERRIARD PARK

BASINGSTOKE ENGLAND

Mrs. Jervoise's Pedigree Prize-winning Herd of about 128 cattle, bred from the heaviest and most fashionable milking strains

Hampshire Down Sheep

Mrs. Jervoise's Prize-winning stock holding many records

Shearlings usually on sale

Ram lambs let and sold at Annual Sale at Britford Great Sheep Fair

HERD BULLS--Valentine's Honour of the Passe

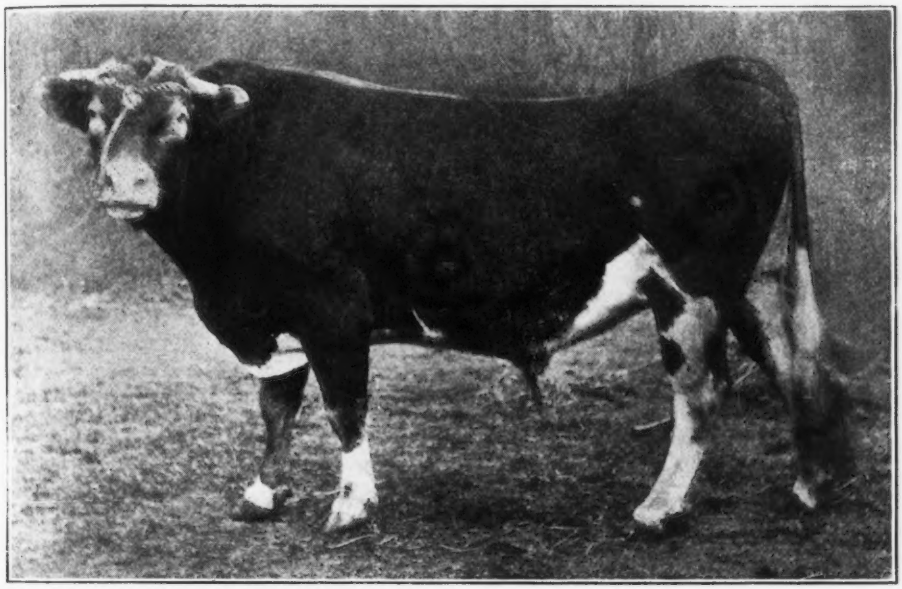

winner of five firsts, two specials and Champion in GUERNSEY.

In 1918 he was sire of 1st prize heifer and 1st and 2d prize bulls under 15 months (his first stock shown)

Sire—Honoria's Sequel 2816 P. S.
Dam—Valentine III. 7514 P. S.
Gave 15477 lbs. milk; 783 lbs. b. f.

Herriard Governor II.
Sire—Gov. of the Chene
Dam—Nora 8 of les Houards

Herriard Valentine
Sire—Gov. of the Vauquiedors
Dam—Valentine IV., by Osseo IV.

Sailor Duke 3589
Sire—Sailor King
Dam—Braye Duchess II., 16340 lbs. milk; 708 lbs. b. f.

A selection Sale in conjunction with Arthur C. Harris of Donnington will take place in the spring. **Herriard Valentine 2976 is now on offer**

Berkshire Pigs

from prize-winning strains, lengthy and true to type

Apply to Mrs. Jervoise

Supervised by T. Edney Hayter

Katonah's Wood Farm.

Katonah, New York

Clarence Whitman, Owner

W. A. Canning, Supt.

Guernsey Calves For Sale

Iowanola Guernseys

We are entirely sold out of bulls of serviceable age sired by Cherub's Winner at present which shows how popular the Cherub stock is becoming. We do have some

Splendid Bull Calves up to eight months of age For Sale

from dams now working in the A. R. and sired by Cherub's Winner. We will be glad to describe them.

MOUNTAIN BROTHERS

R. 5, Des Moines, Iowa

ROUGHWOOD GUERNSEYS

HERD SIRES

DON BERNARDO OF LINDA VISTA 20617

Carries 25% of the blood of May Rose 2d. His 8 nearest dams averaged 684.25 lbs. fat on official test. His first daughter to complete test made 555 lbs. fat in class F.

DEMONSTRATOR OF ROUGHWOOD 23133

Has three daughters with records, one a Roll of Honor Heifer in Class FF. His sire is Langwater Demonstrator with 27 daughters in the Advanced Register

Our heifers are being placed on test to make Double Letter Records, as they freshen. We milk twice a day, the cows are all in stanchions and we feed moderately. Our records represent the production of our Guernseys under normal conditions

Sons of above Bulls for sale at reasonable prices

GEORGE N. BARRIE — Chestnut Hill, Mass.

PERGUE FARM GUERNSEYS ARE MAKING GOOD

Anna Dean Prince 25752 A. R.

Daughters now in the A. R.

Pergue's Princess Dorothy 57681
Record: 10777.8 lbs. milk; 536.25 lbs. fat, class E

Pergue's Crescent 61717
Record: 9542.1 lbs. milk; 415.88 lbs. fat, class G

Pergue's Easter Lass 73626
Record: 8042.6 lbs. milk; 384.32 lbs. fat, class G

Sire—Ollie's King of Belle Vernon 2d 14028 A. R.
Sire of 5 A. R. daughters

Dam—Princess Baltimore 21185 A. R.
Record; 658.79 lbs. fat
2 A. R. daughters; records, 637.8 lbs. fat and 739.33 lbs. fat

Some excellent sons of Anna Dean Prince 25752 and out of A. R. dams for sale. Write for descriptive circular

Farm located at Munster, Illinois, on the Chicago and Alton, R. R., 4 miles out of Streator

ERNEST W. SASS — STREATOR, ILL.

Registered Guernsey Bull For Sale

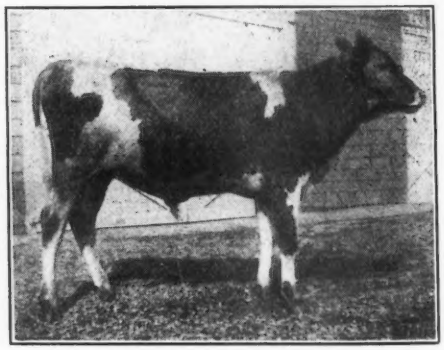

Dropped April 22, 1918

Don Iago of Linda Vista	Jethro's May King of Linda Vista	
	Fashion Plate	
Beauty of Rosedale 3d A. R. 12666.8 lbs. milk; 521.95 lbs. fat, class A.	Gem's Ben Hur	
	Beauty of Rosedale	

Price, $300

Southwold Farm

G. S. Allen, Supt.

Golden's Bridge — New York

HILL GIRT FARM
GUERNSEYS

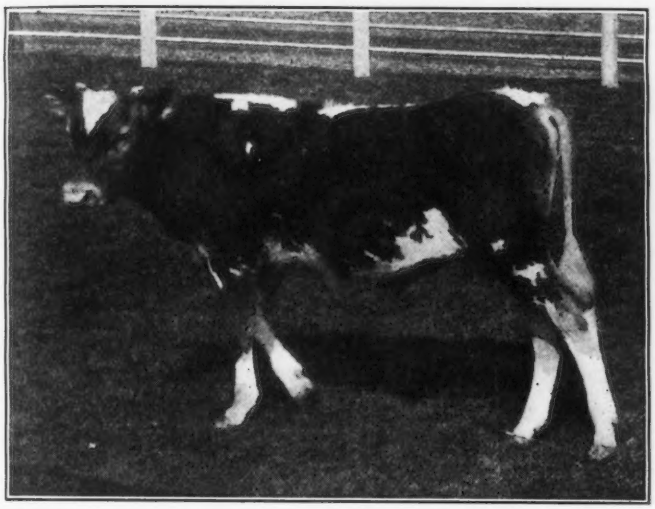

MAY KING OF HILL GIRT 55190

Soon to be Junior Herd Sire at Hill Girt Farm. He is by Imp. Itchen May King 25174 A. R. out of Imp. Governess II of the Braye 60621 A. R. whose record at two years was 11400 lbs. milk and 553.15 lbs. butter fat.

A few desirable bull calves for sale. Write for particulars.

ADDRESS:
HILL GIRT FARM
Cossart, Pa.

OWNER,
H. G. HASKELL

SUPT.
H. H. CLEVENGER

Randot Guernseys

HERD SIRE
Pencoyd Randot 47205

His dam, Clover of Pencoyd 3d, 48274 A. R. 14360.3 lbs. milk, 818.04 lbs. fat, holds

SECOND PLACE IN CLASS D

"The Greatest May Rose 3½ year old of the Breed." She is a half sister of Clover of Pencoyd 2d, A. R. 2725, Milk 16127.1 lbs. Fat 821.63 lbs.

Their dam is ONE of the only two cows of the Breed having two daughters with records above 800 lbs. fat.

Clover 3d is a half-sister of Nella Jay 4th, 20709.9 lbs. milk; 1019.25 lbs. fat, the only TRIPLE class leader.

Langwater Pencoyd 21830 A. R. is the other half of this story.

Bull Calves from A. R. Dams

LOUIS S. COX — *Owner*
GEORGE G. HARRIS — *Manage*

Lawrence, Massachusetts

DO YOU NEED A SIRE?

We are now offering a number of exceptionally good young bulls by

MAY ROSE SIRES

and out of dams of approved breeding. Most of them in A. R. or now on test and making good

Four About Ready for Service

they are sired by

May Rose Golden Secret 34920
18.75% May Rose. 6 crosses

Golden Raymond of Minot 34684
Grandson of Imp. Golden Secret

Golden Landmark of Minot
Dam's record: 507.72 lbs. fat with first calf

Send for Sales List and Full Particulars to

E. S. PERSON

Union National Bank — MINOT, N. D.

Why Not Head Your Herd with a Son of Imp. Clara's Sequel?

Imp. Clara's Sequel 29414

Has 25 A. R. daughters—20 heifers averaging 513.23 lbs. fat. Imp. Clara's Sequel 29414 is sired by the Advanced Register sire Imp. Sequel's Monogram 15649 with twenty-one Advanced Register daughters and nine Advanced Register sons, and out of Clara XVI of the Rouvets 5476 P. S. She has two Island Advanced Register records. At nine years of age she produced 564.89 pounds of fat and at ten years of age made 577.17 pounds of fat. Three of her daughters are also in the Island Advanced Register. Her grandsire is Imp. France's Masher 2d 7248, which is also the grandsire—on both sides—of Imp. Sequel's Monogram 15649, thus making Imp. Clara's Sequel 29414 a descendant of this grand old sire three times carrying 37.5 per cent. of his blood.

Imp. Clara's Sequel has 140 registered daughters and is being used continually in four of the largest Guernsey herds in Wisconsin. He is considered by many breeders to be the greatest living sire of the breed.

Brownie of Linwood 60747, A. R. 6804. Bred by Homer Rundell and sired by Clara's Sequel. now stands 3rd in class GG.

I am offering for sale the following sons sired by Imp. Clara's Sequel 29414.

No. 1, Bull dropped Sept. 6, 1918. Dam Imp. Aurora of Linwood, now on test, will make 650 lbs. fat.

No. 2, Bull dropped March 8, 1919. Dam Imp. Amy of Linwood A. R. 540 lbs. fat as a 2 yr. old.

No. 3, Bull dropped Feb. 18, 1919. Dam Adelheid A. R. 500 lbs. fat in class AA.

No. 4, Bull dropped Jan. 19, 1919. Dam Imp. Daisy of the I'Islet A. R. 465 lbs. fat.

No. 5, Bull dropped March 23, 1919. Dam Ideal of Alfalfa Farms, 739.72 lbs. fat, class A.

HOMER F. RUNDELL

Livingston - - - Wisconsin

BULL CALVES

Sons of Barringtons May King 19312

who has 13 A. R. daughters

Sons of Ultra Francis of Oakhurst 38175

Grandson of Ne Plus Ultra

Dam, a high testing daughter of Barrington May King

Out of A. R. dams with records 415 to 702 lbs. Fat.

Send for Sale List

OAKHURST FARM

Millerton - - New York

SUNNY VALLEY FARM

—OFFERS FOR SALE—

Dora's King of Sunny Valley

Dropped September 30, 1918

Sire—Ultra King of Edgemoor 42532
Sire—Imp. Itchen May King 25174
3 A. R. daughters: 404 lbs., 405 lbs., 470 lbs.
Dam—Ultra Deanie 38915
A. R. record of 12189.9 lbs. milk, 614.66 lbs. fat

Dam—Royaline's Dora 4th 68612
Sire—Lord Waukesha 10148
15 A. R. daughters
Dam—Royaline's Dora 17375
Record of 717 lbs. fat

Address all communications to

WM. M. JONES & SON

Waukesha, Wis.

DELLWOOD FARM

Mt. KISCO, N. Y.
R. F. D. No. 2

John Henry Hammond, Owner
Edward G. Carman, Manager

HERD BULLS

Masher's Elsie's May King 30630

Sir Elsax of Glenburnie 22796

Masher's Elsie 24986 A. R. 1967
14458.7 lbs. milk; 745.75 lbs. fat, class E. Class Leader.
Re-entry: 15857.9 lbs. milk; 855.34 lbs. fat, class A.

Itchen Daisy's May King of Langwater 17379 A. R.
Sold for $8000
By Dolly Dimple's May King of Langwater, out of Imp. Itchen Daisy 3d A. R. 100.

Golden Elsie II. 33722 A. R.
Class Leader; 13409 lbs. milk: 672.94 lbs. fat, class G.
By King Masher, out of a daughter of Golden Noble.

King Masher 11084 A. R.
7 A. R. daughters.
By Imp. Masher's Galore, out of a daughter of Governor of the Chene.

Champion's Elsie 19854
By Guernsey Champion, out of Elsie III. of Level Green.

Noble Regent of Allenwood 44384

Elsir of Glenburnie 27424

Polly's Beauty 35078 A. R. 2911
12160.3 lbs. milk; 568.31 lbs. fat in class F.
16629.8 lbs. milk; 774.40 lbs. fat in class C. Class Leader

Itchen's Daisy's May King of Langwater
(See above)

Golden Elsie II. 33422
Class Leader. (See above)

Kedge Anchor of the Clen
By Jewel's Independence A. R., out of Phillipina of the Glen A. R., 14916.5 lbs. milk; 702.05 lbs. fat.

Imp. Burnell's Polly IV.
A daughter of Golden Noble II., out of a daughter of Governor of the Chene

These bulls are the sons and grandsons of **CLASS LEADERS** and combine the best blood of the breed. 17 A. R. records made on the farm average 513.47 lbs. fat—twelve made in class G.

Two Bull Calves For Sale—nearly ready for service—out of dams making good records

UPLAND'S CAESAR 40788

OUR HERD SIRE

Have You Heard About Him?

Eleven tested dams in his five generation pedigree average 677.17 lbs. of butter fat. Six of them tested under full age. He traces six times to May Rose 2d. He was first prize Sr. calf at Syracuse State fair, 1917. His sire won 3d Prize and dam 2d prize at National Dairy Show

His First Crop of Calves Are Here

We are offering a son of Upland's Caesar

from Mabel of Tarbell Farms 56758 with a Sr 2 year old record of 571 lbs. B. F.

CATHEDRAL FARM
ONEONTA, N. Y.

H. H. BUCKLEY, Owner
Address, HOWARD LULL, Mgr.

BREEDERS' BULLS

At Prices you cannot consider other than reasonable

Sired by

MERRY MAY DAY 43520
ANTON'S MAY KING 27387 A. R.
LANGWATER MAY KING 13001 A. R.
MAY ROSE KING OF BURNSIDE 18601 A. R.

Out of Dams sired by

JARDINIERE'S MASHER 20957 A. R.
RUTILA'S MAY KING OF L. V. 17945 A. R.
NE PLUS ULTRA 15265 A. R.
RUTILA'S PATIENT KING 32114

Write for prices Come and see them

BURNSIDE FARM
Eccleston, Md.

Eleven Miles from Baltimore

INDEX TO ADVERTISERS MAY 15, 1919

The following is a list by states of breeders who carry regular space in the advertising pages of the JOURNAL, and also those who do not have space in this issue but have paid $5.00 to have their names inserted for one year.

California
Brant, D. O., Elliott-Brant Rancho, Owensmouth, Los Angeles County
Dupee, Walter H., Edgemoor Farms, Santee, San Diego County
Frey, E. R., Byron
Henderson, Dr. J. W., Berkeley

Connecticut
Falcon's Flight Farms, Litchfield
Grassland Farms, Taconic
Wood Ford Farm, Avon

Delaware
Hill Girt Farm, Wilmington

Georgia
Rawlings, William, Fern Crest Dairy, Sandersville

Illinois
Folly Farm, Libertyville
Walter, Edward A., 39 So. La Salle St., Chicago

Iowa
Iowanola Farm, Des Moines

Kansas
Holmes, C. F., Overland Guernsey Farm, Overland Park
Krueger, R. C., Burlington
Marley, J. W., Oswego

Maine
Broad Vista Farm, Cornish
Hillside Farms, Lyman Blair, Prop., Greenville
Laudholm Farms, Wells

Mary'and
Burnside Farm, Eccleston
Gerar Farm. Cockeysville

Massachusetts
Fillmore Farm, Wellesley Farms
Harwood Farm, Littleton
Hillswold Farm, Shrewsbury
Indian Bridge Farm, Wayland
Langwater Farms, North Easton
Linda Vista Farm, Holliston
Roughwood, Chestnut Hill
Shaw, Robert Gould, 2d, Newton Center
The Mixter Farm, Hardwick
The Oaks Farm, Cohasset
Timmins, George H., Ware
Upland Farms, Ipswich
Willow Brook Farm, P. O. Bryantville, R. F. D.

Michigan
Chalmers, John C., 1224 Olivia Ave., Ann Arbor
Smallidge, E. J., Eau Claire

Minnesota
Caribou Farms, Twig
Jean Du Luth Farms, Inc., Duluth
Meadowview Farm, M. M. Williams, Owner, Little Falls
Shorewood Farm, Crystal Bay
Woodend Farm Co., B. Bieri, Supt., Mound

New Hampshire
Albamont, Campton
Clover Ridge Farm, Peterboro
Melvin, F. O., Bradford

New Jersey
Cleveland, Charles D., Sunnybrook Farm, Eatontown
DeMott, Wm., Madison
Haskell, J. Amory, Red Bank
Hope, J. L., Florham Farms, Madison
Peer, F. S., Cranford
Upton Pyne Farm, Bernardsville

New York
Annandale Farm, Mt. Kisco
Beaver Ridge Farm, Bedford Hills
Broad Acres, Springfield Center
Buckley, Albert, G., Valley Falls
Buckley, F. B., Valley Falls
Cathedral Farm, Oneonta
Creekside Farm, Owego
Danks, J. Russell, Flodell Farms, DeLancey
Downs, E. R., Fulton, R. No. 9
Hall, Wm. B., Clinton Corners
Hammond, John Henry, Mt. Kisco
Harbor Hill Farm, Roslyn
High Point Springs Farm, Olivebridge
Ithaca Sales and Pedigree Co., Ithaca
Lamont, H. S., Cobleskill
Maple Glen Farms, Locke
Moore, Claude, Tivoli
Saugerties Farm, Saugerties
Stubbs, Alfred I., Auburn
Tarbell Farms, Smithville Flats
Thornliebank Farms, Glen Spey
Weaver, Leslie, Rhinebeck
Windy Knoll Farms, Glen Spey
Wyebrook Farm, Loudonville

North Dakota
Person, E. S., Minot

Ohio
Baker, E. H., Gates Mills
Ellenberger, W. E., Garrettsville
Myrna Maree Farm, Leetonia
Shuttlewick Farm, Chagrin Falls

Oregon
Voget, Octav, Hubbard

Pennsylvania
Abbeyleix Farm, Penllyn
Cloverdell Farm, Colmar
Fretz, Wm. F., Pipersville
Green Acre Farms, Nazareth
Harwood Bros, Wattsburg
Herdlea Farms, New Hope
Liseter Farms, Rosemont
Roberts, T. W. & I. W., 2023 Land Title Bldg., Philadelphia
Wilsman & Tone, Canonsburg

Wisconsin
City Home Farm, Barron
Cooper, S. T., Williams Bay
Forest Lodge Farm, Waukesha
Inverness Farms, Ripon
Maple Hill Farm, Waukesha
Sylvanite Farm, Baraboo
Waukesha Stock Farm, Waukesha
Welles, M. L., Rosendale
Winnebago County Guernsey Breeders' Asso., Sec. J. F. Bloom, Fisk.

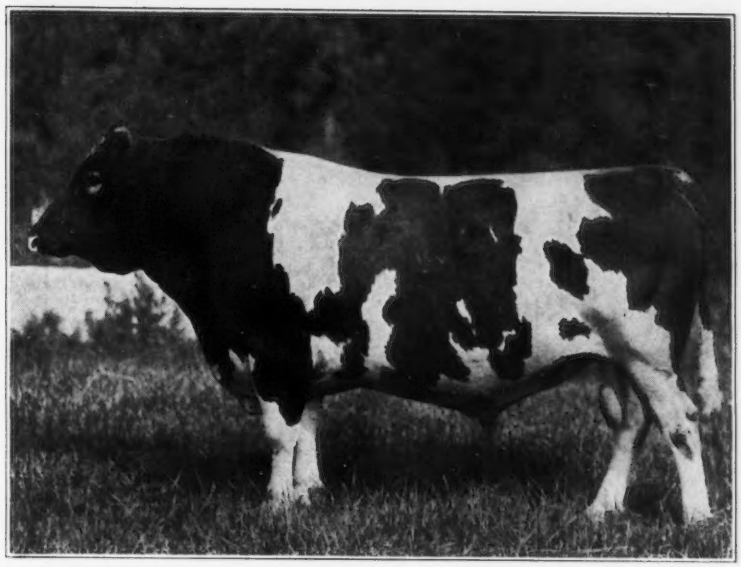

DON DIAVOLO OF LINDA VISTA

SIRE
JETHRO'S MAY KING OF LINDA VISTA 14591

DAM
QUEEN OF THE ROSES 24999

Two of His Daughters now on A. R. Test at Albamont

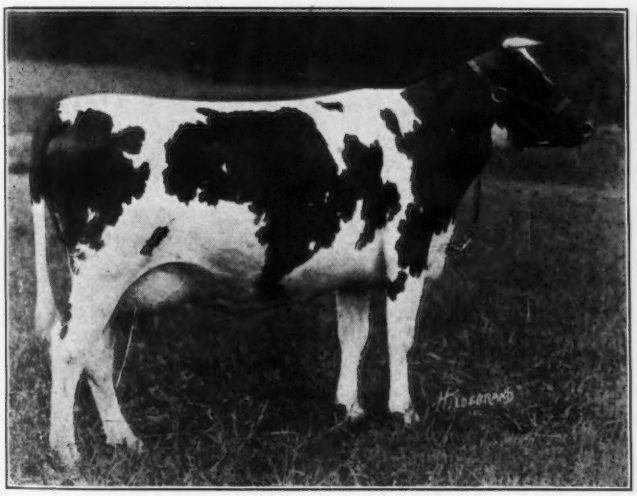

ST. AUSTELL DONNETTA

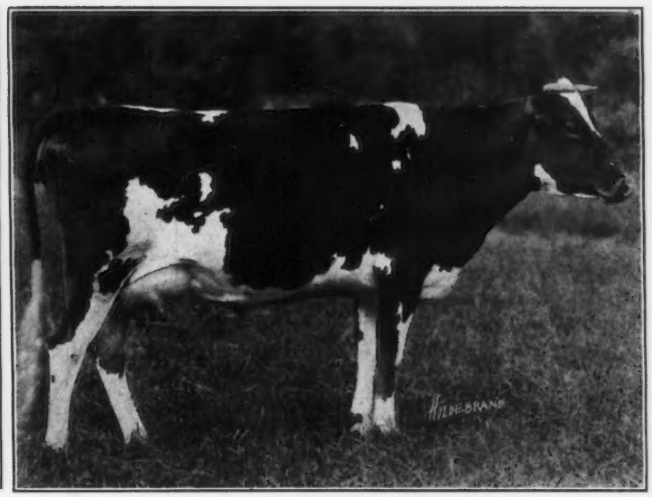

ST. AUSTELL DAFFODIL

His first daughter to complete her A. R. record, St. Austell Daphne 74617-A. R. 6464, made 12403.1 lbs. milk and 533.28 lbs. butter fat, Class F. Several other daughters are doing exceedingly well. Don Diavolo's daughters are proving both in production and individuality the old adage.

"BLOOD WILL TELL"

ALBAMONT FARMS

Address all Correspondence to J. C. Haartz, 10 High Street, Boston, Mass.

A CORDIAL INVITATION IS EXTENDED TO ALL GUERNSEY ENTHUSIASTS

by the Sale Committee to attend the

Combination Show and Sale

OF

GUERNSEYS

AT

Florham Farms, Madison, New Jersey

THURSDAY, MAY 15th, 1919

(The day following the Annual Meeting of The American Guernsey Cattle Club)

The greatest event in Guernsey history in this country. Never before has a like interest been shown and it is expected that breeders will take advantage of the opportunity offered to see some of the choicest specimens of the breed.

We have catalogued the greatest aggregation of Guernsey Cattle ever assembled for public approval; we have many of the Class Leaders of the breed, some of the finest of the progeny of the most noted sires of the breed and superbly bred cows, heifers and a few choice bulls.

MAY ROSE CHAMPIONS AND FIRST PRIZE WINNERS
THE HIGHEST TESTED IMPORTED COW OF THE BREED
THE LEADING COW IN CLASS GG.
THREE ANIMALS OUT OF 1000 LB. DAMS
GRAND CHAMPION BULLS
GRAND CHAMPION COWS.
EVERY ANIMAL OFFERED, WITH A FEW EXCEPTIONS, EITHER HAS AN ADVANCED REGISTER RECORD, IS ON TEST, OR HAS AN AN ADVANCED REGISTER SIRE OR DAM

REMEMBER THE EVENTS

May 13. Annual Meeting of the New York State Guernsey Breeders' Association, Hotel Commodore, New York City.

May 14. Annual Meeting of THE AMERICAN GUERNSEY CATTLE CLUB at the Hotel Commodore

May 15. COMBINATION SALE OF GUERNSEYS at FLORHAM FARMS, MADISON, N. J. at 11 o'clock.

Sale Committee
F. Lothrop Ames, North Easton, Mass.
Wilbur W. Marsh, Waterloo, Iowa.
Charles L. Hill, Rosendale, Wis.

Sale Manager
LEANDER F. HERRICK
405 Main St.
Worcester, Mass.